

GOVERNMENT DEGREE COLLEGE (MEN)

SRIKAKULAM.



2023

Community Service Project (CSP) on Village Sanitation

Village :JIYANNAPETA

Mandal: KOTABOMMALI

District: SRIKAKULAM

Project Guide

CH RAMAMURTHY

Lecturer in Economics

Submitted by

D. GIRIDHAR

2nd BA (HEP),

Hall Ticket No.: 2222001036016



GOVERNMENT DEGREE COLLEGE (MEN)

ACCREDITED BY NAAC WITH B++ (CGPA 2.90)

Srikakulam - 532001, Andhra Pradesh, India

ph: 08942 222383 email: srikakulam.jkc@gmail.com website: <https://www.gcmaskm.ac.in>



COMMUNITY SERVICE PROJECT (CSP)

LOG BOOK

Student Profile

Name of the Student: **DUNNA GIRIDHAR**

Father / Mother : **DUNNA RAMBABU**

Group : **2ND BA (HEP)**

Register No. : **2222001036016**

Caste : **SC**

Gender : **MALE**

Blood Group : **O +**

Aadhar Number : **6841 4387 1266**

Mobile No. : **8978419261**

E-Mail : **giridunna30@gmail.com**

Address : **Kotabommali, Srikakulam**

Signature of the Student

D. Giridhar

Signature of the Mentor

[Handwritten Signature]

Model Program Book
**COMMUNITY
SERVICE
PROJECT**

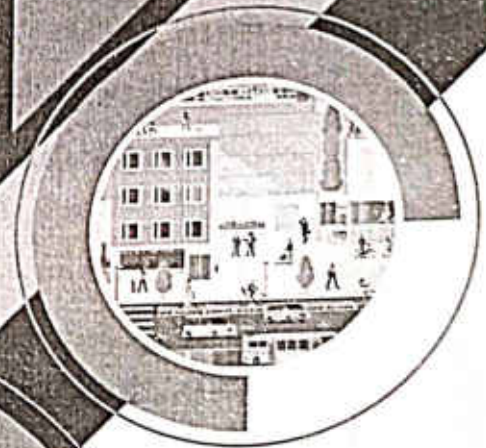
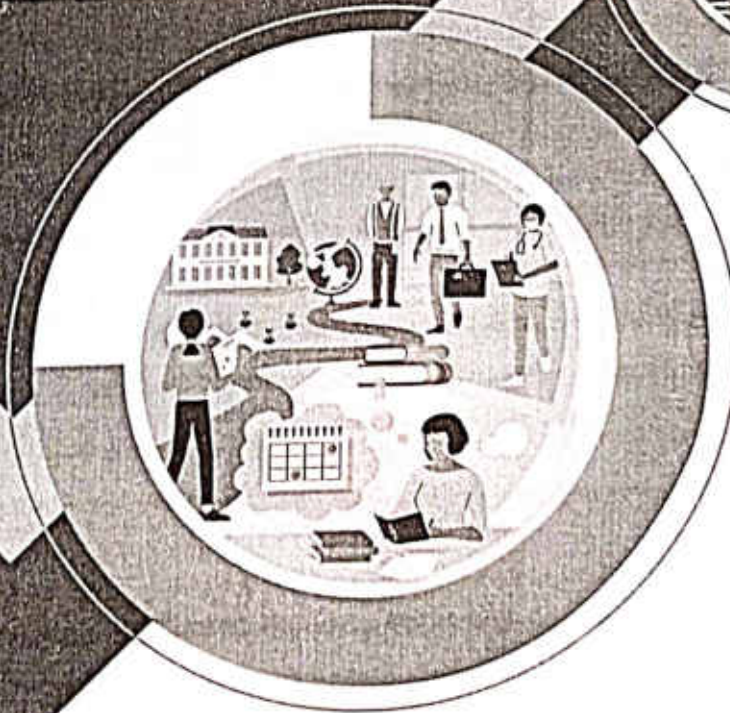

Designed & Developed by



**ANDHRA PRADESH
STATE COUNCIL OF HIGHER EDUCATION**

(A STATUTORY BODY OF GOVERNMENT OF ANDHRA PRADESH)

PROGRAM BOOK FOR COMMUNITY SERVICE PROJECT

Name of the Student: D. Giridhar

Name of the College: Government Degree College (M.S.)

Registration Number: 929200103616

Period of CSP: 6 weeks From 8-5-23 to 10-6-23

Name & Address of the Community / Habitation: Azikivalasa (village)
Rayavasa (Post)
Srikakulam

D. B. R. Ambedkar

University

2022-2023 YEAR Etcherla

Instructions to Students for Community Service Project

Please read the detailed Guidelines on Community Service Project hosted on the website of AP State Council of Higher Education <https://apsche.ap.gov.in>

Link:

<https://apsche.ap.gov.in/Pdf/Guidelines%20for%20the%20OJT%20Internship%20Community%20Service%20Project.pdf>

1. It is mandatory for all the students to complete 2 months (180 hours) of Community Service Project as a part of the 10-month mandatory internship/on the job training.
2. Consider yourself a committed volunteer in the community, you work with.
3. Every student should identify the village/community/habitation for Community Service Project (CSP) in consultation with the College Principal/the authorized person nominated by the Principal.
4. Report to the community/habitation as per the schedule given by the College. You must make your own arrangements for transportation to reach the community/habitation.
5. You will be assigned a Faculty Guide from your College. He/She will be creating a WhatsApp group with your fellow volunteers. Post your daily activity done and/or any difficulty you encounter during the programme.
6. You should maintain punctuality in attending the CSP. Daily attendance is compulsory.
7. You are expected to learn about the community/habitation and their problems.
8. Know the leaders and the officials of the community/habitation.
9. While in the project, always wear your College Identity Card.
10. If your College has a prescribed dress as uniform, wear the uniform daily.
11. Identify at least five learning objectives in consultation with your Faculty Guide. These learning objectives can address:
 - Information about the community, including the realities and

Community Service Project Report

Submitted in accordance with the requirement for the degree of.....BA sem II

Name of the College: Government Degree college (MEN)

Department: Economics

Name of the Faculty Guide: G.H. RAMAMURTHY

Duration of the CSP: ^{6 weeks} From 8-5-23 To 10-6-23

Name of the Student: D. Gididhar

Programme of Study: B.A (H.E.P)

Year of Study: 2022 - 2025

Register Number: 2222001036016

Date of Submission: 12-6-23

Student's Declaration

I, D. Gididhar, a student of B.A (H.E.P) Program, Reg. No. 2222001036016 of the Department of Economics, Government Degree College do hereby declare that I have completed the mandatory community service from 8-5-23 to 10-6-23 in St. Aikivalasa (Name of the Community/Habitation) under the Faculty Guidship of G.H. Ramamurthy, (Name of the Faculty Guide), Department of Economics in Government Degree College

D. Gididhar
(Signature and Date)

Endorsements

Faculty Guide G.H. Ramamurthy sid

Head of the Department G.H. Ramamurthy sid

Principal Dr.P. sujekha mam

Certificate from Official of the Community

This is to certify that Duma. Gididhar (Name of the Community Service Volunteer) Reg. No 2222001036016 of GDC (MEN) (Name of the College) underwent community service in Abikivalasa (Name of the Community) from 8-5-23 to 20-6-23. The overall performance of the Community Service Volunteer during his/her community service is found to be Satisfactory (Satisfactory/Good).

M. Sanyasi Rao

Authorized Signatory with Date and Seal

Acknowledgements

I have taken efforts in this project. However, it would not have been possible without the kind support and help of many individuals and organized. I would like to extend my sincere thanks to all of them I am highly

indebted to G.H. Ramamurthy sir, lecturer in economics for his guidance and constant supervision as well as for providing necessary information regarding the project and also for his support in completing the project. I am also grateful to our principal mam, Dr. Sushra mam, and other teaching and non-teaching staff for their support to completing the project.

I would like to express my special gratitude and thanks to village households for giving such attention and time.

D. Giridhar
BA (H.E.P)

Page No:

Roll no :- 2222001036016.

Contents

Instructions to students	1
community service project report	3
student declaration	4
Acknowledgement	6
Certificate form official of community	5
Executive summary	8
over view of the community	9
community service part	10
Activity log for six weeks	11
outcomes Description	23
Action Plan	
Programs Identified	
community Awareness Programmes	
Report of mini project	
Re-communications and conclusions	
student self evaluation	
Evaluation from official of community	
outcomes Descriptions	
Internal Assessment statement.	

CHAPTER 1: EXECUTIVE SUMMARY

The community service report shall have only a one-page executive summary. It shall include a brief description of the Community and summary of all the activities done by the student in CSP and five or more learning objectives and outcomes.

→ so families are surveyed in the Socio-economic survey in Mikivalasa village.

Learning objectives :-

1. To know about the socio-economic status of people in the study area.
2. To know about details of health conditions of people in the study area.
3. To know the reasons behind the low level of facilities provided in the area.
4. To know the educational status of people.
5. To know the way of finding solutions to the problems facing by the people.

Outcomes :-

- 1. It is revealed from the data collected 23.5% are having Primary Education, 35.2% have studied

upto secondary education, 29.4% have studied up to intermediate 9.8% studied upto degree and 0.9% having post graduation.

2. 56% of the respondents from the study area are involved in some kind of learnings activity
3. only 4% of the people have health ailments due to age related problems.
4. 40% of the women from the study area are involved in decision making related to their family affairs.

CHAPTER 2: OVERVIEW OF THE COMMUNITY

About the Community/Village/Habitation including historical profile of the community/habitation, community diversity, traditions, ethics and values.
Brief note on Socio-Economic conditions of the Community/Habitation.

Adikivalasa village is located in the Srikakulam Mandal of Srikakulam district in Andhra Pradesh, India.

It is situated 3 km away from the tahasiladar office and it comes under Srikakulam Municipal Corporation (SMC).

The total geographical area of village is 17 acres of land. Adikivalasa has a total population of 200 out of which male population is 105 and female population is 95. The total houses present in the village is 55. Mostly the people of the village are engaged in private jobs and work in transport agencies.

Some people work as farmers in the agricultural sector. It is the main crop.

CHAPTER 3: COMMUNITY SERVICE PART

Description of the Activities undertaken in the Community during the Community Service Project. This part could end by reflecting on what kind of values, life skills, and technical skills the student acquired.

I. D. Vididhar of B.A. HEP, studying in the Government Degree College (MEN), went on to the wards / streets of my village i.e., Adikivalasa. I went with the sheet of Socio - Economic Survey and collected the details of social and economic status of people in the study area on the first week of survey. In the first I did the survey for only 10 houses in my street.

During the second week of survey I had collected the health details of people in the study area. In the third week, I had extended the no. of houses.

and collected their details. In the fourth week I had taken the photo graphic refs of the survey.

In the fifth week, I enquired about sanitation conditions in their locality on the basis of questionnaire. In the final week, I had prepared the report of the community service project details and gave it to my mentor, Mr. Ramamurthy sir. He suggested me the necessary corrections. He also helped me in the acknowledgement writing.

ACTIVITY LOG FOR THE FIRST WEEK

Day & Date	Brief description of the daily activity	Learning Outcome	Person In-Charge Signature
Day -1	I have selected the houses of my street for the survey	The location of the houses nice	
Day -2	I have collected the house -hold details of the houses	I came to know about the Persons in my locality	
Day -3	I have noted down their location like house, number etc.	The house members were organised.	
Day -4	I have enquired about health ailments in the families	most of the Persons got treatment from private hospital	
Day -5	I asked the socio Econom status of the People and fill details	They answered the questions with Patience.	
Day -6	next day, I asked the current problems facing by them	They explained the problems.	

WEEKLY REPORT
WEEK - 1 (From DU. 8-5-23 to DU. 13-5-23)

Objective of the Activity Done:

Detailed Report:

The ten houses were located in my street. Each house consists of four members minimum and a maximum of six members. Every single house is a Patta house. With the sheet of socio-economic survey, I asked the questions to them and filled it. I had asked the details the elder people were mostly facing the health issues due to age restricted problems.

I have asked their motive names, their source of drinking water availability of agricultural land, whether their houses is Bucca or not the status of the houses like essential or not etc.

I filled in the details given by them.

WEEKLY REPORT

WEEK - 2 (From Dt/11-5-23 to Dt/17-5-23)

Objective of the Activity Done:

Detailed Report:

The houses were located to the next of my street. Among those houses, one house belong to the next street.

The major source of water in the locality is the water tank. The persons of the houses were not satisfied with sanitation conditions. The children from this locality are studying from private institutions.

I have noted down the houses feelness and the details of which community they belong to and whether they have the access for internet or not whether they have laptop or not, whether they own a two wheels or four wheels etc. The people helped me in filling the questionnaire.

ACTIVITY LOG FOR THE THIRD WEEK

Day & Date	Brief description of the daily activity	Learning Outcome	Person In-Charge Signature
Day -1	This is the third week I visited the 10 more houses of village	The wrongly I have served the surroundings of houses.	CA
Day -2	I asked them what is their basic problems in their locality	They have answered that there is frogs post problem	CA
Day -3	I have asked them to explain about major problems	around with all hies was there in locality	CA
Day -4	This day I took the photographic proofs from the locality	The photos were maly edited by me	CA
Day -5	The people were asked about the family details in the locality	I have noted it in the sheet of survey	CA
Day -6	The people shared with their health ailments	most of them got treatment in put hospitals	CA

WEEKLY REPORT

WEEK - 3 (From Df~~...~~ 5-23 to Df~~...~~ 5-23)

Objective of the Activity Done:

Detailed Report:

In this week on the fourth day I have collected the photographic proofs from every single house that I had done the survey till this day. I printed the photos and attached with the community service project this week also I had done the survey for 10 houses and asked every single detail to the people provided in the survey sheet.

Along with that, I had also filled the questionnaire by asking them. The people were very supportive.

ACTIVITY LOG FOR THE FORTH WEEK

Day & Date	Brief description of the daily activity	Learning Outcome	Person In-Charge Signature
Day -1	The next step is to collect details about major problems	learned about problems related to sanitation	CA
Day -2	The people also suggested the solutions for their problems	learned about the way in which it will be solved	CA
Day -3	I have taken the same details for no more houses	The locality is same and persons were different	CA
Day -4	The persons of the houses gave health details of them	most of them were better at health.	CA
Day -5	The social status of the people of 10 houses were collected	learned about their social status.	CA
Day -6	The economic status of the people were collected	learned about their economic status.	CA

WEEKLY REPORT
WEEK - 4 (From Dt. 26-5-23 to Dt. 31-5-23)

Objective of the Activity Done:

Detailed Report:

This week I had collected the details of the houses that are located at the junction of my village. The number of houses were 20 in total. Here also the elderly persons were facing the health issues. Every individual house has the graduates they were so much at financially more aware and also a were about most of the things. This locality is more cleaner than the other houses I had till now surveyed.

ACTIVITY LOG FOR THE FIFTH WEEK

Day & Date	Brief description of the daily activity	Learning Outcome	Person In-Charge Signature
Day - 1	This week collected the details of 15 houses in total	All are located in the same street.	CA
Day - 2	The details of houses were noted	Come to know about their details	CA
Day - 3	I have collected the phone numbers of the persons.	learned that they all have data connection.	CA
Day - 4	Asked whether they have any two-wheeler or four wheeler	Come to know their means of transportation	CA
Day - 5	I have asked their major problems in locality	learned about their problems	CA
Day - 6	Asked that which community they belongs to	All belongs to the same community.	CA

WEEKLY REPORT

WEEK - 5 (From Dt. 1-6-23 to Dt. 6-6-23)

Objective of the Activity Done:

Detailed Report:

All the fifteen houses are located in the same place of my village and all of them belongs to the same community. I know about the major problems. They are also fighting for the solutions to their problems and doing their best to protect their environment. Here also, I have taken the photographic proofs the details of socio-economic status of people were located and noted down. The people also gave their educational details. The questionnaire is also filled by the people.

ACTIVITY LOG FOR THE SIXTH WEEK

Day & Date	Brief description of the daily activity	Learning Outcome	Person In-Charge Signature
Day -1	After completing the survey for 40 houses took the proof from official of my community	The official of my community signed on the sheet.	CA
Day -2	next I took the help of my mentors sir to prepare acknowledgement	learned how to write an acknowledgement.	CA
Day -3	with all my classmates and sirs who guided us. I took a group photo	Group photo was attached to the survey.	CA
Day -4	I had prepared the report of the survey.	made the corrections to the report.	CA
Day -5	The main project was assigned to us and we did the work.	learned about the details of mini project.	CA
Day -6	The spiral of the report was handed over to my mentors sir	He suggested me the necessary corrections	CA

WEEKLY REPORT

WEEK - 6 (From DI...2-23 to DI...2-23)

Objective of the Activity Done:

Detailed Report:

I have completed the survey for 40 houses. Thereafter, I have written all the details in the survey project. I prepared the acknowledgement for the project with the help of my mentor sir. Mr. Ramamurthy sir. I have attached the group photo that I had taken during the survey time. After our mentor sir assigned the mini project to us and we have completed it.

CHAPTER 5: OUTCOMES DESCRIPTION

Details of the Socio-Economic Survey of the Village/Habitation Attach the questionnaire prepared for the survey.

1. Social status of families details :-

* Caste : SC = 25 ST = nil BG = 10 OG = 5

* Religion : Hindus = 35 Christians = 5 Muslims = nil

* No of males : females :

* No of literate = 56.17% No of illiterates = 42.64%

* No of graduates =

* No of job holders = 10

* No of DH People = nil

2. Economic status of the sample households :-

* Category of Houses : Khet - nil SemiPucca - nil Pucca - 40

Apartment - nil Bangalow = nil

* own houses = 40 Rental - nil

* Source of drinking water = municipal taps = 10 own = 30

* Agriculture holding families = 10

* major crops grown in the habitat = Paddy

* Avg monthly earnings of the households = 27,000/-

Describe the problems you have identified in the community

In the village Alikivalasa, the major problems are all related to sanitation. Primarily the village doesn't even contain the drainage of decomposed waste of the village gets converted and due to that dangerous diseases spread.

The disadvantages system never works in the village and therefore the waste water from every household below into the mainroad and by passage the irrigation supply to the fields works very good but the household finds the water from their own house i.e., own wells.

Some street of my village have cement roads but some of them don't. At the time of rainy days it becomes very difficult to walk on these roads. Those roads become very dirty and it becomes difficult for even vehicles too to travel and go into the village.

Short-term and long-term action plan for possible solutions for the problems identified and that could be recommended to the concerned authorities for implementation.

- * There is a waste collection centre in my village that should be implemented.
- * village people should not allow their surroundings to be contaminated by water, storage of waste etc.
- * Drainage idea, should be implemented by the village govt.
- * Several schemes of the government assist therefore village people has to follow the schemes.
- * village secretariat should focus on the road construction works.
- * People has to follow the waste management methods.
- * Wastage from the houses should be continuously collected.

Description of the Community awareness programme/s conducted w.r.t the problems and their outcomes.

There were several awareness programmes that were carried out by the government of AP and also they are implemented at the rural level by the members of village secretariat. The programmes are Swachh Bharat Mission (SBM) (G) Total Sanitation Campaign.

The outcomes that were understood by the people are as follows like proper cleaning and sanitising of all food contact surfaces and witness good basic house cleaning and maintenance and people are found to this.

The Swachh Andhra Pradesh mission in alignment with Swachh Bharat Mission by eliminating open defecation, eradicating manual scavenging and solid/liquid waste management to maintain cleanliness.

There are also several other programmes which are the government of India and it also carries out at the rural level of India. It also gives financial aid to the people who can get their lives and cleanliness.

Report of the mini-project work done in the related subject w.r.t the habitation/village.

A mini-project work in the related subject w.r.t the habitation/village. (For ex., a student of Botany may do a project on Organic Farming or Horticulture or usage of biofertilizers or biopesticides or effect of the inorganic pesticides, etc. A student of Zoology may do a project on Aquaculture practices or animal husbandry or poultry or health and hygiene or Blood group analysis or survey on the Hypertension or survey on the prevalence of diabetes, etc.

The Report shall be limited to 8-10 pages.

The main - Project assigned to us is the survey on the age sight-capacity of people in the study area for the purpose we took a cardboard and attached a white chart paper on it. The chart paper was filled with the alphabets and numbers.

I have ensured that the distance between the cardboard and the persons is 6 m. I don't have eye lens glasses but I have noticed the size of letters that the people have studied and noticed the size of letters.

and alphabets that they were not all
to study from the distance in a feature
form with their name, age, size of the alphabets
they have studied viz small, extra small,
medium, large, extra large.

CHAPTER 6: RECOMMENDATIONS AND CONCLUSIONS OF THE MINI PROJECT

Recommendations :-

The test for eye sight vision to the people in the study area was very successful but it can be implemented in a better way. The card board was better arranged. The distance between the person and the card board is enough for 6m but the size of letter can be written in a more scientific way as in the hospitals.

Conclusion :-

The report of the mini - project was written in a form under headings name, age, size of the letters that way are capable to read at a distance of 6 meters. The mini - project is helpful to people to know their vision capability. They can also approach the concerned doctor if they have any problems related to their eye sight.

These services are also available through the
government hospitals.

Student Self-Evaluation for the Community Service Project

Student Name: D. Giridhar
Registration No: 2222001036016
Period of CSP: From: To: 6 weeks 8-5-23 - 10-6-23
Date of Evaluation: 12-6-23

Please rate your performance in the following areas:

Rating Scale: Letter grade of CGPA calculation to be provided

1	Oral communication	1	2	3	4	5
2	Written communication	1	2	3	4	5
3	Proactiveness	1	2	3	4	5
4	Interaction ability with community	1	2	3	4	5
5	Positive Attitude	1	2	3	4	5
6	Self-confidence	1	2	3	4	5
7	Ability to learn	1	2	3	4	5
8	Work Plan and organization	1	2	3	4	5
9	Professionalism	1	2	3	4	5
10	Creativity	1	2	3	4	5
11	Quality of work done	1	2	3	4	5
12	Time Management	1	2	3	4	5
13	Understanding the Community	1	2	3	4	5
14	Achievement of Desired Outcomes	1	2	3	4	5
15	OVERALL PERFORMANCE	1	2	3	4	5

Date: 12-6-23

D. Giridhar
Signature of the Student

Evaluation by the Person in-charge in the Community/Habitation

Student Name: D. Githidhar

Registration No: 2222001036016

Period of CSP: From: To: 6 weeks 8-5-23 - 10-5-23

Date of Evaluation: 12-6-23

Name of the Person in-charge: P. Krishnadas 8978419261

Address with mobile number: Kolani, Arikivalasa

Please rate the student's performance in the following areas:

Please note that your evaluation shall be done independent of the Student's self-evaluation

Rating Scale: 1 is lowest and 5 is highest rank

1	Oral communication	1	2	3	4	5
2	Written communication	1	2	3	4	5
3	Proactiveness	1	2	3	4	5
4	Interaction ability with community	1	2	3	4	5
5	Positive Attitude	1	2	3	4	5
6	Self-confidence	1	2	3	4	5
7	Ability to learn	1	2	3	4	5
8	Work Plan and organization	1	2	3	4	5
9	Professionalism	1	2	3	4	5
10	Creativity	1	2	3	4	5
11	Quality of work done	1	2	3	4	5
12	Time Management	1	2	3	4	5
13	Understanding the Community	1	2	3	4	5
14	Achievement of Desired Outcomes	1	2	3	4	5
15	OVERALL PERFORMANCE	1	2	3	4	5

Date: 18-6-23

P. Krishnadas

Signature of the Supervisor

PHOTOS & VIDEO LINKS

Page No:

EVALUATION

Internal Evaluation for the Community Service Project

Objectives:

- To facilitate an understanding of the issues that confront the vulnerable / marginalized sections of society.
- To initiate team processes with the student groups for societal change.
- To provide students an opportunity to familiarize themselves with the urban / rural community they live in.
- To enable students to engage in the development of the community.
- To plan activities based on the focused groups.
- To know the ways of transforming society through systematic programme implementation.

Assessment Model:

- There shall only be internal evaluation.
- The Faculty Guide assigned is in-charge of the learning activities of the students and for the comprehensive and continuous assessment of the students.
- The assessment is to be conducted for 100 marks.
- The number of credits assigned is 4. Later the marks shall be converted into grades and grade points to include finally in the SGPA and CGPA.
- The weightings shall be:

○ Activity Log	20 marks
○ Community Service Project Implementation	30 marks
○ Mini Project Work	25 marks
○ Oral Presentation	25 marks
- Activity Log is the record of the day-to-day activities. The Activity Log is assessed on an individual basis, thus allowing for individual members within groups to be assessed this way. The assessment will take into consideration the individual student's involvement in the assigned work.
- While evaluating the student's Activity Log, the following shall be considered -
 - a. The individual student's effort and commitment.
 - b. The originality and quality of the work produced by the individual student.
 - c. The student's integration and co-operation with the work assigned.
 - d. The completeness of the Activity Log.
- The assessment for the Community Service Project implementation shall include the following components and based on Weekly Reports and

Outcomes Description

- a. Details of the Socio-Economic Survey of the village/habitation.
- b. Problems identified.
- c. Community Awareness Programs organized.
- e. Suggested Short-Term and Long-Term Action Plan.

MARKS STATEMENT
(To be used by the Examiners)

INTERNAL ASSESSMENT STATEMENT

Name Of the Student: D. hiridha91
Programme of Study: B.A (H.E.P)
Year of Study: 2022-25
Group: H.E.P
Register No/H.T. No: 2222001036016
Name of the College: Government Degree College (men)
University: Dr. B.R. Ambedkar University

Sl.No	Evaluation Criterion	Maximum Marks	Marks Awarded
1.	Activity Log	20	16
2.	Community Service Project Implementation	30	24
3.	Mini Project Work	25	22
4.	Oral Presentation	25	22
	GRAND TOTAL	100	84

Date: 12-6-23

Signature of the Faculty Guide

Certified by

Date:

Seal: 12-6-23

Signature of the Head of the Department/Principal

GOVERNMENT DEGREE COLLEGE (M) – SRIKAKULAM
COMMUNITY SERVICE PROJECT: SOCIO - ECONOMIC SURVEY

Name of the student : Dunna. Giridhar
 Programme : B.A. HEP
 Registration Number : 2222001036016

AREA OF THE SURVEY CONDUCTED Adikivalasa

House No.	<u>169-D</u>	Habitat		Panchayat	
		Ward	<u>50</u>	Municipality	<u>Srikakulam</u>
Post office	<u>Rayavadasa</u>	Mandal	<u>Santhabom</u>	District	<u>Srikakulam</u>

1. House hold Details:

S.No.	Name of the person	Gender M/F	Age	Qualification	Profession/ Employment	Income (Daily wage/weekly/Monthly)
1	<u>P. Krishnadao</u>	<u>M</u>	<u>30</u>	<u>P.H</u>	<u>Teacher</u>	<u>700/-</u>
2	<u>P. Aswini</u>	<u>F</u>	<u>25</u>	<u>Degree</u>	<u>worker</u>	<u>250/-</u>
3	<u>P. moleshi</u>	<u>F</u>	<u>3</u>	<u>rit</u>	<u>Angnavadi</u>	<u>-</u>
4						
5						
6						

2. Social status details:

(1) Community: SC/ST/BC-A-B-C-D-E/OC (2) Sub-Caste:

(3) Religion: Hindu

3. Economic status details:

i) Type of House: Hut/Semi Pucca/Pucca/Apartment/Bungalow

ii) House status: Own/Rented

iii) Drinking water facility: Well/Bore-well/Govt. Tap connection

iv) Availability of Agriculture Land: Yes/No

v) Extent of Agricultural Land: NO Acres.

vi) Live stock resources: Cows - Oxen - Buffaloes - Sheep/Goats

vii) Do you have own toilet? Yes/No

viii) Type of cooking fuel used: LPG/Kerosene/Wood/others

ix) Do you have white ration card?: Yes/No

x) Do you have own vehicle?: Two-Wheeler/Auto/Car/Any other vehicle

4. Health Details:

- i) Ailments in the family: *nil*
- ii) Treatment taken hospital: Govt./Private
- iii) Any PWD pensions in family: Yes/No

S.No.	Name of the person	Gender	Age	Nature of Disability
1				
2				

- iv) Do you have Govt. Arogyasri card: Yes/No

5. Other Details:

- i) Do you have TV: Yes/No
- ii) Do you have mobile: Yes/No
- iii) Mobile Number: *7995670182*
- iv) Do you have computer/Laptop: Yes/No
- v) Is internet available at home: Yes/No

6. Any specific problems identified in the village/Ward:

- (i) *Drainage Problem*
- (ii) *mosquito spread*
- (iii) *Damaged roads*

Place: *Adikivalasa*

Date: *14-5-23*

D. Giridhar

Signature of the student

GOVERNMENT DEGREE COLLEGE (M) – SRIKAKULAM
COMMUNITY SERVICE PROJECT: SOCIO - ECONOMIC SURVEY

Name of the student : D. Gididha?
 Programme : 2 BA. HEP
 Registration Number : 2222 0010 3606

AREA OF THE SURVEY CONDUCTED Adikivalasa

House No.	181 - G	Habitat		Panchayat	
		Ward	50	Municipality	Srikakulam
Post office	Rayavadasa	Mandal	santhabommali	District	Srikakulam

1. House hold Details:

S.No.	Name of the person	Gender M/F	Age	Qualification	Profession/ Employment	Income (Daily wage/weekly/Monthly)
1	B. Appa Rao	M	59	nil	Driver	2 700/-
2	B. Divya	F	55	nil	House work	2 250/-
3	B. Manikanta	M	15	10th	—	—
4	B. Mounika	F	25	Degree	—	—
5						
6						

2. Social status details:

(1) Community: SC/ST/BC-A-B-C-D-E/OC (2) Sub-Caste:

(3) Religion: Hindu

3. Economic status details:

i) Type of House: Hut/Semi Pucca/Pucca/Apartment/Bungalow

ii) House status: Own/Rented

iii) Drinking water facility: Well/Bore-well/Govt. Tap connection

iv) Availability of Agriculture Land: Yes/No

v) Extent of Agricultural Land: nil Acres.

vi) Live stock resources: Cows nil Oxen nil Buffaloes nil Sheep/Goats

vii) Do you have own toilet? Yes/No

viii) Type of cooking fuel used: LPG/Kerosene/Wood/others

ix) Do you have white ration card?: Yes/No

x) Do you have own vehicle?: Two-Wheeler/Auto/Car/Any other vehicle

4. Health Details:

- i) Ailments in the family: nil
- ii) Treatment taken hospital: Govt./Private
- iii) Any PWD pensions in family: Yes/No

S.No.	Name of the person	Gender	Age	Nature of Disability
1				
2				

iv) Do you have Govt. Arogyasri card: Yes/No

5. Other Details:

- i) Do you have TV: Yes/No
- ii) Do you have mobile: Yes/No
- iii) Mobile Number: 4560923321
- iv) Do you have computer/Laptop: Yes/No
- v) Is internet available at home: Yes/No

6. Any specific problems identified in the village/Ward:

- (i) Drainage problem
- (ii) mosquito spread
- (iii) Damaged roads

Place: Adikivalasa

Date: 15-5-23

D. Giridhar
Signature of the student

GOVERNMENT DEREER COLLEGE (M) – SRIKAKULAM
COMMUNITY SERVICE PROJECT: SOCIO - ECONOMIC SURVEY

Name of the student : D. Giridhar?
 Programme : B.A. HEP
 Registration Number : 222200103606

AREA OF THE SURVEY CONDUCTED **Adikivalasa**

House No.		Habitat	Adikivalasa	Panchayat	
		Ward	50	Municipality	Sklm
Post office	Rayavalasa	Mandal	Santhabongu	District	Sklm

1. House hold Details:

S.No.	Name of the person	Gender M/F	Age	Qualification	Profession/ Employment	Income (Daily wage/weekly/Monthly)
1	D. Shiva	M	35	12th	Driver	700/-
2	D. Anupama	F	32	10th	Worker	250/-
3	D. Pusa	F	15	9th	Student	
4	D. Swala	F	12	7th	Student	
5						
6						

2. Social status details:

(1) Community: SC/ST/BC-A-B-C-D-E/OC (2) Sub-Caste:

(3) Religion: **Hindu**

3. Economic status details:

i) Type of House: Hut/Semi Pucca/Pucca/Apartment/Bungalow

ii) House status: Own/Rented

iii) Drinking water facility: Well/Bore-well/Govt. Tap connection

iv) Availability of Agriculture Land: Yes/No

v) Extent of Agricultural Land: nil Acres.

vi) Live stock resources: Cows nil Oxen nil Buffaloes nil Sheep/Goats

vii) Do you have own toilet? Yes/No

viii) Type of cooking fuel used: LPG/Kerosene/Wood/others

ix) Do you have white ration card?: Yes/No

x) Do you have own vehicle?: Two-Wheeler/Auto/Car/Any other vehicle

4. Health Details:

- i) Ailments in the family: nil
- ii) Treatment taken hospital: Govt./Private
- iii) Any PWD pensions in family: Yes/No

S.No.	Name of the person	Gender	Age	Nature of Disability
1				
2				

- iv) Do you have Govt. Arogyasri card: Yes/No ✓

5. Other Details:

- i) Do you have TV: Yes/No ✓
- ii) Do you have mobile: Yes/No ✓
- iii) Mobile Number: 22 34 55 1234
- iv) Do you have computer/Laptop: Yes/No ✓
- v) Is internet available at home: Yes/No ✓

6. Any specific problems identified in the village/Ward:

- (i) Drainage Problem
- (ii) Road Problem
- (iii) mosquito spread

Place: Adikivalasa

Date: 16-5-23

D. Gididhar
Signature of the student

GOVERNMENT DEREER COLLEGE (M) – SRIKAKULAM
COMMUNITY SERVICE PROJECT: SOCIO - ECONOMIC SURVEY

Name of the student : D. hididha
 Programme : I BA HEP
 Registration Number : 2222001086016

AREA OF THE SURVEY CONDUCTED Ajikivalasa

House No.	177-B	Habitat	Ajikivalasa	Panchayat	
		Ward	50	Municipality	sklm
Post office	Rayavalasa	Mandal	bommali	District	Kklm

1. House hold Details:

S.No.	Name of the person	Gender M/F	Age	Qualification	Profession/ Employment	Income (Daily wage/weekly/Monthly)
1	m. siri	m	40	12th	worker	500/-
2	m. bavani	f	37	12th	worker	250/-
3	m. murna	m	20	BA	student	
4	m. Pavavilka	f	16	10th	student	
5						
6						

2. Social status details:

(1) Community: SC/ST/BC-A-B-C-D-E/OC (2) Sub-Caste:

(3) Religion: Hindu

3. Economic status details:

- i) Type of House: Hut/Semi Pucca/Pucca/Apartment/Bungalow ✓
 ii) House status: Own/Rented ✓
 iii) Drinking water facility: Well/Bore-well/Govt. Tap connection ✓
 iv) Availability of Agriculture Land: Yes/No ✓
 v) Extent of Agricultural Land: nil Acres.
 vi) Live stock resources: Cows nil Oxen nil Buffaloes nil Sheep/Goats ✓
 vii) Do you have own toilet? Yes/No ✓
 viii) Type of cooking fuel used: LPG/Kerosene/Wood/others ✓
 ix) Do you have white ration card?: Yes/No ✓
 x) Do you have own vehicle?: Two-Wheeler/Auto/Car/Any other vehicle ✓

4. Health Details:

- i) Ailments in the family: *nil*
- ii) Treatment taken hospital: Govt./Private
- iii) Any PWD pensions in family: Yes/No

S.No.	Name of the person	Gender	Age	Nature of Disability
1				
2				

iv) Do you have Govt. Arogyasri card: Yes/No

5. Other Details:

- i) Do you have TV: Yes/No
- ii) Do you have mobile: Yes/No
- iii) Mobile Number: *9504216372*
- iv) Do you have computer/Laptop: Yes/No
- v) Is internet available at home: Yes/No

6. Any specific problems identified in the village/Ward:

- (i) *Drainage Problem*
- (ii) *mosquito spread*
- (iii) *road Problems*

Place: *Arikivalasa*

Date: *16-5-23*

D. Giridhar
Signature of the student

GOVERNMENT DEGREE COLLEGE (M) – SRIKAKULAM
COMMUNITY SERVICE PROJECT: SOCIO - ECONOMIC SURVEY

Name of the student : D. Gnidha
 Programme : B.A HEP
 Registration Number : 2222001036016

AREA OF THE SURVEY CONDUCTED **Abikivalasa**

House No.	168 - A	Habitat	Abikivalasa	Panchayat	
		Ward	50	Municipality	SKM
Post office	Abikivalasa	Mandal	bommali	District	SKM

1. House hold Details:

S.No.	Name of the person	Gender M/F	Age	Qualification	Profession/ Employment	Income (Daily wage/weekly/Monthly)
1	P. Bash	m	45	12 th	worker	700/-
2	P. Lalitha	F	39	12 th	worker	500/-
3	P. Kumari	F	22	B.sc	students	—
4	P. Rayudu	m	17	inter	students	—
5						
6						

2. Social status details:

(1) Community: SC/ST/BC-A-B-C-D-E/OC (2) Sub-Caste: mala (3) Religion: Hindu

3. Economic status details:

- i) Type of House: Hut/Semi Pucca/Pucca/Apartment/Bungalow
 ii) House status: Own/Rented
 iii) Drinking water facility: Well/Bore-well/Govt. Tap connection
 iv) Availability of Agriculture Land: Yes/No
 v) Extent of Agricultural Land: no Acres.
 vi) Live stock resources: Cows nil Oxen nil Buffaloes nil Sheep/Goats
 vii) Do you have own toilet? Yes/No
 viii) Type of cooking fuel used: LPG/Kerosene/Wood/others
 ix) Do you have white ration card?: Yes/No
 x) Do you have own vehicle?: Two-Wheeler/Auto/Car/Any other vehicle

4. Health Details:

- i) Ailments in the family: *nil*
- ii) Treatment taken hospital: Govt./Private
- iii) Any PWD pensions in family: Yes/No

S.No.	Name of the person	Gender	Age	Nature of Disability
1				
2				

iv) Do you have Govt. Arogyasri card: Yes/No

5. Other Details:

- i) Do you have TV: Yes/No
- ii) Do you have mobile: Yes/No
- iii) Mobile Number: *9054206910*
- iv) Do you have computer/Laptop: Yes/No
- v) Is internet available at home: Yes/No

6. Any specific problems identified in the village/Ward:

- (i) *Drainage Problem*
- (ii) *mosequito spread*
- (iii) *Road Damage*

Place: *Adikivakasa*

Date: *17-5-23*

D. Gididha?
Signature of the student

GOVERNMENT DEGREE COLLEGE (M) – SRIKAKULAM
COMMUNITY SERVICE PROJECT: SOCIO - ECONOMIC SURVEY

Name of the student : D. Vididha
 Programme : II BA-HEP
 Registration Number : 222200103606

AREA OF THE SURVEY CONDUCTED **Adikivalasa**

House No.	164-A	Habitat	Adikivalasa	Panchayat	
		Ward	50	Municipality	5km
Post office	Aayavalasa	Mandal	Bommali	District	5km

1. House hold Details:

S.No.	Name of the person	Gender M/F	Age	Qualification	Profession/ Employment	Income (Daily wage/weekly/Monthly)
1	G. Abhi	M	45	12 th	worker	500/-
2	C. Sadani	F	41	11 th	worker	250/-
3	G. hapi	M	28	B.A	worker	500/-
4	G. Kumari	F	24	12 th	worker	250/-
5						
6						

2. Social status details:

(1) Community: SC/ST/BC-A-B-C-D-E/OC (2) Sub-Caste: **mala** (3) Religion: **Hindu**

3. Economic status details:

- i) Type of House: Hut/Semi Pucca/Pucca/Apartment/Bungalow
- ii) House status: Own/Rented
- iii) Drinking water facility: Well/Bore-well/Govt. Tap connection
- iv) Availability of Agriculture Land: Yes/No
- v) Extent of Agricultural Land: NO Acres.
- vi) Live stock resources: Cows nil Oxen nil Buffaloes nil Sheep/Goats
- vii) Do you have own toilet? Yes/No
- viii) Type of cooking fuel used: LPG/Kerosene/Wood/others
- ix) Do you have white ration card?: Yes/No
- x) Do you have own vehicle?: Two-Wheeler/Auto/Car/Any other vehicle

4. Health Details:

- i) Ailments in the family: nil
- ii) Treatment taken hospital: Govt./Private
- iii) Any PWD pensions in family: Yes/No

S.No.	Name of the person	Gender	Age	Nature of Disability
1				
2				

- iv) Do you have Govt. Arogyasri card: Yes/No ✓

5. Other Details:

- i) Do you have TV: Yes/No ✓
- ii) Do you have mobile: Yes/No ✓
- iii) Mobile Number: 7304529016
- iv) Do you have computer/Laptop: Yes/No ✓
- v) Is internet available at home: Yes/No ✓

6. Any specific problems identified in the village/Ward:

- (i) Road Problems
- (ii) mosquito spread
- (iii) Drainage Problems

Place: Anikavalasa

Date: 18-5-23

D. Sididha9
Signature of the student

GOVERNMENT DEREER COLLEGE (M) – SRIKAKULAM
COMMUNITY SERVICE PROJECT: SOCIO - ECONOMIC SURVEY

Name of the student : D. Nididha
 Programme : II BA. (HEP)
 Registration Number : 2222 001036016

AREA OF THE SURVEY CONDUCTED

House No.	166-A	Habitat		Panchayat	
		Ward	50	Municipality	sklm
Post office	Payavalasa	Mandal	Bommali	District	sklm

1. House hold Details:

S.No.	Name of the person	Gender M/F	Age	Qualification	Profession/ Employment	Income (Daily wage/weekly/Monthly)
1	P. Subibabu	M	50	no	worker	500/-
2	P. Ramulamma	F	45	no	worker	250/-
3	P. Prakash	M	25	12 th	worker	500/-
4	P. Hadathi	F	21	12 th	worker	250/-
5						
6						

2. Social status details:

(1) Community: SC/ST/BC-A-B-C-D-E/OC (2) Sub-Caste: mala (3) Religion: Hindu

3. Economic status details:

- i) Type of House: Hut/Semi Pucca/Pucca/Apartment/Bungalow
 ii) House status: Own/Rented
 iii) Drinking water facility: Well/Bore-well/Govt. Tap connection
 iv) Availability of Agriculture Land: Yes/No
 v) Extent of Agricultural Land: no Acres.
 vi) Live stock resources: Cows nil Oxen nil Buffaloes nil Sheep/Goats
 vii) Do you have own toilet? Yes/No
 viii) Type of cooking fuel used: LPG/Kerosene/Wood/others
 ix) Do you have white ration card?: Yes/No
 x) Do you have own vehicle?: Two-Wheeler/Auto/Car/Any other vehicle

4. Health Details:

- i) Ailments in the family: *nil*
- ii) Treatment taken hospital: Govt./Private
- iii) Any PWD pensions in family: Yes/No

S.No.	Name of the person	Gender	Age	Nature of Disability
1				
2				

iv) Do you have Govt. Arogyasri card: Yes/No

5. Other Details:

- i) Do you have TV: Yes/No
- ii) Do you have mobile: Yes/No
- iii) Mobile Number: *7499891520*
- iv) Do you have computer/Laptop: Yes/No
- v) Is internet available at home: Yes/No

6. Any specific problems identified in the village/Ward:

- (i) *Drainage Problem*
- (ii) *musequito problem*
- (iii) *Road Problem*

Place: *Adikivalasa*

Date: *19-5-23*

D. Sididha
Signature of the student

GOVERNMENT DEREK COLLEGE (M) – SRIKAKULAM
COMMUNITY SERVICE PROJECT: SOCIO - ECONOMIC SURVEY

Name of the student : D. Hridha
 Programme : BBA - HEP
 Registration Number : 2222001036016

AREA OF THE SURVEY CONDUCTED Adikivalasa

House No.	<u>167-A</u>	Habitat		Panchayat	
		Ward	<u>50</u>	Municipality	<u>5km</u>
Post office	<u>Payavalasa</u>	Mandal	<u>Bommali</u>	District	<u>5km</u>

1. House hold Details:

S.No.	Name of the person	Gender M/F	Age	Qualification	Profession/ Employment	Income (Daily wage/weekly/Monthly)
1	<u>K. NARAYANA</u>	<u>M</u>	<u>50</u>	<u>nil</u>	<u>WORKER</u>	<u>700/-</u>
2	<u>K. UMADevi</u>	<u>F</u>	<u>48</u>	<u>nil</u>	<u>WORKER</u>	<u>300/-</u>
3	<u>K. DILLI</u>	<u>M</u>	<u>26</u>	<u>B.A</u>	<u>WORKER</u>	<u>700/-</u>
4	<u>K. RAMYA</u>	<u>F</u>	<u>21</u>	<u>B.SC</u>	<u>WORKER</u>	<u>-</u>
5						
6						

2. Social status details:

(1) Community: SC/ST/BC-A-B-C-D-E/OC (2) Sub-Caste: mala (3) Religion: Hindu

3. Economic status details:

- i) Type of House: Hut/Semi Pucca/Pucca/Apartment/Bungalow ✓
 ii) House status: Own/Rented ✓
 iii) Drinking water facility: Well/Bore-well/Govt. Tap connection ✓
 iv) Availability of Agriculture Land: Yes/No ✓
 v) Extent of Agricultural Land: 1 Acres.
 vi) Live stock resources: Cows nil Oxen nil Buffaloes nil Sheep/Goats ✓
 vii) Do you have own toilet? Yes/No ✓
 viii) Type of cooking fuel used: LPG/Kerosene/Wood/others ✓
 ix) Do you have white ration card?: Yes/No ✓
 x) Do you have own vehicle?: Two-Wheeler/Auto/Car/Any other vehicle ✓

4. Health Details:

- i) Ailments in the family: nil
ii) Treatment taken hospital: Govt./Private
iii) Any PWD pensions in family: Yes/No

S.No.	Name of the person	Gender	Age	Nature of Disability
1				
2				

iv) Do you have Govt. Arogyasri card: Yes/No

5. Other Details:

- i) Do you have TV: Yes/No
ii) Do you have mobile: Yes/No
iii) Mobile Number: 6304529965
iv) Do you have computer/Laptop: Yes/No
v) Is internet available at home: Yes/No

6. Any specific problems identified in the village/Ward:

- (i) Mysquito Problems
(ii) Road Problems
(iii) Drainage Problem

Place: Adikivalasa

Date: 20-5-23

D. Hitidha
Signature of the student

GOVERNMENT DEGREE COLLEGE (M) – SRIKAKULAM
COMMUNITY SERVICE PROJECT: SOCIO - ECONOMIC SURVEY

Name of the student : D. Vidisha
 Programme : B BA HFP
 Registration Number : 2222 001036016

AREA OF THE SURVEY CONDUCTED Adikivatalasa

House No.	162-A	Habitat	Adikivatalasa	Panchayat	
		Ward	50	Municipality	sklm
Post office	Rayavatalasa	Mandal	bommali	District	sklm

1. House hold Details:

S.No.	Name of the person	Gender M/F	Age	Qualification	Profession/ Employment	Income (Daily wage/weekly/Monthly)
1	F. Ramapao	M	49	nil	worker	700/-
2	F. Ramaramma	F	47	nil	worker	250/-
3	F. nagababu	M	25	DEGREE	worker	700/-
4						
5						
6						

2. Social status details:

(1) Community: SC/ST/BC-A-B-C-D-E/OC (2) Sub-Caste: mala (3) Religion: Hindu

3. Economic status details:

- i) Type of House: Hut/Semi Pucca/Pucca/Apartment/Bungalow
 ii) House status: Own/Rented
 iii) Drinking water facility: Well/Bore-well/Govt. Tap connection
 iv) Availability of Agriculture Land: Yes/No
 v) Extent of Agricultural Land: 0.5 Acres.
 vi) Live stock resources: Cows nil Oxen nil Buffaloes nil Sheep/Goats
 vii) Do you have own toilet? Yes/No
 viii) Type of cooking fuel used: LPG/Kerosene/Wood/others
 ix) Do you have white ration card?: Yes/No
 x) Do you have own vehicle?: Two-Wheeler/Auto/Car/Any other vehicle

4. Health Details:

i) Ailments in the family: Nil

ii) Treatment taken hospital: Govt. Private

iii) Any PWD persons in family: Yes No

S.No.	Name of the person	Gender	Age	Nature of Disability
1				
2				

iv) Do you have Govt. Arogya card: Yes No

5. Other Details:

i) Do you have TV: Yes/No

ii) Do you have mobile: Yes/No

iii) Mobile Number: 9041595173

iv) Do you have computer/Laptop: Yes/No

v) Is internet available at home: Yes/No

6. Any specific problems identified in the village/Ward:

- (i) Road Problems
- (ii) mosquito Problems
- (iii) Drinking Problems

Place: Arivabata

Date: 21-5-22

Signature of the student

GOVERNMENT DEGREE COLLEGE (M) – SRIKAKULAM
COMMUNITY SERVICE PROJECT: SOCIO - ECONOMIC SURVEY

Name of the student : D. Giridhar
 Programme : II BA-HEP
 Registration Number : 2222001036016

AREA OF THE SURVEY CONDUCTED Adiki Valasa

House No.	165-A	Habitat	Adiki Valasa	Panchayat	
		Ward	50	Municipality	5km
Post office	Rayavalasa	Mandal	Bommali	District	5km

1. House hold Details:

S.No.	Name of the person	Gender M/F	Age	Qualification	Profession/ Employment	Income (Daily wage/weekly/Monthly)
1	L. Laxman Rao	M	48	nil	Employee	10.00/-
2	L. Laxmi	F	45	nil	Worker	500/-
3	L. Lavanya	F	25	B.Sc	Student	-
4	L. Lalli	F	23	B.Sc	Student	-
5						
6						

2. Social status details:

(1) Community: SC/ST/BC-A-B-C-D-E/OC (2) Sub-Caste: mala (3) Religion: Hindu

3. Economic status details:

- i) Type of House: Hut/Semi Pucca/Pucca/Apartment/Bungalow ✓
 ii) House status: Own/Rented ✓
 iii) Drinking water facility: Well/Bore-well/Govt. Tap connection ✓
 iv) Availability of Agriculture Land: Yes/No ✓
 v) Extent of Agricultural Land: 3 Acres.
 vi) Live stock resources: Cows nil Oxen nil Buffaloes nil Sheep/Goats ✓
 vii) Do you have own toilet? Yes/No ✓
 viii) Type of cooking fuel used: LPG/Kerosene/Wood/others ✓
 ix) Do you have white ration card?: Yes/No ✓
 x) Do you have own vehicle?: Two-Wheeler/Auto/Car/Any other vehicle ✓

4. Health Details:

- i) Ailments in the family: *nil*
- ii) Treatment taken hospital: Govt./Private
- iii) Any PWD pensions in family: Yes/No

S.No.	Name of the person	Gender	Age	Nature of Disability
1				
2				

iv) Do you have Govt. Arogyasri card: Yes/ No

5. Other Details:

- i) Do you have TV: Yes/ No
- ii) Do you have mobile: Yes/ No
- iii) Mobile Number: *470452 9056*
- iv) Do you have computer/Laptop: Yes/ No
- v) Is internet available at home: Yes/ No

6. Any specific problems identified in the village/Ward:

- (i) *Drainage Problems*
- (ii) *Road Problems*
- (iii)

Place: *Abikivalasa*

Date: *22-5-23*

D. hiridha
Signature of the student

GOVERNMENT DEREER COLLEGE (M) – SRIKAKULAM
COMMUNITY SERVICE PROJECT: SOCIO - ECONOMIC SURVEY

Name of the student : D. Giridhar
 Programme : II BA HEP
 Registration Number : 2222001036016

AREA OF THE SURVEY CONDUCTED **Adikivalasa**

House No.	182-A	Habitat	Adikivalasa	Panchayat	
		Ward	50	Municipality	SKM
Post office	Raya valasa	Mandal	Bommali	District	SKM

1. House hold Details:

S.No.	Name of the person	Gender M/F	Age	Qualification	Profession/ Employment	Income (Daily wage/weekly/Monthly)
1	m. mohan rao	M	29	B.Tech	engineer	2000/-
2	m. manasa	F	25	B.Sc	Private job	1000/-
3	m. malavika	F	06	1st class	student	-
4						
5						
6						

2. Social status details:

(1) Community: SC/ST/BC-A-B-C-D-E/OC (2) Sub-Caste: mala

(3) Religion: Hindu

3. Economic status details:

i) Type of House: Hut/Semi Pucca/Pucca/Apartment/Bungalow

ii) House status: Own/Rented

iii) Drinking water facility: Well/Bore-well/Govt. Tap connection

iv) Availability of Agriculture Land: Yes/No

v) Extent of Agricultural Land: 2 Acres.

vi) Live stock resources: Cows Oxen Buffaloes Sheep/Goats

vii) Do you have own toilet? Yes/No

viii) Type of cooking fuel used: LPG/Kerosene/Wood/others

ix) Do you have white ration card?: Yes/No

x) Do you have own vehicle?: Two-Wheeler/Auto/Car/Any other vehicle

4. Health Details:

- i) Ailments in the family: **nil**
- ii) Treatment taken hospital: Govt./Private
- iii) Any PWD pensions in family: Yes/No

S.No.	Name of the person	Gender	Age	Nature of Disability
1				
2				

- iv) Do you have Govt. Arogyasri card: Yes/No

5. Other Details:

- i) Do you have TV: Yes/No
- ii) Do you have mobile: Yes/No
- iii) Mobile Number: **83 960 4525 30**
- iv) Do you have computer/Laptop: Yes/No
- v) Is internet available at home: Yes/No

6. Any specific problems identified in the village/Ward:

- (i) **Drainage Problem**
- (ii) **masquito Problem**
- (iii)

Place: **Adikinabasa**

Date: **23-5-23**

D. Giridha?
Signature of the student

GOVERNMENT DEGREE COLLEGE (M) – SRIKAKULAM
COMMUNITY SERVICE PROJECT: SOCIO - ECONOMIC SURVEY

Name of the student : D. Giridhara
 Programme : 2 BA HEP
 Registration Number : 222200103606

AREA OF THE SURVEY CONDUCTED **Adikivalasa**

House No.	180-A	Habitat	Adikivalasa	Panchayat	
		Ward	50	Municipality	SKM
Post office	Adikivalasa	Mandal	Bommali	District	SKM

1. House hold Details:

S.No.	Name of the person	Gender M/F	Age	Qualification	Profession/ Employment	Income (Daily wage/weekly/Monthly)
1	R. Srinivas Rao	M	50	nil	Worker	5000/-
2	R. Kumari	F	47	nil	Worker	3000/-
3	R. Rekha	M	25	B.Sc	Studying	—
4	R. Ramu	F	20	B.Sc	Studying	—
5						
6						

2. Social status details:

(1) Community: SC/ST/BC-A-B-C-D-E/OC (2) Sub-Caste: mala (3) Religion: Hindu

3. Economic status details:

- i) Type of House: Hut/Semi Pucca/Pucca/Apartment/Bungalow
 ii) House status: Own/Rented
 iii) Drinking water facility: Well/Bore-well/Govt. Tap connection
 iv) Availability of Agriculture Land: Yes/No
 v) Extent of Agricultural Land: nil Acres.
 vi) Live stock resources: Cows nil Oxen nil Buffaloes nil Sheep/Goats
 vii) Do you have own toilet? Yes/No
 viii) Type of cooking fuel used: LPG/Kerosene/Wood/others
 ix) Do you have white ration card?: Yes/No
 x) Do you have own vehicle?: Two-Wheeler/Auto/Car/Any other vehicle

4. Health Details:

- i) Ailments in the family: **nil**
- ii) Treatment taken hospital: Govt./Private
- iii) Any PWD pensions in family: Yes/No

S.No.	Name of the person	Gender	Age	Nature of Disability
1				
2				

- iv) Do you have Govt. Arogyasri card: Yes/No

5. Other Details:

- i) Do you have TV: Yes/No
- ii) Do you have mobile: Yes/No
- iii) Mobile Number: **7938056259**
- iv) Do you have computer/Laptop: Yes/No
- v) Is internet available at home: Yes/No

6. Any specific problems identified in the village/Ward:

- (i) **Drainage problems**
- (ii) **Food problems**
- (iii) **mosquitote problems**

Place: **Adikivalasa**

Date: **24-5-23**

D. Gididhar
Signature of the student

GOVERNMENT DEREER COLLEGE (M) – SRIKAKULAM
COMMUNITY SERVICE PROJECT: SOCIO - ECONOMIC SURVEY

Name of the student : D. Giridhar
 Programme : 2 BA HEP
 Registration Number : 2222 0010 3606

AREA OF THE SURVEY CONDUCTED

House No.	175-A	Habitat	Abikivalasa	Panchayat	
		Ward	50	Municipality	Sk/m
Post office	Abikivalasa	Mandal	Sommali	District	Sk/m

1. House hold Details:

S.No.	Name of the person	Gender M/F	Age	Qualification	Profession/ Employment	Income (Daily wage/weekly/Monthly)
1	F. Venkatarao	M	45	12 th	ARMY	70,000/-
2	F. Swapna	F	40	10 th	house wife	-
3	F. Dinesh	M	25	MBA	student	-
4						
5						
6						

2. Social status details:

(1) Community: SC/ST/BC-A-B-C-D-E/OC (2) Sub-Caste: medati (3) Religion: Hindu

3. Economic status details:

- i) Type of House: Hut/Semi Pucca/Pucca/Apartment/Bungalow ✓
 ii) House status: Own/Rented ✓
 iii) Drinking water facility: Well/Bore-well/Govt. Tap connection ✓
 iv) Availability of Agriculture Land: Yes/No ✓
 v) Extent of Agricultural Land: 1 Acres.
 vi) Live stock resources: Cows nil Oxen nil Buffaloes nil Sheep/Goats ✓
 vii) Do you have own toilet? Yes/No ✓
 viii) Type of cooking fuel used: LPG/Kerosene/Wood/others ✓
 ix) Do you have white ration card?: Yes/No ✓
 x) Do you have own vehicle?: Two-Wheeler/Auto/Car/Any other vehicle ✓

4. Health Details:

- i) Ailments in the family: *nil*
- ii) Treatment taken hospital: Govt./Private
- iii) Any PWD pensions in family: Yes/No

S.No.	Name of the person	Gender	Age	Nature of Disability
1				
2				

iv) Do you have Govt. Arogyasri card: Yes/No

5. Other Details:

- i) Do you have TV: Yes/No
- ii) Do you have mobile: Yes/No
- iii) Mobile Number: *3860911519*
- iv) Do you have computer/Laptop: Yes/No
- v) Is internet available at home: Yes/No

6. Any specific problems identified in the village/Ward:

- (i) *Drainage problems*
- (ii) *Road problems*
- (iii)

Place: *Adirivalasa*

Date: *25-5-23*

D. Gididha
Signature of the student

GOVERNMENT DEGREE COLLEGE (M) – SRIKAKULAM
COMMUNITY SERVICE PROJECT: SOCIO - ECONOMIC SURVEY

Name of the student : D. Dividha
 Programme : IBA HEP
 Registration Number : 2222001036016

AREA OF THE SURVEY CONDUCTED Adikivalasa

House No.	173 - A	Habitat	Adikivalasa	Panchayat	
		Ward	50	Municipality	SKM
Post office	Payavalasa	Mandal	Bommali	District	SKM

1. House hold Details:

S.No.	Name of the person	Gender M/F	Age	Qualification	Profession/ Employment	Income (Daily wage/weekly/Monthly)
1	P. Balaji	M	70	nil	Retired	10,000 /r
2	P. Mounika	F	68	nil	House wife	—
3	P. Kumar	M	40	B.com	Studying	—
4	P. Advind	M	35	B.A	studying	—
5	P. Trisha	F	30	B.12th	studying	—
6						

2. Social status details:

(1) Community: SC/ST/BC-A-B-C-D-E/OC (2) Sub-Caste: Kalinga (3) Religion: Hindu

3. Economic status details:

- i) Type of House: Hut/Semi Pucca/Pucca/Apartment/Bungalow
- ii) House status: Own/Rented
- iii) Drinking water facility: Well/Bore-well/Govt. Tap connection
- iv) Availability of Agriculture Land: Yes/No
- v) Extent of Agricultural Land: nil Acres.
- vi) Live stock resources: Cows nil Oxen nil Buffaloes nil Sheep/Goats
- vii) Do you have own toilet? Yes/No
- viii) Type of cooking fuel used: LPG/Kerosene/Wood/others
- ix) Do you have white ration card?: Yes/No
- x) Do you have own vehicle?: Two-Wheeler/Auto/Car/Any other vehicle

4. Health Details:

- i) Ailments in the family: Nil
- ii) Treatment taken hospital: Govt./Private
- iii) Any PWD pensions in family: Yes/No

S.No.	Name of the person	Gender	Age	Nature of Disability
1				
2				

iv) Do you have Govt. Arogyasri card: Yes/No

5. Other Details:

- i) Do you have TV: Yes/No
- ii) Do you have mobile: Yes/No
- iii) Mobile Number: 744 5670182
- iv) Do you have computer/Laptop: Yes/No
- v) Is internet available at home: Yes/No

6. Any specific problems identified in the village/Ward:

- (i) Drainage problem
- (ii) Road problem
- (iii) mosquito problem

Place: Adikivalasa

Date: 26-5-23

D. Giridhar
Signature of the student

GOVERNMENT DEREER COLLEGE (M) – SRIKAKULAM
COMMUNITY SERVICE PROJECT: SOCIO - ECONOMIC SURVEY

Name of the student : D. Giridhar
 Programme : I BA HEP
 Registration Number : 2222001036016

AREA OF THE SURVEY CONDUCTED

House No.	161-A	Habitat		Panchayat	
		Ward		Municipality	sklm
Post office	Rayavabasa	Mandal	Bommali	District	sklm

1. House hold Details:

S.No.	Name of the person	Gender M/F	Age	Qualification	Profession/ Employment	Income (Daily wage/weekly/Monthly)
1	S. Pram	M	30	B.Tech	Engineer	50,000/-
2	S. Pravalika	F	29	B.Tech	Engineer	50,000/-
3	S. Ramya	F	15	ath	Student	-
4						
5						
6						

2. Social status details:

(1) Community: SC/ST/BC-A-B-C-D-E/OC (2) Sub-Caste: Reddka (3) Religion: Hindu

3. Economic status details:

- i) Type of House: Hut/Semi Pucca/Pucca/Apartment/Bungalow
 ii) House status: Own/Rented
 iii) Drinking water facility: Well/Bore-well/Govt. Tap connection
 iv) Availability of Agriculture Land: Yes/No
 v) Extent of Agricultural Land: 3 Acres.
 vi) Live stock resources: Cows nil Oxen nil Buffaloes nil Sheep/Goats
 vii) Do you have own toilet? Yes/No
 viii) Type of cooking fuel used: LPG/Kerosene/Wood/others
 ix) Do you have white ration card?: Yes/No
 x) Do you have own vehicle?: Two-Wheeler/Auto/Car/Any other vehicle

4. Health Details:

- i) Ailments in the family: nil
- ii) Treatment taken hospital: Govt./Private
- iii) Any PWD pensions in family: Yes/No

S.No.	Name of the person	Gender	Age	Nature of Disability
1				
2				

iv) Do you have Govt. Arogyasri card: Yes/No

5. Other Details:

- i) Do you have TV: Yes/No
- ii) Do you have mobile: Yes/No
- iii) Mobile Number: 760513 8688
- iv) Do you have computer/Laptop: Yes/No
- v) Is internet available at home: Yes/No

6. Any specific problems identified in the village/Ward:

- (i) Road Problems
- (ii) water Problems
- (iii) Drainage problems

Place: Adikivalasa

Date: 27-5-23

D. Giridhar
Signature of the student

GOVERNMENT DEGREE COLLEGE (M) – SRIKAKULAM
COMMUNITY SERVICE PROJECT: SOCIO - ECONOMIC SURVEY

Name of the student : D. Vidisha
 Programme : I BA HEP
 Registration Number : 2222001036016

AREA OF THE SURVEY CONDUCTED Adikivalasa

House No.	185-3	Habitat		Panchayat	
		Ward	50	Municipality	Sk/m
Post office	Ravalasa	Mandal	Bommali	District	Sk/m

1. House hold Details:

S.No.	Name of the person	Gender M/F	Age	Qualification	Profession/ Employment	Income (Daily wage/weekly/Monthly)
1	A. Subesh	M	50	nil	worker	500/-
2	A. Bavani	F	45	nil	worker	500/-
3	A. Vasavi	F	25	B.Sc	Teacher	1000/-
4						
5						
6						

2. Social status details:

(1) Community: SC/ST/BC-A-B-C-D-E/OC (2) Sub-Caste: Redike (3) Religion: Hindu

3. Economic status details:

- i) Type of House: Hut/Semi Pucca/Pucca/Apartment/Bungalow
- ii) House status: Own/Rented
- iii) Drinking water facility: Well/Bore-well/Govt. Tap connection
- iv) Availability of Agriculture Land: Yes/No
- v) Extent of Agricultural Land: nil Acres.
- vi) Live stock resources: Cows nil Oxen nil Buffaloes nil Sheep/Goats
- vii) Do you have own toilet? Yes/No
- viii) Type of cooking fuel used: LPG/Kerosene/Wood/others
- ix) Do you have white ration card?: Yes/No
- x) Do you have own vehicle?: Two-Wheeler/Auto/Car/Any other vehicle

4. Health Details:

- i) Ailments in the family: nil
- ii) Treatment taken hospital: Govt./Private
- iii) Any PWD pensions in family: Yes/No

S.No.	Name of the person	Gender	Age	Nature of Disability
1				
2				

- iv) Do you have Govt. Arogyasri card: Yes/No

5. Other Details:

- i) Do you have TV: Yes/No
- ii) Do you have mobile: Yes/No
- iii) Mobile Number: 5172 970 452
- iv) Do you have computer/Laptop: Yes/No
- v) Is internet available at home: Yes/No

6. Any specific problems identified in the village/Ward:

- (i) Drainage system
- (ii) Road Problem
- (iii)

Place: Adikivalasa

Date: 28-5-23

D. Gididhar
Signature of the student

GOVERNMENT DEGREE COLLEGE (M) – SRIKAKULAM
COMMUNITY SERVICE PROJECT: SOCIO - ECONOMIC SURVEY

Name of the student : D. Giridhar
 Programme : I BA. HEP
 Registration Number : 2222001036016

AREA OF THE SURVEY CONDUCTED Arikivalasa

House No.	<u>184 - A</u>	Habitat	<u>Arikivalasa</u>	Panchayat	
		Ward	<u>50</u>	Municipality	<u>5km</u>
Post office	<u>Rayavalasa</u>	Mandal	<u>Bommali</u>	District	<u>5km</u>

1. House hold Details:

S.No.	Name of the person	Gender M/F	Age	Qualification	Profession/ Employment	Income (Daily wage/weekly/Monthly)
<u>1</u>	<u>P. Kisan</u>	<u>M</u>	<u>24</u>	<u>M.Sc</u>	<u>Teacher</u>	<u>50,000/-</u>
<u>2</u>	<u>P. Swathi</u>	<u>F</u>	<u>23</u>	<u>B.Sc</u>	<u>Teacher</u>	<u>15,000/-</u>
<u>3</u>						
<u>4</u>						
<u>5</u>						
<u>6</u>						

2. Social status details:

(1) Community: SC/ST/BC-A-B-C-D-E/OC (2) Sub-Caste: Reddika (3) Religion: Hindu

3. Economic status details:

- i) Type of House: Hut/Semi Pucca/Pucca/Apartment/Bungalow
- ii) House status: Own/Rented
- iii) Drinking water facility: Well/Bore-well/Govt. Tap connection
- iv) Availability of Agriculture Land: Yes/No
- v) Extent of Agricultural Land: nil Acres.
- vi) Live stock resources: Cows nil Oxen nil Buffaloes nil Sheep/Goats
- vii) Do you have own toilet? Yes/No
- viii) Type of cooking fuel used: LPG/Kerosene/Wood/others
- ix) Do you have white ration card?: Yes/No
- x) Do you have own vehicle?: Two-Wheeler/Auto/Car/Any other vehicle

4. Health Details:

- i) Ailments in the family: *nil*
- ii) Treatment taken hospital: Govt./Private
- iii) Any PWD pensions in family: Yes/No

S.No.	Name of the person	Gender	Age	Nature of Disability
1				
2				

iv) Do you have Govt. Arogyasri card: Yes/No

5. Other Details:

- i) Do you have TV: Yes/No
- ii) Do you have mobile: Yes/No
- iii) Mobile Number: *6809704522*
- iv) Do you have computer/Laptop: Yes/No
- v) Is internet available at home: Yes/No

6. Any specific problems identified in the village/Ward:

- (i) *Drainage Problem*
- (ii) *Road Problem*
- (iii)

Place: *Arikivalasa*
Date: *29-5-23*

D. Giridhar
Signature of the student

GOVERNMENT DEGREE COLLEGE (M) – SRIKAKULAM
COMMUNITY SERVICE PROJECT: SOCIO - ECONOMIC SURVEY

Name of the student : D. Vididhara
 Programme : I BA. HEP
 Registration Number : 2222 0010 36016

AREA OF THE SURVEY CONDUCTED Arikivalasa

House No.	185-A	Habitat	Arikivalasa	Panchayat	
		Ward	50	Municipality	5 km
Post office	Ravalasa	Mandal	Bommali	District	5 km

1. House hold Details:

S.No.	Name of the person	Gender M/F	Age	Qualification	Profession/ Employment	Income (Daily wage/weekly/Monthly)
1	S. Eswar	M	29	B. Sc	Teacher	20,000/-
2	S. Sumalatha	F	25	B. Sc	Teacher	20,000/-
3	S. Subya	M	5	-	-	-
4						
5						
6						

2. Social status details:

(1) Community: SC/ST/BC-A-B-C-D-E/OC (2) Sub-Caste: Reddra (3) Religion: Hindu

3. Economic status details:

- i) Type of House: Hut/Semi Pucca/Pucca/Apartment/Bungalow
 ii) House status: Own/Rented —
 iii) Drinking water facility: Well/Bore-well/Govt. Tap connection
 iv) Availability of Agriculture Land: Yes/No
 v) Extent of Agricultural Land: nil Acres.
 vi) Live stock resources: Cows nil Oxen nil Buffaloes nil Sheep/Goats
 vii) Do you have own toilet? Yes/No
 viii) Type of cooking fuel used: LPG/Kerosene/Wood/others
 ix) Do you have white ration card?: Yes/No
 x) Do you have own vehicle?: Two-Wheeler/Auto/Car/Any other vehicle

4. Health Details:

- i) Ailments in the family: nil
- ii) Treatment taken hospital: Govt./Private
- iii) Any PWD pensions in family: Yes/No

S.No.	Name of the person	Gender	Age	Nature of Disability
1				
2				

- iv) Do you have Govt. Arogyasri card: Yes/No

5. Other Details:

- i) Do you have TV: Yes/No
- ii) Do you have mobile: Yes/No
- iii) Mobile Number: 82 44 92 61 99
- iv) Do you have computer/Laptop: Yes/No
- v) Is internet available at home: Yes/No

6. Any specific problems identified in the village/Ward:

- (i) street light Problem
- (ii) Drainage Problem
- (iii)

Place: Adikivalasa

Date: 25-5-23

D. Gididhar
Signature of the student

GOVERNMENT DEREER COLLEGE (M) – SRIKAKULAM
COMMUNITY SERVICE PROJECT: SOCIO - ECONOMIC SURVEY

Name of the student : D. Nididha
 Programme : I BA HEP
 Registration Number : 2222001036016

AREA OF THE SURVEY CONDUCTED Arikivalasa

House No.	188-A	Habitat	Arikivalasa	Panchayat	
		Ward	50	Municipality	SKM
Post office	Ravalasa	Mandal	Bommali	District	SKM

1. House hold Details:

S.No.	Name of the person	Gender M/F	Age	Qualification	Profession/ Employment	Income (Daily wage/weekly/Monthly)
1	B. Balu	M	29	B.SG	Teacher	30,000/-
2	B. Manjula	F	25	B.SG	Teacher	15,000/-
3	B. Tarun	M	5	-	-	-
4						
5						
6						

2. Social status details:

(1) Community: SC/ST/BC-A-B-C-D-E/OC ✓ ✓
 (2) Sub-Caste: Reddika
 (3) Religion: Hindu

3. Economic status details:

- i) Type of House: Hut/Semi Pucca/Pucca/Apartment/Bungalow ✓
 ii) House status: Own/Rented ✓
 iii) Drinking water facility: Well/Bore-well/Govt. Tap connection ✓
 iv) Availability of Agriculture Land: Yes/No ✓
 v) Extent of Agricultural Land: nil Acres.
 vi) Live stock resources: Cows nil Oxen nil Buffaloes nil Sheep/Goats
 vii) Do you have own toilet? Yes/No ✓
 viii) Type of cooking fuel used: LPG/Kerosene/Wood/others ✓
 ix) Do you have white ration card?: Yes/No ✓
 x) Do you have own vehicle?: Two-Wheeler/Auto/Car/Any other vehicle ✓

4. Health Details:

- i) Ailments in the family: *nil*
- ii) Treatment taken hospital: Govt./Private
- iii) Any PWD pensions in family: Yes/No

S.No.	Name of the person	Gender	Age	Nature of Disability
1				
2				

iv) Do you have Govt. Arogyasri card: Yes/No

5. Other Details:

- i) Do you have TV: Yes/No
- ii) Do you have mobile: Yes/No
- iii) Mobile Number: *9849 303619*
- iv) Do you have computer/Laptop: Yes/No
- v) Is internet available at home: Yes/No

6. Any specific problems identified in the village/Ward:

- (i) *street light problem*
- (ii) *Road problem*
- (iii)

Place: *Adikivalasa*

Date: *29-5-23*

D. hididhaq
Signature of the student

GOVERNMENT DEREK COLLEGE (M) – SRIKAKULAM
COMMUNITY SERVICE PROJECT: SOCIO - ECONOMIC SURVEY

Name of the student : D. hididha?
 Programme : I BA HEP
 Registration Number : 2222 0010 3 6016

AREA OF THE SURVEY CONDUCTED Adikivalasa

House No.	189-A	Habitat	Adikivalasa	Panchayat	
		Ward	50	Municipality	5km
Post office	Rayavalasa	Mandal	Bommali	District	5km

1. House hold Details:

S.No.	Name of the person	Gender M/F	Age	Qualification	Profession/ Employment	Income (Daily wage/weekly/Monthly)
1	D. hididha?	M	29	B.Sc	Teacher	21,000/-
2	D. shobna	F	25	12	worker	500/-
3	D. somesh	M	5	-	-	-
4						
5						
6						

2. Social status details:

(1) Community: SC/ST/BC-A-B-C-D-E/OC (2) Sub-Caste: mala (3) Religion: Hindu

3. Economic status details:

- i) Type of House: Hut/Semi Pucca/Pucca/Apartment/Bungalow
- ii) House status: Own/Rented
- iii) Drinking water facility: Well/Bore-well/Govt. Tap connection
- iv) Availability of Agriculture Land: Yes/No
- v) Extent of Agricultural Land: 2 Acres.
- vi) Live stock resources: Cows nil Oxen nil Buffaloes nil Sheep/Goats
- vii) Do you have own toilet? Yes/No
- viii) Type of cooking fuel used: LPG/Kerosene/Wood/others
- ix) Do you have white ration card?: Yes/No
- x) Do you have own vehicle?: Two-Wheeler/Auto/Car/Any other vehicle

4. Health Details:

- i) Ailments in the family: *nil*
- ii) Treatment taken hospital: Govt./Private
- iii) Any PWD pensions in family: Yes/No

S.No.	Name of the person	Gender	Age	Nature of Disability
1				
2				

- iv) Do you have Govt. Arogyasri card: Yes/No

5. Other Details:

- i) Do you have TV: Yes/No
- ii) Do you have mobile: Yes/No
- iii) Mobile Number: *8978419261*
- iv) Do you have computer/Laptop: Yes/No
- v) Is internet available at home: Yes/No

6. Any specific problems identified in the village/Ward:

- (i) *Drainage Problem*
- (ii) *Current problem*
- (iii) *Society problem*

Place: *Adikivalasa*

Date: *30-5-23*

D. Vinidha
Signature of the student

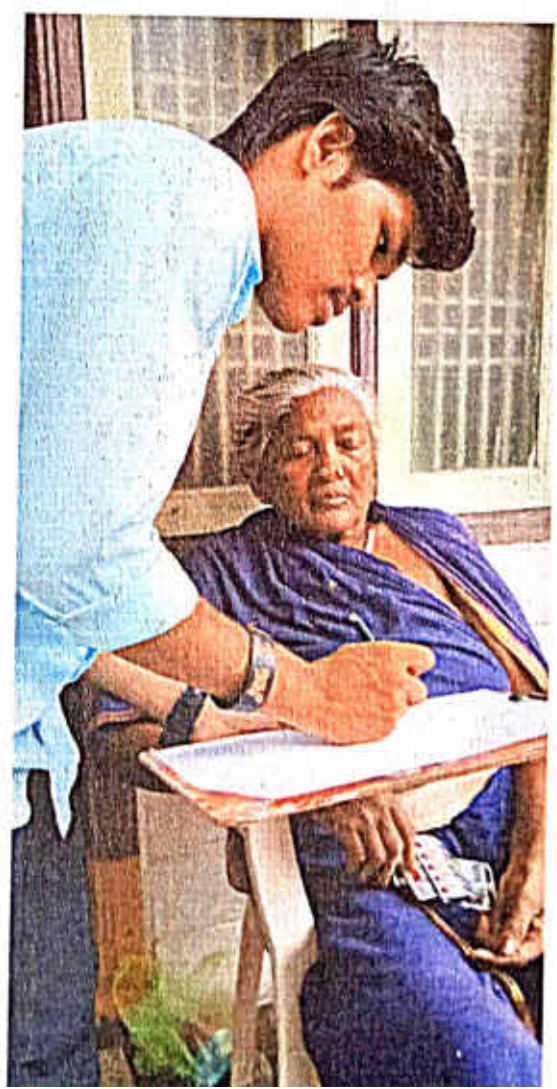





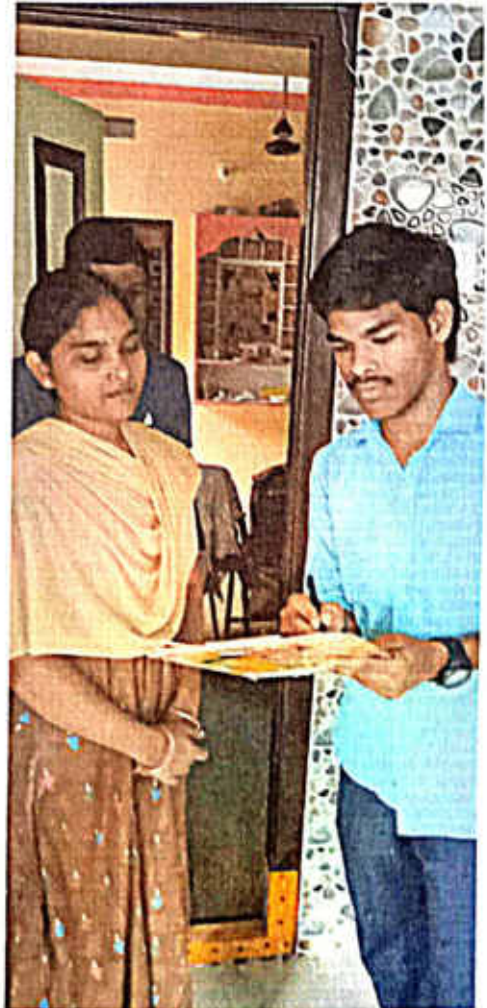



**ANDHRA PRADESH
STATE COUNCIL OF HIGHER EDUCATION**

(A Statutory Body of the Government of Andhra Pradesh)

2nd, 3rd, 4th and 5th floors, Neeladri Towers, Sri Ram Nagar, 6th Battalion Road

Atmakur (V)Mangalagiri (M), Guntur, Andhra Pradesh, Pin - 522 503

www.apsche.ap.gov.in