

GOVERNMENT DEGREE COLLEGE (MEN)

SRIKAKULAM.



2023

Community Service Project (CSP) on Village Sanitation

Village :RAMANARSAPETA

Mandal: SRIKAKULAM

District: SRIKAKULAM

Project Guide

CH RAMAMURTHY

Lecturer in Economics

Submitted by

K. HARATHI

2nd BA (HEP),

Hall Ticket No.: 2222001036028



GOVERNMENT DEGREE COLLEGE (MEN)

ACCREDITED BY NAAC WITH B++ (CGPA 2.90)

Srikakulam - 532001, Andhra Pradesh, India

ph: 08942 222383 email: srikakulam.jkc@gmail.com website: <https://www.gcmsklm.ac.in>



COMMUNITY SERVICE PROJECT (CSP)

LOG BOOK

Student Profile

Name of the Student: **KARAGANA HARATHI**

Father / Mother : **VENKATA RAO**

Group : **2ND BA (HEP)**

Register No. : **2222001036028**

Caste : **BC D**

Gender : **FEMALE**

Blood Group : **O+**

Aadhar Number : **3582 1439 8416**

Mobile No. : **9676778593**

E-Mail : **harathikaragana2005@gmail.com**

Address : **ramanarsapeta, srikakulam, sklm.**

Signature of the Student

Signature of the Mentor



Model Program Book
**COMMUNITY
SERVICE
PROJECT**

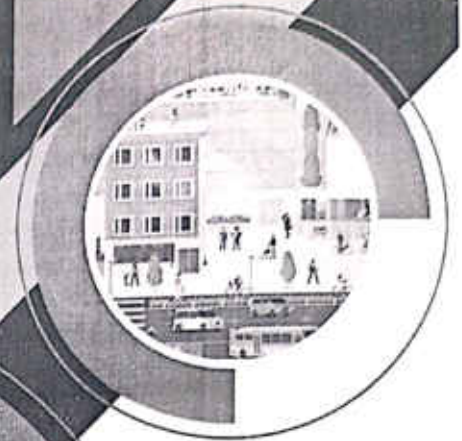
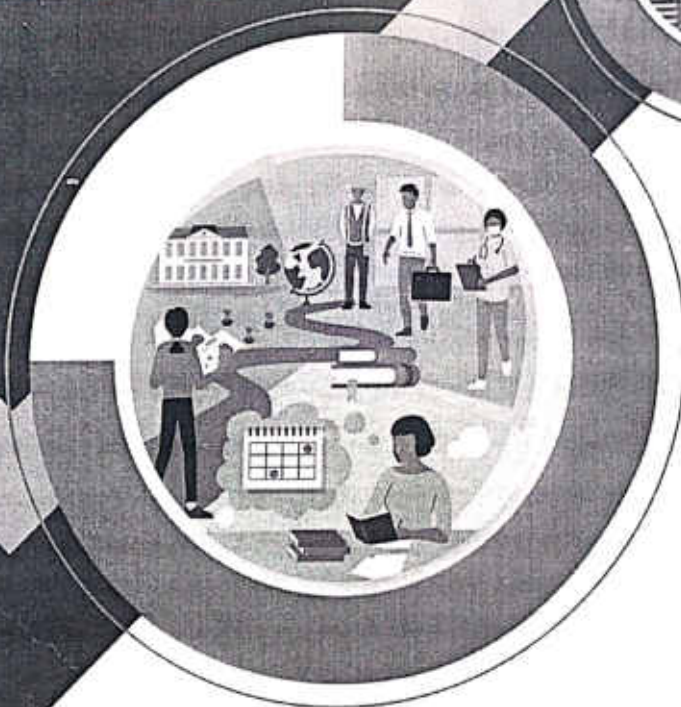

Designed & Developed by



**ANDHRA PRADESH
STATE COUNCIL OF HIGHER EDUCATION**

(A STATUTORY BODY OF GOVERNMENT OF ANDHRA PRADESH)

PROGRAM BOOK FOR COMMUNITY SERVICE PROJECT

Name of the Student: Karagana. Hozathi

Name of the College: Govt. D. J. College (Women) Srikakulam

Registration Number: 2222001356028

Period of CSP: 6 weeks From: 8-5-23 To: 10-6-23

Name & Address of the Community / Habitation :

DR. B. R. Ambedkar University

2022-2023 YEAR Etchenla

Community Service Project Report

Submitted in accordance with the requirement for the degree of B.A. Sem-II

Name of the College: Goverment Degree College (men)

Department: Economics

Name of the Faculty Guide: C.H. Ramamurthy

Duration of the CSP: ^{6 weeks} From 8-5-23 To 10-6-23

Name of the Student: Kararagana. Harathi

Programme of Study: BA. [H.EP]

Year of Study: 2022 - 2025

Register Number: 2222001356028

Date of Submission: 12-6-23

Student's Declaration

I, Karagana. Harathi, a student of BA. [HGP] Program,
Reg. No. 2222001356028 of the Department of Economics
GDC-(M) SKLM College do hereby declare that I have completed
the mandatory community service from 8-5-23 to 10-6-23 in
Srikakulam (Name of the Community/Habitation) under the Faculty
Guideship of CH. Ramamurthy (Name of the Faculty Guide), Department
of Economics in _____ College

K. Harathi
(Signature and Date)

Endorsements

Faculty Guide CH. Ramamurthy sir DR. K. VASUDEVA RAO

Head of the Department CH. Ramamurthy sir

Principal Dr. P. Surekha madam

Certificate from Official of the Community

This is to certify that Karagana Horathi (Name of the Community Service Volunteer) Reg. No 222200135608 of UIDC (men) (Name of the College) underwent community service in Srikakulam (Name of the Community) from 8-5-23 to 10-6-23. The overall performance of the Community Service Volunteer during his/her community service is found to be satisfactory (Satisfactory/Good).

Authorized Signatory with Date and Seal

Acknowledgements

I have taken efforts in this project. However It would not have been possible without the kind support and help of many individuals and organizations. I would like to extend my sincere thanks to all of them.

I am highly indebted to CH. Ramamurthy lecturer in economics for his guidance and constant supervision as well as for providing necessary information regarding the project and also for his support in completing the project. I am also grateful to our principal Mr. Dr. Surekha Mani and other teaching and non-teaching staff for their support to completing the project.

I would like to express my special gratitude and thanks to village Households for giving such attention and time.

I would like to express gratitude to wards my Parents Siblings members of village self-help group for their kind co-operation and encouragement which helps me in completion of this project.

Page No:

K. Harathi
BA [HCP]

Roll no 3- 2222001356028

Contents

Instructions to Students	1
Community service project report	3
Students declaration	4
Acknowledgement	6
Certificate from official of community	5
Executive summary	8
Overview of the community	9
Community service Part	10
Activity log for six weeks	11
Outcomes Description	13
Problems Identified	24
Action Plan	25
Community Awareness Programming	
Report of mini project	
Recommendations and conclusions	
Students self evaluation	
Evaluation from official of community	
Outcomes Description	
Internal Assessment statement.	

CHAPTER 1: EXECUTIVE SUMMARY

The community service report shall have only a one-page executive summary. It shall include a brief description of the Community and summary of all the activities done by the student in CSP and five or more learning objectives and outcomes.

→ 20 families are surveyed in the socio-economic survey in ~~so~~ Yammamarsupeta village.

learning objectives :-

1. To know about the socio-economic status of people in the study area
2. To know about details of health conditions of people in the study area
3. To know the reasons behind the low level of facilities provided in the area
4. To know the educational status of people
5. To know the way of finding solutions to the problems facing by the people.

outcomes :-

1. It is revealed from the data collected 23.5% are leaving Primary Education.

Page No:

35.2% have studied upto secondary education 29.4% have studied upto intermediate 9.8% studied upto degree and 0.9% having post graduation.

2. 56% of the respondents from the study area are involved in some kind of earning activity.

3. only 4% of the people have health ailments due to age restricted problems.

4. 40% of the women from the study area are involved in decision making related to their family affairs.

CHAPTER 2: OVERVIEW OF THE COMMUNITY

About the Community/Village/Habitation including historical profile of the community/habitation, community diversity, traditions, ethics and values.

Brief note on Socio-Economic conditions of the Community/Habitation.

Ramamarsupeta village is located in the Srikakulam mandal of Srikakulam district in Andhra Pradesh India. It is situated 3 km away from the tehsildar office and it comes under Srikakulam Municipal Corporation (SMC)

The total geographical area of village is 17 acres and Ramamarsupeta has a total population of 200 out of which male population is 105 and female population is 95. The total houses present in the village is 55 monthly the people of the village area engaged in private jobs and works in transport agencies. Some people are works as a farmers. In the agricultural sector paddy is the main crop.

Page No:

CHAPTER 3: COMMUNITY SERVICE PART

Description of the Activities undertaken in the Community during the Community Service Project. This part could end by reflecting on what kind of values, life skills, and technical skills the student acquired.

I K. Harathi of BA [HEP], studying in The Government Degree College (men), went on the roads / streets of my village Ramana & Supeta. I went with the sheet of socio-economic survey and collected the details of social and economic stats of people in the study area on the first week of survey. In the first I did the survey for only 10 houses in my street.

During the second week of survey I had collected the health details of people in the study area. In the third week, I had extended the no. of houses and collected their details. In the fourth week I had taken the photographs.

Page No:

Proofs of the survey.

In the fifth week, I enquired about sanitation conditions in their locality on the basis of questionnaire in the final week. I had prepared the report of the community service project details and gave it to my mentor Ch. Ramamurthy sir. He suggested me the necessary He also helped me in the acknowledgement writing.

ACTIVITY LOG FOR THE FIRST WEEK

Day & Date	Brief description of the daily activity	Learning Outcome	Person In-Charge Signature
Day -1	I have selected the Houses of my street for the survey	the location of the Houses nice	Kv/100
Day -2	I have collected the House-Hold details of the Houses	I came to know about the person in my locality.	Kv/100
Day -3	I have noted down their location like Houses number etc.	the House members were organized	Kv/100
Day -4	I have enquired about Health ailments in the families	most of the person got treatment from Private Hospital	Kv/100
Day -5	I asked the socio economic status of the Peoples and fill details	they answered the question with patience	Kv/100
Day -6	next-day, i asked the current problems facing by them	they explained the problems.	Kv/100

WEEKLY REPORT

WEEK - 1 (From Dt. 8-5-23 to Dt. 13-5-23)

Objective of the Activity Done:

Detailed Report:

The ten Houses were located in my street each House consists of four members minimum and a maximum of six members every single House is a Pucca House which the sheet of socio-economic survey. I asked the questions to town and filled it. I had asked the die of Health ailments in the families the elders people were mostly facing the Health issues due to age restricted problems.

I have asked their mobile members. Their source of drinking water availability of agricultural land whether their Houses in Pucca or not the status of the Houses like rented or not etc. I filled in the details given by them.

Page No:

ACTIVITY LOG FOR THE SECOND WEEK

Day & Date	Brief description of the daily activity	Learning Outcome	Person In-Charge Signature
Day -1	The next like Houses were located in the next street of my locality	the Houses were situated along with the another street.	Kv Leo
Day -2	I have collected the persons details on that Houses	the details were written down by me	Kv Leo
Day -3	I have noted down the age profession or education etc. details	I come to know the every single details of Houses	Kv Leo
Day -4	I enquired about the sanitation conditions of the locality.	the people are facing problems with sanitation.	Kv Leo
Day -5	the People gave me the details of their Income	I have noted it in the survey sheet	Kv Leo
Day -6	I have asked the questions from the questionnaire sheet	the people themselves filled the questionnaire	Kv Leo

WEEKLY REPORT

WEEK - 2 (From Dt. 1.4.23 to Dt. 5.4.23)

Objective of the Activity Done:
Detailed Report:
<p>The houses were located to the next of my sheet. Among those Houses one House belong to the next street the main street of water in the locality is the water tank the persons of the Houses were not satisfied with sanitation conditions the children from this locality are studying from private institutions.</p>
<p>I have noted down the House members and the details of which community they belong to and whether they have the access for Internet or not whether they have laptop or not. whether they own a two-wheeler or or - four wheeler etc the people helped me in filling the questionaire.</p>

Page No:

ACTIVITY LOG FOR THE THIRD WEEK

Day & Date	Brief description of the daily activity	Learning Outcome	Person In-Charge Signature
Day -1	this is the third week. I visited the locality. I observed more houses of village.	Thoroughly I have observed the surrounding of houses.	<i>[Signature]</i>
Day -2	I asked them what is their basic problems in their locality.	they have an issue that the road transport problem.	<i>[Signature]</i>
Day -3	I have asked them to explain about major problem.	Around with all the people were there in locality.	<i>[Signature]</i>
Day -4	this day I took the photographic photos from the locality.	the photos were highly excited by me.	<i>[Signature]</i>
Day -5	the people were asked about the family details in the locality.	I have noted it in the sheet of survey.	<i>[Signature]</i>
Day -6	the people shared with their health ailments.	most of them got treatment in the hospital.	<i>[Signature]</i>

WEEKLY REPORT

WEEK - 3 (From Dt. 20-5-23 to Dt. 25-5-23)

Objective of the Activity Done:
Detailed Report:
<p>In this weeks on the fourth day I have collected the photographic proofs from every single Ho use. that I had done the survey till this day. I. Printed the Photos and attached with the community service project. this week also I had done the survey for 10 Houses and asked every single detail to the people provided in the survey sheet. Along with that I had also filled the questionnaire by asking them the people were very supportive.</p>

ACTIVITY LOG FOR THE FORTH WEEK

Day & Date	Brief description of the daily activity	Learning Outcome	Person In-Charge Signature
Day -1	The next step is to collect details about major problems	learned about problems related to sanitation	Kv/Leo
Day -2	The people also suggested the solutions for their problems.	learned about the way in which it will be solved	Kv/Leo
Day -3	I have taken the same details for 10 more houses	the locality is same persons were present	Kv/Leo
Day -4	The persons of the houses gave health details of them	most of them were social status health	Kv/Leo
Day -5	the social status of the people of 10 houses were collected	learned about their social status	Kv/Leo
Day -6	the economic status of the people were collected	learned about their economic status	Kv/Leo

WEEKLY REPORT

WEEK - 4 (From Dt. 26-5-23 to Dt. 31-5-23)

Objective of the Activity Done:

Detailed Report:

This week I had collected the details of the Houses that were located at the Junctions of my village the number of house were 10 in total then also the old's person's were facing the ailments every individual house have the graduates. these were same what financially more were. and also always about most of the things this locality is more cleaner than the other houses I had till now surveyed.

Page No:

ACTIVITY LOG FOR THE FIFTH WEEK

Day & Date	Brief description of the daily activity	Learning Outcome	Person In-Charge Signature
Day -1	This week I collected the details of 15 houses in total	All are collected in the same street	Kv Leo
Day -2	the details of house were noted	Came to know about their details	Kv Leo
Day -3	I have collected the phone numbers of the persons	learned that they all have data connection	Kv Leo
Day -4	Asked wheather they have any two wheelers or four wheelers	Came to know their means of transportation.	Kv Leo
Day -5	I have asked their major problems in locality.	learned about their problems.	Kv Leo
Day -6	Asked that which community they belong to	All belongs to the same community.	Kv Leo

ACTIVITY LOG FOR THE SIXTH WEEK

Day & Date	Brief description of the daily activity	Learning Outcome	Person In-Charge Signature
Day - 1	After completing the survey of 20 houses, I took the report form official of my community.	the official of my community signed on the sheet.	K.V. Dew
Day - 2	ment, I took the help of my mentor sir to prepare acknowledgement.	learned how to write an acknowledgement.	K.V. Dew
Day - 3	with all my classmates and sir's who guided us, I took a group photo.	group photo was attached to the survey.	K.V. Dew
Day - 4	I had prepared the report of the survey.	made the corrections to the report.	K.V. Dew
Day - 5	the mini-project was assigned to us and we did the work.	learned about the details of mini-project.	K.V. Dew
Day - 6	the spiral of the report was handed over to my mentor sir.	he suggested me the necessary correction.	K.V. Dew

WEEKLY REPORT

WEEK - 6 (From Dt..... to Dt.....)

Objective of the Activity Done:

Detailed Report:

I have completed the survey for 20 house's there after I have written all the details in the survey project I prepared the acknowledgment for the project with the help of my mentor sir. I have attached the group photo taken along with my class mate's and the photo that I had taken during the survey time after the mentor sir assigned the mini-project to us and we have completed it.

CHAPTER 5: OUTCOMES DESCRIPTION

Details of the Socio-Economic Survey of the Village/Habitation Attach the questionnaire prepared for the survey.

① social status of families living ?

- * caste :- SC :- nil ST :- nil BC :- 20 OC :- nil
- * religion :- Hindus :- 20 christians :- nil muslims :- nil
- * number :- of males :- 26 Females :- 30
- * no. of literates :- 20.17%. no. of literates :- 25.28%.
- * no. of graduates :- 10
- * no. of job holders :- 2
- * no. of PH peoples :- nil

② economic status of the sample households :-

- * category of houses :- hut :- nil semi pucca :- nil Pucca :- 2
Apartment :- nil Bungalow :- nil
- * own houses :- 20 rented :- nil
- * source of drinking water :- govt taps :- 20 own :- nil
- * Agricultural holding families :- 10
- * major groups own toilet :- 20
- * Average monthly earnings of the houses hold :- 5000

Describe the problems you have identified in the community

In the village Ramamarsupeta the major problems are all the related to sanitation. Primarily the village doesn't even contain the drainage or dump yard. The waste of the village gets contaminated and due to that to that dangerous diseases spread.

The drainage system never works in the village and therefore the waste water from every house holds flows into main road which causes a major problem to the vehicles and by pass. The irrigation supply to the fields is very good but the house hold finds the water from their own house, i.e., own wells.

Some street of my village have cement roads but some of them don't. At the time of rainy days, it becomes very difficult to walk on those roads. It becomes very dirty and it becomes difficult for even vehicles to travel and go in to the village.

Page No:

Short-term and long-term action plan for possible solutions for the problems identified and that could be recommended to the concerned authorities for implementation.

- * There is a waste collection center in my village that should be implemented.
- * village people should not allow their surroundings for contamination of water, spreading of waste etc...
- * Drainage Idea should be implemented by the village government.
- * several schemes of the government exists. There fore village people has to follow the schemes.
- * village secretariat should focus on the road construction works.
- * People has to follow the waste management methods.
- * volunteers of the village should help the people in facing the sanitation problems.
- * Awareness programmes should be conducted to aware the people.
- * wastage from the houses should be controlled. Moushy. collected.

Page No:

Description of the Community awareness programme/s conducted w.r.t the problems and their outcomes.

These were several awareness programmes that were carried by the government of A.P and also they are implemented at the rural level by the members of village secretariats. The programmes are swachh bharat mission (SBM) cross total sanitation campaign.

The outcomes that were understood by the people are as follows like proper cleaning and sanitizing of all food contact surfaces and utensils, garbage basic house keeping and maintenance and people are bound to this.

The swachh bharat Andhra Pradesh mission in alignment with swachh bharat mission by eliminating open defecation manual scavenging and solid cum liquid waste management activities to maintain cleanliness.

There are also several other programmes which are initiated by the government of India and it also carries out the rural level of India. It also gives financial aid to the people who can get their lives better by maintaining sanitation and cleanliness.

Report of the mini-project work done in the related subject w.r.t the habitation/village.

A mini-project work in the related subject w.r.t the habitation/village. (For ex., a student of Botany may do a project on Organic Farming or Horticulture or usage of biofertilizers or biopesticides or effect of the inorganic pesticides, etc. A student of Zoology may do a project on Aquaculture practices or animal husbandry or poultry or health and hygiene or Blood group analysis or survey on the Hypertension or survey on the prevalence of diabetes, etc.

The Report shall be limited to 8-10 pages.

The mini-project assigned to us is the survey on the eye sight capability of people in the study area. For that purpose, we took a card board and attached a white chart per person. In if the chart paper was filled with the alphabets and numbers.

I have ensured that distance between the card board and the persons is 6 meters. I don't have eye lens glasses but I have noticed the size of letters that the people have studied and noticed. The size of letters and alphabets that they were not able to study from the distance of 6 meters we noted down the details in a tabular form with their name.

Page No:

- with their name, age, size of the apple
bets They have studied viz small, ex
tra, medium, large extra large.

CHAPTER 6: RECOMMENDATIONS AND CONCLUSIONS OF THE MINI PROJECT

Recommendation :-

The test for eye sight vision to the people in the study area was more successful but it can be implemented in a better way. The card board was better arranged. The distance between the person and the card board is enough for 6 months but the size of letters can be written in a more scientific way as in the hospital.

Conclusion :-

The Report of the mini-project was written in a tabular form under headings names, age size, of the letters that they are capable to read at a distance of 6 meter. The mini-project is helpful to people to know their vision capability. They can also approach the unmarried doctor if they have any problem related to their eye sight. These services are also available through the government hospital.

Student Self-Evaluation for the Community Service Project

Student Name: <i>Karagama. Harathi</i>
Registration No: <i>2222001036028</i>
Period of CSP: From: To: <i>6 weeks 8-5-23 - 10-6-23</i>
Date of Evaluation: <i>12-6-23</i>

Please rate your performance in the following areas:

Rating Scale: Letter grade of CGPA calculation to be provided

1	Oral communication	1	2	3	4	5
2	Written communication	1	2	3	4	5
3	Proactiveness	1	2	3	4	5
4	Interaction ability with community	1	2	3	4	5
5	Positive Attitude	1	2	3	4	5
6	Self-confidence	1	2	3	4	5
7	Ability to learn	1	2	3	4	5
8	Work Plan and organization	1	2	3	4	5
9	Professionalism	1	2	3	4	5
10	Creativity	1	2	3	4	5
11	Quality of work done	1	2	3	4	5
12	Time Management	1	2	3	4	5
13	Understanding the Community	1	2	3	4	5
14	Achievement of Desired Outcomes	1	2	3	4	5
15	OVERALL PERFORMANCE	1	2	3	4	5

Date: *12-6-23*

K. Harathi
Signature of the Student

Page No:

Evaluation by the Person in-charge in the Community/Habitation

Student Name:	Karagana. Haratha
Registration No:	2222001036028
Period of CSP: From: To:	6 weeks 8-5-23 - 10-6-23
Date of Evaluation:	12-6-23
Name of the Person in-charge:	P. Ramareo
Address with mobile number:	

Please rate the student's performance in the following areas:

Please note that your evaluation shall be done independent of the Student's self-evaluation

Rating Scale: 1 is lowest and 5 is highest rank

1	Oral communication	1	2	3	4	5
2	Written communication	1	2	3	4	5
3	Proactiveness	1	2	3	4	5
4	Interaction ability with community	1	2	3	4	5
5	Positive Attitude	1	2	3	4	5
6	Self-confidence	1	2	3	4	5
7	Ability to learn	1	2	3	4	5
8	Work Plan and organization	1	2	3	4	5
9	Professionalism	1	2	3	4	5
10	Creativity	1	2	3	4	5
11	Quality of work done	1	2	3	4	5
12	Time Management	1	2	3	4	5
13	Understanding the Community	1	2	3	4	5
14	Achievement of Desired Outcomes	1	2	3	4	5
15	OVERALL PERFORMANCE	1	2	3	4	5

Date: 10-6-23

P. Rama Rao

Signature of the Supervisor

Page No:

EVALUATION

Page No:



Internal Evaluation for the Community Service Project

Objectives:

- To facilitate an understanding of the issues that confront the vulnerable / marginalized sections of society.
- To initiate team processes with the student groups for societal change.
- To provide students an opportunity to familiarize themselves with the urban / rural community they live in.
- To enable students to engage in the development of the community.
- To plan activities based on the focused groups.
- To know the ways of transforming society through systematic programme implementation.

Assessment Model:

- There shall only be internal evaluation.
- The Faculty Guide assigned is in-charge of the learning activities of the students and for the comprehensive and continuous assessment of the students.
- The assessment is to be conducted for 100 marks.
- The number of credits assigned is 4. Later the marks shall be converted into grades and grade points to include finally in the SGPA and CGPA.
- The weightings shall be:

○ Activity Log	20 marks
○ Community Service Project Implementation	30 marks
○ Mini Project Work	25 marks
○ Oral Presentation	25 marks
- Activity Log is the record of the day-to-day activities. The Activity Log is assessed on an individual basis, thus allowing for individual members within groups to be assessed this way. The assessment will take into consideration the individual student's involvement in the assigned work.
- While evaluating the student's Activity Log, the following shall be considered -
 - a. The individual student's effort and commitment.
 - b. The originality and quality of the work produced by the individual student.
 - c. The student's integration and co-operation with the work assigned.
 - d. The completeness of the Activity Log.
- The assessment for the Community Service Project implementation shall include the following components and based on Weekly Reports and

Outcomes Description

- a. Details of the Socio-Economic Survey of the village/habitation.
- b. Problems identified.
- c. Community Awareness Programs organized.
- e. Suggested Short-Term and Long-Term Action Plan.

Page No:

MARKS STATEMENT
(To be used by the Examiners)

Page No:



INTERNAL ASSESSMENT STATEMENT

Name Of the Student: Karagana, Harathi
Programme of Study: BA [HEP]
Year of Study: 2022 - 2025
Group: BA [HEP]
Register No/H.T. No: 2222001036028
Name of the College: UDC (men) (SKLM) College
University: Dr. B.R Ambedkar University

Sl.No	Evaluation Criterion	Maximum Marks	Marks Awarded
1.	Activity Log	20	16
2.	Community Service Project Implementation	30	24
3.	Mini Project Work	25	22
4.	Oral Presentation	25	23
	GRAND TOTAL	100	85

Date: 12-6-23

Signature of the Faculty Guide

Certified by

Date: 12-6-23
Seal:

Signature of the Head of the Department/Principal

Page No:

GOVERNMENT DEGREE COLLEGE (M) – SRIKAKULAM
COMMUNITY SERVICE PROJECT: SOCIO - ECONOMIC SURVEY

Name of the student : Karagana. Harathi
 Programme : Socio - Economic survey
 Registration Number : 2222001036028

AREA OF THE SURVEY CONDUCTED Ramamarsu Peta

House No.	6-9	Habitat	Ramamarsu	Panchayat	gudem
		Ward		Municipality	
Post office	gudem	Mandal	Srikakulam	District	Srikakulam

1. House hold Details:

S.No.	Name of the person	Gender M/F	Age	Qualification	Profession/ Employment	Income (Daily wage/weekly/Monthly)
1	Karagana. Mentabao	m	40	5th class	Farmer	20,000
2	Karagana. Lalitha	F	32	7th class	house wife	
3	Karagana. Harathi	F	18	Degree	-	
4	Karagana. Hasini	F	16	inter	-	
5	Karagana. Lavanya	F	11	7th class	-	
6	Karagana. Amar	m	11	7th class	-	

2. Social status details:

(1) Community: SC/ST/BC-A-B-C-D-E/OC (2) Sub-Caste: yadava (3) Religion: Hindu

3. Economic status details:

- i) Type of House: Hut/Semi Pucca/Pucca/Apartment/Bungalow
 ii) House status: Own/Rented
 iii) Drinking water facility: Well/Bore-well/Govt. Tap connection
 iv) Availability of Agriculture Land: Yes/No
 v) Extent of Agricultural Land: _____ Acres.
 vi) Live stock resources: Cows - Oxen - Buffaloes - Sheep/Goats
 vii) Do you have own toilet? Yes/No
 viii) Type of cooking fuel used: LPG/Kerosene/Wood/others
 ix) Do you have white ration card?: Yes/No
 x) Do you have own vehicle?: Two-Wheeler/Auto/Car/Any other vehicle

4. Health Details:

i) Ailments in the family:

ii) Treatment taken hospital: Govt./Private ✓

iii) Any PWD pensions in family: Yes/No ✓

S.No.	Name of the person	Gender	Age	Nature of Disability
1				
2				

iv) Do you have Govt. Arogyasri card: Yes/No ✓

5. Other Details:

i) Do you have TV: Yes/No ✓

ii) Do you have mobile: Yes/No ✓

iii) Mobile Number: 9652533632.

iv) Do you have computer/Laptop: Yes/No ✓

v) Is internet available at home: Yes/No ✓

6. Any specific problems identified in the village/Ward: ✓

(i) we have own house

(ii) my village water is super

(iii) Drivange Problem

Place: Ramamarsupeta

Date: 13-5-23

K. Harathi

Signature of the student

GOVERNMENT DEGREE COLLEGE (M) – SRIKAKULAM
COMMUNITY SERVICE PROJECT: SOCIO - ECONOMIC SURVEY

Name of the student : Karagana. Harathi
 Programme : Socio - Economics survey
 Registration Number : 222201036028

AREA OF THE SURVEY CONDUCTED Ramanarsupeta

House No.	6-20	Habitat	Ramanarsupeta	Panchayat	gudem
		Ward		Municipality	
Post office	gudem	Mandal	Srikakulam	District	Srikakulam

I. House hold Details:

S.No.	Name of the person	Gender M/F	Age	Qualification	Profession/ Employment	Income (Daily wage/weekly/Monthly)
1	Koyyana. Ramana	m	50	-	Farmer	25,000/-
2	Koyyana. Thavitha	F	45	-	House wife	
3	Koyyana. narresh	m	28	7th class	-	
4	Koyyana. mukunda	F	26	MBA	-	
5						
6						

2. Social status details:

(1) Community: SC/ST/BC-A-B-C-D-E/OC (2) Sub-Caste: Yadava (3) Religion: Hindu

3. Economic status details:

- i) Type of House: Hut/Semi Pucca/Pucca/Apartment/Bungalow
- ii) House status: Own / Rented
- iii) Drinking water facility: Well/Bore-well/Govt. Tap connection
- iv) Availability of Agriculture Land: Yes/No
- v) Extent of Agricultural Land: 1 Acres.
- vi) Live stock resources: Cows — Oxen — Buffaloes 2 Sheep/Goats
- vii) Do you have own toilet? Yes/No
- viii) Type of cooking fuel used: LPG/Kerosene/Wood/others
- ix) Do you have white ration card?: Yes/No
- x) Do you have own vehicle?: Two-Wheeler/Auto/Car/Any other vehicle

4. Health Details:

- i) Ailments in the family:
- ii) Treatment taken hospital: Govt./Private
- iii) Any PWD pensions in family: Yes/No

S.No.	Name of the person	Gender	Age	Nature of Disability
1				
2				

- iv) Do you have Govt. Arogyasri card: Yes/No

5. Other Details:

- i) Do you have TV: Yes/No
- ii) Do you have mobile: Yes/No
- iii) Mobile Number: 9048998966, 6281084659
- iv) Do you have computer/Laptop: Yes/No
- v) Is internet available at home: Yes/No

6. Any specific problems identified in the village/Ward:

- (i) we have own House
- (ii) village water is sorer
- (iii) cement Road

Place: RamamarsuPeta

Date: 14-5-23

K. Horath

Signature of the student

GOVERNMENT DEGREE COLLEGE (M) – SRIKAKULAM
COMMUNITY SERVICE PROJECT: SOCIO - ECONOMIC SURVEY

Name of the student : Karagana, Harathi
 Programme : Socio - economic survey
 Registration Number : 2222001036028

AREA OF THE SURVEY CONDUCTED B. Ramanasupeta

House No.	6-10	Habitat	Ramanasupeta Panchayat	
		Ward		Municipality
Post office	gudem	Mandal	srikakulam	District
				srikakulam

1. House hold Details:

S.No.	Name of the person	Gender M/F	Age	Qualification	Profession/ Employment	Income (Daily wage/weekly/Monthly)
1	Karagana. mohamma	m	40	-	Farmer	15000/-
2	Karagana. Appamma	f	32	-	House wife	
3	Karagana. Jagadheesh	m	19	ITI		
4						
5						
6						

2. Social status details:

(1) Community: SC/ST/BC-A-B-C-D-E/OC (2) Sub-Caste: yadava (3) Religion: Hindus

3. Economic status details:

- i) Type of House: Hut/Semi Pucca/Pucca/Apartment/Bungalow
- ii) House status: Own/Rented Own
- iii) Drinking water facility: Well/Bore-well/Govt. Tap connection
- iv) Availability of Agriculture Land: Yes/No Yes
- v) Extent of Agricultural Land: _____ Acres.
- vi) Live stock resources: Cows — Oxen — Buffaloes — Sheep/Goats
- vii) Do you have own toilet? Yes/No Yes
- viii) Type of cooking fuel used: LPG/Kerosene/Wood/others LPG
- ix) Do you have white ration card?: Yes/No Yes
- x) Do you have own vehicle?: Two-Wheeler/Auto/Car/Any other vehicle

4. Health Details:

i) Ailments in the family:

ii) Treatment taken hospital: Govt./Private ✓

iii) Any PWD pensions in family: Yes/No ✓

S.No.	Name of the person	Gender	Age	Nature of Disability
1				
2				

iv) Do you have Govt. Arogyasri card: Yes/No ✓

5. Other Details:

i) Do you have TV: Yes/No ✓

ii) Do you have mobile: Yes/No ✓

iii) Mobile Number: 767200116

iv) Do you have computer/Laptop: Yes/No ✓

v) Is internet available at home: Yes/No ✓

6. Any specific problems identified in the village/Ward:

(i) we have own house

(ii) Dringel system is super

(iii)

Place: Rammarasufeta

Date: 15-5-22

K. Horalte

Signature of the student

GOVERNMENT DEGREE COLLEGE (M) – SRIKAKULAM
COMMUNITY SERVICE PROJECT: SOCIO - ECONOMIC SURVEY

Name of the student : Karagana. Harathi
 Programme : Socio. Economics survey
 Registration Number : 2222001036028

AREA OF THE SURVEY CONDUCTED Ramamarsupeta

House No.	6-11	Habitat	Ramamarsupeta	Panchayat	gudem
		Ward		Municipality	
Post office	gudem	Mandal	Srikakulam	District	Srikakulam

I. House hold Details:

S.No.	Name of the person	Gender M/F	Age	Qualification	Profession/ Employment	Income (Daily wage/weekly/Monthly)
1	Karagana. Ramakrishna	M	35	5th class	Farmer	30000/-
2	Karagana. Vimala	F	29	Inter	house wife	
3	Karagana. Lasya	F	7	1st class	-	
4	Karagana. A Jay	m	2	-	-	
5	Karagana. Vija	m	2	-	-	
6						

2. Social status details:

(1) Community: SC/ST/BC-A-B-C-D-E/OC (2) Sub-Caste: Yadava (3) Religion: Hindus

3. Economic status details:

- i) Type of House: Hut/Semi Pucca/Pucca/Apartment/Bungalow
- ii) House status: Own/Rented
- iii) Drinking water facility: Well/Bore-well/Govt. Tap connection
- iv) Availability of Agriculture Land: Yes/No
- v) Extent of Agricultural Land: 1 Acres.
- vi) Live stock resources: Cows _ Oxen _ Buffaloes 1 Sheep/Goats
- vii) Do you have own toilet? Yes/No
- viii) Type of cooking fuel used: LPG/Kerosene/Wood/others
- ix) Do you have white ration card?: Yes/No
- x) Do you have own vehicle?: Two-Wheeler/Auto/Car/Any other vehicle

4. Health Details:

- i) Ailments in the family: ✓
ii) Treatment taken hospital: Govt./Private ✓
iii) Any PWD pensions in family: Yes/No

S.No.	Name of the person	Gender	Age	Nature of Disability
1				
2				

- iv) Do you have Govt. Arogyasri card: Yes/No ✓

5. Other Details:

- i) Do you have TV: Yes/No ✓
ii) Do you have mobile: Yes/No ✓
iii) Mobile Number:
iv) Do you have computer/Laptop: Yes/No ✓
v) Is internet available at home: Yes/No ✓

6. Any specific problems identified in the village/Ward:

- (i) we have own Pucca house
(ii) Village nature is very excellent
(iii)

Place: Ramamarsu Peda

Date: 16-5-23

R. Haralthe

Signature of the student

GOVERNMENT DEGREE COLLEGE (M) – SRIKAKULAM
COMMUNITY SERVICE PROJECT: SOCIO - ECONOMIC SURVEY

Name of the student : Karagama. Harathi
 Programme : Socio - Economics survey
 Registration Number : 2222-0036028

AREA OF THE SURVEY CONDUCTED Ramamarsupeta

House No.	6-8	Habitat	Ramamarsupeta Panchayat	Gudem
		Ward		Municipality
Post office	Gudem	Mandal	Srikakulam	Srikakulam

1. House hold Details:

S.No.	Name of the person	Gender M/F	Age	Qualification	Profession/ Employment	Income (Daily wage/weekly/Monthly)
1	Karagama. Appanna	m	55	-	Farmer	25000/-
2	Karagama. Sarojini	f	50	-	House wife	-
3	Karagama. Rambabu	m	26	Inter	-	
4	Karagama. Raju	f	18	Inter	-	
5						
6						

2. Social status details:

(1) Community: SC/ST/BC-A-B-C-D-E/OC (2) Sub-Caste: Yadava (3) Religion: Hindus

3. Economic status details:

- i) Type of House: Hut/Semi Pucca/Pucca/Apartment/Bungalow
- ii) House status: Own/Rented —
- iii) Drinking water facility: Well/Bore-well/Govt. Tap connection
- iv) Availability of Agriculture Land: Yes/No
- v) Extent of Agricultural Land: 2 Acres.
- vi) Live stock resources: Cows — Oxen 2 Buffaloes — Sheep/Goats
- vii) Do you have own toilet? Yes/No
- viii) Type of cooking fuel used: LPG/Kerosene/Wood/others
- ix) Do you have white ration card?: Yes/No
- x) Do you have own vehicle?: Two-Wheeler/Auto/Car/Any other vehicle

4. Health Details:

i) Ailments in the family:

ii) Treatment taken hospital: Govt./Private ✓

iii) Any PWD pensions in family: Yes/No ✓

S.No.	Name of the person	Gender	Age	Nature of Disability
1				
2				

iv) Do you have Govt. Arogyasri card: Yes/No ✓

5. Other Details:

i) Do you have TV: Yes/No ✓

ii) Do you have mobile: Yes/No ✓

iii) Mobile Number: 9948362210 ✓

iv) Do you have computer/Laptop: Yes/No ✓

v) Is internet available at home: Yes/No ✓

6. Any specific problems identified in the village/Ward:

(i) we have own Pucca house ✓

(ii) Road is excellent.

(iii)

Place: Ramamansurpeta

Date: 17-5-23

K. Harathi
Signature of the student

GOVERNMENT DEREER COLLEGE (M) – SRIKAKULAM
COMMUNITY SERVICE PROJECT: SOCIO - ECONOMIC SURVEY

Name of the student : Karagama. Harathi
 Programme : Socio-economic survey
 Registration Number : 2222001036028

AREA OF THE SURVEY CONDUCTED Ramamarsu Peta

House No.	6-13	Habitat	Srikakulam	Panchayat	gudem
		Ward		Municipality	
Post office	gudem	Mandal	Srikakulam	District	Srikakulam

1. House hold Details:

S.No.	Name of the person	Gender M/F	Age	Qualification	Profession/ Employment	Income (Daily wage/weekly/Monthly)
1						
2	Karagama. VPPabswoni	M	65	-	Farmer	2000/-
3	Karagama. Perilatti	F	60	-	Housewife	1000/-
4						
5						
6						

2. Social status details:

(1) Community: SC/ST/BC-A-B-C-D-E/OC (2) Sub-Caste: Yadava (3) Religion: Hindu

3. Economic status details:

- i) Type of House: Hut/Semi Pucca/Pucca/Apartment/Bungalow
- ii) House status: Own/Rented
- iii) Drinking water facility: Well/Bore-well/Govt. Tap connection
- iv) Availability of Agriculture Land: Yes/No
- v) Extent of Agricultural Land: _____ Acres.
- vi) Live stock resources: Cows _____ Oxen _____ Buffaloes 5 Sheep/Goats
- vii) Do you have own toilet? Yes/No
- viii) Type of cooking fuel used: LPG/Kerosene/Wood/others
- ix) Do you have white ration card?: Yes/No
- x) Do you have own vehicle?: Two-Wheeler/Auto/Car/Any other vehicle

4. Health Details:

i) Ailments in the family:

ii) Treatment taken hospital: Govt./Private ✓

iii) Any PWD pensions in family: Yes/No ✓ 2 persons

S.No.	Name of the person	Gender	Age	Nature of Disability
1	Karagana. Appa Swami	m	65	eyes problem
2	Karagana. Parvathi	F	60	hand problem

iv) Do you have Govt. Arogyasri card: Yes/No ✓

5. Other Details:

i) Do you have TV: Yes/No ✓

ii) Do you have mobile: Yes/No ✓

iii) Mobile Number: _____

iv) Do you have computer/Laptop: Yes/No ✓

v) Is internet available at home: Yes/No ✓

6. Any specific problems identified in the village/Ward:

(i) we have Pucca house

(ii) nature is very good

(iii)

Place: Ramamarsu Peta

Date: 18-5-23

K. Horathi

Signature of the student

GOVERNMENT DEREE COLLEGE (M) – SRIKAKULAM
COMMUNITY SERVICE PROJECT: SOCIO - ECONOMIC SURVEY

Name of the student : Karagana. Harathi
 Programme : Socio - Economic survey
 Registration Number : 2222001036028

AREA OF THE SURVEY CONDUCTED Ramamarasweta

House No.	6-90	Habitat	Baramasweta	Panchayat	gudem
		Ward		Municipality	
Post office	gudem.	Mandal	srikakulam	District	srikakulam

I. House hold Details:

S.No.	Name of the person	Gender M/F	Age	Qualification	Profession/ Employment	Income (Daily wage/weekly/Monthly)
1	Kaki. malesh	M	35	5th class	Farmer	15000/-
2	Kaki. Raju	F	29	10th class	Housewife	
3	Kaki. madhu	F	12	7th class	-	
4	Kaki. manasa	F	10	6th class	-	
5						
6						

2. Social status details:

(1) Community: SC/ST/BC-A-B-C-D-E/OC (2) Sub-Caste: Yadava (3) Religion: Hindu

3. Economic status details:

- i) Type of House: Hut/Semi Pucca/Pucca/Apartment/Bungalow
- ii) House status: Own/Rented
- iii) Drinking water facility: Well/Bore-well/Govt. Tap connection
- iv) Availability of Agriculture Land: Yes/No
- v) Extent of Agricultural Land: _____ Acres.
- vi) Live stock resources: Cows ___ Oxen ___ Buffaloes 3 Sheep/Goats
- vii) Do you have own toilet? Yes/No
- viii) Type of cooking fuel used: LPG/Kerosene/Wood/others
- ix) Do you have white ration card?: Yes/No
- x) Do you have own vehicle?: Two-Wheeler/Auto/Car/Any other vehicle

4. Health Details:

- i) Ailments in the family: ✓
ii) Treatment taken hospital: Govt./Private ✓
iii) Any PWD pensions in family: Yes/No ✓

S.No.	Name of the person	Gender	Age	Nature of Disability
1				
2				

iv) Do you have Govt. Arogyasri card: Yes/No ✓

5. Other Details:

- i) Do you have TV: Yes/No ✓
ii) Do you have mobile: Yes/No ✓
iii) Mobile Number: 9676778894 ✓
iv) Do you have computer/Laptop: Yes/No ✓
v) Is internet available at home: Yes/No ✓

6. Any specific problems identified in the village/Ward:

- (i) we have pucca House ✓
(ii) nature is very beautiful ✓
(iii)

Place: Ramenarsupeta

Date: 19-5-23

K. Prathu

Signature of the student

GOVERNMENT DEGREE COLLEGE (M) – SRIKAKULAM
COMMUNITY SERVICE PROJECT: SOCIO - ECONOMIC SURVEY

Name of the student : Karagana. Harathi
 Programme : Socio - Economic survey
 Registration Number : 2222001036028

AREA OF THE SURVEY CONDUCTED Ramamarsupeta

House No.	6-15	Habitat	Ramamarsupeta	Panchayat	gudem
		Ward		Municipality	
Post office	gudem	Mandal	Srikakulam	District	Srikakulam

1. House hold Details:

S.No.	Name of the person	Gender M/F	Age	Qualification	Profession/ Employment	Income (Daily wage/weekly/Monthly)
1	Karagana. Somesh	m	30	Inter	Farmer	20000/-
2	Karagana. Ratna	f	25	10th	House wife	
3	Karagana. Mythily	f	10	5th class		
4	Karagana. Mythily	f	9	4th class		
5						
6						

2. Social status details:

(1) Community: SC/ST/BC-A-B-C-D-E/OC (2) Sub-Caste: Yadava (3) Religion: Hindu

3. Economic status details:

- i) Type of House: Hut/Semi Pucca/Pucca/Apartment/Bungalow
 ii) House status: Own/Rented
 iii) Drinking water facility: Well/Bore-well/Govt. Tap connection
 iv) Availability of Agriculture Land: Yes/No
 v) Extent of Agricultural Land: 1 Acres.
 vi) Live stock resources: Cows — Oxen — Buffaloes — Sheep/Goats
 vii) Do you have own toilet? Yes/No
 viii) Type of cooking fuel used: LPG/Kerosene/Wood/others
 ix) Do you have white ration card?: Yes/No
 x) Do you have own vehicle?: Two-Wheeler/Auto/Car/Any other vehicle

4. Health Details:

i) Ailments in the family: ✓

ii) Treatment taken hospital: Govt./Private ✓

iii) Any PWD pensions in family: Yes/No

S.No.	Name of the person	Gender	Age	Nature of Disability
1				
2				

iv) Do you have Govt. Arogyasri card: Yes/No ✓

5. Other Details:

i) Do you have TV: Yes/No ✓

ii) Do you have mobile: Yes/No ✓

iii) Mobile Number: 8919915172 ✓

iv) Do you have computer/Laptop: Yes/No ✓

v) Is internet available at home: Yes/No ✓

6. Any specific problems identified in the village/Ward: ✓

(i) we have own house

(ii) village water is sweet

(iii)

Place: RamnarsyPeta

Date: 20-5-23

K. H. Bhatke

Signature of the student

GOVERNMENT DEREER COLLEGE (M) – SRIKAKULAM
COMMUNITY SERVICE PROJECT: SOCIO - ECONOMIC SURVEY

Name of the student : Karagana. Harathi
 Programme : Socio. Economic survey
 Registration Number : 22220036028

AREA OF THE SURVEY CONDUCTED Rammanasupeta

House No.	6-14	Habitat	Rammanasupeta	Panchayat	gudem
		Ward		Municipality	
Post office	gudem	Mandal	srikakulam	District	srikakulam

1. House hold Details:

S.No.	Name of the person	Gender M/F	Age	Qualification	Profession/ Employment	Income (Daily wage/weekly/Monthly)
1	Karagana. Saenthoshi	F	65	-	-	3000/-
2						
3						
4						
5						
6						

2. Social status details:

(1) Community: SC/ST/BC-A-B-C-D-E/OC (2) Sub-Caste: yadava (3) Religion: Hindu

3. Economic status details:

- i) Type of House: Hut/Semi Pucca/Pucca/Apartment/Bungalow
- ii) House status: Own/Rented —
- iii) Drinking water facility: Well/Bore-well/Govt. Tap connection
- iv) Availability of Agriculture Land: Yes/No
- v) Extent of Agricultural Land: _____ Acres.
- vi) Live stock resources: Cows — Oxen — Buffaloes — Sheep/Goats
- vii) Do you have own toilet? Yes/No
- viii) Type of cooking fuel used: LPG/Kerosene/Wood/others
- ix) Do you have white ration card?: Yes/No
- x) Do you have own vehicle?: Two-Wheeler/Auto/Car/Any other vehicle

4. Health Details:

i) Ailments in the family:

ii) Treatment taken hospital: Govt./Private ✓

iii) Any PWD pensions in family: Yes/No ✓

S.No.	Name of the person	Gender	Age	Nature of Disability
1	Korlagana Samjhoshi	F	65	eye problem
2				

iv) Do you have Govt. Arogyasri card: Yes/No ✓

5. Other Details:

i) Do you have TV: Yes/No ✓

ii) Do you have mobile: Yes/No ✓

iii) Mobile Number:

iv) Do you have computer/Laptop: Yes/No ✓

v) Is internet available at home: Yes/No ✓

6. Any specific problems identified in the village/Ward:

(i) we have own Pucca House.

(ii) we have Pension in every month.

(iii)

Place: Ramamansu Beta

Date: 22-5-23

K. Horathi

Signature of the student

GOVERNMENT DEREE COLLEGE (M) – SRIKAKULAM
COMMUNITY SERVICE PROJECT: SOCIO - ECONOMIC SURVEY

Name of the student : Karagana. Harathi
 Programme : Socio. economic. survey
 Registration Number : 222200136028

AREA OF THE SURVEY CONDUCTED Ramanasupeta

House No.	6-21	Habitat	Ramamasupeta	Panchayat	Sri Gudem
		Ward		Municipality	
Post office	Gudem	Mandal	Srikakulam	District	Srikakulam

I. House hold Details:

S.No.	Name of the person	Gender M/F	Age	Qualification	Profession/ Employment	Income (Daily wage/weekly/Monthly)
1	Karagana. Parayao	m	40	5th class	Farmer	25000/-
2	Karagana. laxmi	F	35	5th class	House wife	
3	Karagana. Jagdish	m	19	degree		
4						
5						
6						

2. Social status details:

(1) Community: SC/ST/BC-A-B-C-D-E/OC (2) Sub-Caste: Yadava (3) Religion: Hindu

3. Economic status details:

- i) Type of House: Hut/Semi Pucca/Pucca/Apartment/Bungalow
 ii) House status: Own/Rented
 iii) Drinking water facility: Well/Bore-well/Govt. Tap connection
 iv) Availability of Agriculture Land: Yes/No
 v) Extent of Agricultural Land: 2 Acres.
 vi) Live stock resources: Cows — Oxen — Buffaloes — Sheep/Goats
 vii) Do you have own toilet? Yes/No
 viii) Type of cooking fuel used: LPG/Kerosene/Wood/others
 ix) Do you have white ration card?: Yes/No
 x) Do you have own vehicle?: Two-Wheeler/Auto/Car/Any other vehicle

4. Health Details:

i) Ailments in the family: ✓

ii) Treatment taken hospital: Govt./Private ✓

iii) Any PWD pensions in family: Yes/No ✓

S.No.	Name of the person	Gender	Age	Nature of Disability
1				
2				

iv) Do you have Govt. Arogyasri card: Yes/No ✓

5. Other Details:

i) Do you have TV: Yes/No ✓

ii) Do you have mobile: Yes/No ✓

iii) Mobile Number: 9989731216 ✓

iv) Do you have computer/Laptop: Yes/No ✓

v) Is internet available at home: Yes/No ✓

6. Any specific problems identified in the village/Ward: ✓

(i) we have own House

(ii) Roads is very SUREY

(iii)

Place: RammamarsyPeta

Date: 23-5-23

K. Harathi

Signature of the student

GOVERNMENT DEREK COLLEGE (M) – SRIKAKULAM
COMMUNITY SERVICE PROJECT: SOCIO - ECONOMIC SURVEY

Name of the student : Karagana. Harathi
 Programme : Socio - economic survey
 Registration Number : 2222 001036028

AREA OF THE SURVEY CONDUCTED Ramarasypeta

House No.	6-22	Habitat	Ramarasypeta	Panchayat	gudem
		Ward		Municipality	
Post office	gudem	Mandal	Srikakulam	District	Srikakulam

I. House hold Details:

S.No.	Name of the person	Gender M/F	Age	Qualification	Profession/ Employment	Income (Daily wage/weekly/Monthly)
1	Karagana. APamma	M	50	-	farmer	25000/-
2	Karagana. Subadhi	F	45	-	Housewife	
3	Karagana. Yamathi	F	21	degree	-	
4	Karagana. Krishnavi	F	23	MSc	-	
5						
6						

2. Social status details:

(1) Community: SC/ST/BC-A-B-C-D-E/OC (2) Sub-Caste: Yadava (3) Religion: Hindu

3. Economic status details:

- i) Type of House: Hut/Semi Pucca/Pucca/Apartment/Bungalow
 ii) House status: Own/Rented
 iii) Drinking water facility: Well/Bore-well/Govt. Tap connection
 iv) Availability of Agriculture Land: Yes/No
 v) Extent of Agricultural Land: 1 Acres.
 vi) Live stock resources: Cows _ Oxen _ Buffaloes 2 Sheep/Goats
 vii) Do you have own toilet? Yes/No
 viii) Type of cooking fuel used: LPG/Kerosene/Wood/others
 ix) Do you have white ration card?: Yes/No
 x) Do you have own vehicle?: Two-Wheeler/Auto/Car/Any other vehicle

4. Health Details:

- i) Ailments in the family: ✓
ii) Treatment taken hospital: Govt./Private ✓
iii) Any PWD pensions in family: Yes/No ✓

S.No.	Name of the person	Gender	Age	Nature of Disability
1				
2				

- iv) Do you have Govt. Arogyasri card: Yes/No ✓

5. Other Details:

- i) Do you have TV: Yes/No ✓
ii) Do you have mobile: Yes/No ✓
iii) Mobile Number: 7288006621
iv) Do you have computer/Laptop: Yes/No ✓
v) Is internet available at home: Yes/No ✓

6. Any specific problems identified in the village/Ward:

- (i) weks have own house
(ii) Roads is very excellent
(iii)

Place: Ramamatsupeta

Date: 24-5-23

K. Harathi
Signature of the student

GOVERNMENT DEGREE COLLEGE (M) – SRIKAKULAM
COMMUNITY SERVICE PROJECT: SOCIO - ECONOMIC SURVEY

Name of the student : Karagana. Harathi
 Programme : Socio. economic survey
 Registration Number : 2222001036028

AREA OF THE SURVEY CONDUCTED Ramamarsupeta

House No.	6-23	Habitat	Ramamarsu	Panchayat	gudem
		Ward		Municipality	
Post office	gudem	Mandal	Srikakulam	District	srikakulam

1. House hold Details:

S.No.	Name of the person	Gender M/F	Age	Qualification	Profession/ Employment	Income (Daily wage/weekly/Monthly)
1	Dumdu. balakrishna	m	29	10th class	driver	2000/-
2	Dumdu. Ramana	F	25	inter	house wife	
3						
4						
5						
6						

2. Social status details:

(1) Community: SC/ST/BC-A-B-C-D-E/OC (2) Sub-Caste: Yadava (3) Religion: Hindu

3. Economic status details:

- i) Type of House: Hut/Semi Pucca/Pucca/Apartment/Bungalow
- ii) House status: Own/Rented
- iii) Drinking water facility: Well/Bore-well/Govt. Tap connection
- iv) Availability of Agriculture Land: Yes/No
- v) Extent of Agricultural Land: _____ Acres.
- vi) Live stock resources: Cows _ Oxen _ Buffaloes 2 Sheep/Goats
- vii) Do you have own toilet? Yes/No
- viii) Type of cooking fuel used: LPG/Kerosene/Wood/others
- ix) Do you have white ration card?: Yes/No
- x) Do you have own vehicle?: Two-Wheeler/Auto/Car/Any other vehicle

GOVERNMENT DEGREE COLLEGE (M) – SRIKAKULAM
COMMUNITY SERVICE PROJECT: SOCIO - ECONOMIC SURVEY

Name of the student : Karagana. Harathi
 Programme : Socio. economic survey
 Registration Number : 222001036028

AREA OF THE SURVEY CONDUCTED Ramanaresudela

House No.	6-23	Habitat	Ramanaresudela	Panchayat	gudem
		Ward		Municipality	
Post office	gudem	Mandal	Srikakulam	District	srikakulam

1. House hold Details:

S.No.	Name of the person	Gender M/F	Age	Qualification	Profession/ Employment	Income (Daily wage/weekly/Monthly)
1	Dumdu. balakrishna	m	29	10th class	driver	20000/-
2	Dumdu Ramana	F	25	inter	house wife	
3						
4						
5						
6						

2. Social status details:

(1) Community: SC/ST/BC-A-B-C-D-E/OC (2) Sub-Caste: Yadava (3) Religion: Hindu

3. Economic status details:

- i) Type of House: Hut/Semi Pucca/Pucca/Apartment/Bungalow
 ii) House status: Own/Rented
 iii) Drinking water facility: Well/Bore-well/Govt. Tap connection
 iv) Availability of Agriculture Land: Yes/No
 v) Extent of Agricultural Land: _____ Acres.
 vi) Live stock resources: Cows _ Oxen _ Buffaloes 2 Sheep/Goats
 vii) Do you have own toilet? Yes/No
 viii) Type of cooking fuel used: LPG/Kerosene/Wood/others
 ix) Do you have white ration card?: Yes/No
 x) Do you have own vehicle?: Two-Wheeler/Auto/Car/Any other vehicle

4. Health Details:

- i) Ailments in the family: ✓
- ii) Treatment taken hospital: Govt./Private ✓
- iii) Any PWD pensions in family: Yes/No ✓

S.No.	Name of the person	Gender	Age	Nature of Disability
1				
2				

- iv) Do you have Govt. Arogyasri card: Yes/No ✓

5. Other Details:

- i) Do you have TV: Yes/No ✓
- ii) Do you have mobile: Yes/No ✓
- iii) Mobile Number: 7207115028 ✓
- iv) Do you have computer/Laptop: Yes/No ✓
- v) Is internet available at home: Yes/No ✓

6. Any specific problems identified in the village/Ward:

- (i) we have owned house
- (ii)
- (iii)

Place: Ramamarsu Peta

Date: 25-5-23

K. Harathi
Signature of the student

GOVERNMENT DEREE COLLEGE (M) – SRIKAKULAM
COMMUNITY SERVICE PROJECT: SOCIO - ECONOMIC SURVEY

Name of the student : Karagana. I. Bhathe
 Programme : Socio - Economic survey
 Registration Number : 2222 001036028

AREA OF THE SURVEY CONDUCTED Ramanarsipeta

House No.	6-24	Habitat	Ramanarsipeta	Panchayat	gudemri
		Ward		Municipality	
Post office	gudemri	Mandal	srikakulam	District	srikakulam

1. House hold Details:

S.No.	Name of the person	Gender M/F	Age	Qualification	Profession/ Employment	Income (Daily wage/weekly/Monthly)
1	Karagana. Suresh Babu	m	40	-	Farmer	20000/-
2	Karagana. Kumubamma	F	35	-	house wife	
3	Karagana. Sravani	F	18	Inter	-	
4	Karagana. Anurag Prasad	m	15	10th class	-	
5						
6						

2. Social status details:

(1) Community: SC/ST/BC-A-B-C-D-E/OC (2) Sub-Caste: yadava (3) Religion: Hindu

3. Economic status details:

- i) Type of House: Hut/Semi Pucca/Pucca/Apartment/Bungalow
- ii) House status: Own/Rented
- iii) Drinking water facility: Well/Bore-well/Govt. Tap connection
- iv) Availability of Agriculture Land: Yes/No
- v) Extent of Agricultural Land: Acres.
- vi) Live stock resources: Cows Oxen 2 Buffaloes Sheep/Goats
- vii) Do you have own toilet? Yes/No
- viii) Type of cooking fuel used: LPG/Kerosene/Wood/others
- ix) Do you have white ration card?: Yes/No
- x) Do you have own vehicle?: Two-Wheeler/Auto/Car/Any other vehicle

4. Health Details:

- i) Ailments in the family: ✓
- ii) Treatment taken hospital: Govt./Private ✓
- iii) Any PWD pensions in family: Yes/No ✓

S.No.	Name of the person	Gender	Age	Nature of Disability
1				
2				

iv) Do you have Govt. Arogyasri card: Yes/No ✓

5. Other Details:

- i) Do you have TV: Yes/No ✓
- ii) Do you have mobile: Yes/No ✓
- iii) Mobile Number:
- iv) Do you have computer/Laptop: Yes/No ✓
- v) Is internet available at home: Yes/No ✓

6. Any specific problems identified in the village/Ward:

- (i) we have own pucca house
- (ii) nature is very beautiful
- (iii)

Place: Ramanaresupeta

Date: 26-5-23

K. Horathi
Signature of the student

GOVERNMENT DEGREE COLLEGE (M) - SRIKAKULAM
COMMUNITY SERVICE PROJECT: SOCIO - ECONOMIC SURVEY

Name of the student : Karagana, Harathi
 Programme : Socio. Economic survey
 Registration Number : 2222001036028

AREA OF THE SURVEY CONDUCTED Ramamarsupeta

House No.	6-25	Habitat	Ramamarsupeta	Panchayat	Gudem
		Ward		Municipality	
Post office	Gudem	Mandal	Srikakulam	District	Srikakulam

1. House hold Details:

S.No.	Name of the person	Gender M/F	Age	Qualification	Profession/ Employment	Income (Daily wage/weekly/Monthly)
1	Karagana, Mahalaxmi	m	50	-	Performer	25000/-
2	Karagana, Thavithama	f	45	-	House wife	
3	Karagana, Sambash	m	25	ITI		
4	Karagana, Kiran	m	22	Inter		
5						
6						

2. Social status details:

(1) Community: SC/ST/BC-A-B-C-D-E/OC (2) Sub-Caste: Yadava (3) Religion: Hindu

3. Economic status details:

- i) Type of House: Hut/Semi Pucca/Pucca/Apartment/Bungalow
- ii) House status: Own/Rented
- iii) Drinking water facility: Well/Bore-well/Govt. Tap connection
- iv) Availability of Agriculture Land: Yes/No
- v) Extent of Agricultural Land: 1 Acres.
- vi) Live stock resources: Cows 1 Oxen 2 Buffaloes - Sheep/Goats
- vii) Do you have own toilet? Yes/No
- viii) Type of cooking fuel used: LPG/Kerosene/Wood/others
- ix) Do you have white ration card?: Yes/No
- x) Do you have own vehicle?: Two-Wheeler/Auto/Car/Any other vehicle

4. Health Details:

i) Ailments in the family:

ii) Treatment taken hospital: Govt./Private

iii) Any PWD pensions in family: Yes/No

S.No.	Name of the person	Gender	Age	Nature of Disability
1				
2				

iv) Do you have Govt. Arogyasri card: Yes/No

5. Other Details:

i) Do you have TV: Yes/No

ii) Do you have mobile: Yes/No

iii) Mobile Number: 6309719256

iv) Do you have computer/Laptop: Yes/No

v) Is internet available at home: Yes/No

6. Any specific problems identified in the village/Ward:

(i) we have own Pucca house

(ii)

(iii)

Place: Rammanasipeta

Date: 27-5-23

K. Harath
Signature of the student

GOVERNMENT DEGREE COLLEGE (M) – SRIKAKULAM
COMMUNITY SERVICE PROJECT: SOCIO - ECONOMIC SURVEY

Name of the student : Karagana. Harathi
 Programme : Socio. Economic survey
 Registration Number : 2222001036028

AREA OF THE SURVEY CONDUCTED Ramamarsupeta

House No.	6-26	Habitat	Ramamarsupeta	Panchayat	gudem
		Ward		Municipality	
Post office	gudem	Mandal	Srikakulam	District	Srikakulam

1. House hold Details:

S.No.	Name of the person	Gender M/F	Age	Qualification	Profession/ Employment	Income (Daily wage/weekly/Monthly)
1	Karagana. Kombaram	F	35	10 th class	Job	20000/-
2	Karagana. Jyothiraj	m	17	inter	-	
3	Karagana. Sannukh	m	16	inter		
4						
5						
6						

2. Social status details:

(1) Community: SC/ST/BC-A-B-C-D-E/OC (2) Sub-Caste: Yadava (3) Religion: Hindu

3. Economic status details:

- i) Type of House: Hut/Semi Pucca/Pucca/Apartment/Bungalow
- ii) House status: Own/Rented
- iii) Drinking water facility: Well/Bore-well/Govt. Tap connection
- iv) Availability of Agriculture Land: Yes/No
- v) Extent of Agricultural Land: 2 Acres.
- vi) Live stock resources: Cows — Oxen — Buffaloes — Sheep/Goats
- vii) Do you have own toilet? Yes/No
- viii) Type of cooking fuel used: LPG/Kerosene/Wood/others
- ix) Do you have white ration card?: Yes/No
- x) Do you have own vehicle?: Two-Wheeler/Auto/Car/Any other vehicle

4. Health Details:

i) Ailments in the family:

ii) Treatment taken hospital: Govt./Private ✓

iii) Any PWD pensions in family: Yes/No ✓ 1 Person

S.No.	Name of the person	Gender	Age	Nature of Disability
1	Koramma. Kondamma	F	35	widow
2				

iv) Do you have Govt. Arogyasri card: Yes/No ✓

5. Other Details:

i) Do you have TV: Yes/No ✓

ii) Do you have mobile: Yes/No ✓

iii) Mobile Number: 9959319431

iv) Do you have computer/Laptop: Yes/No ✓

v) Is internet available at home: Yes/No ✓

6. Any specific problems identified in the village/Ward:

(i) we have own house

(ii) road is very super

(iii)

Place: Ramamarsu Peta

Date: 28-5-23

K. Harathi

Signature of the student

GOVERNMENT DEGREE COLLEGE (M) – SRIKAKULAM
COMMUNITY SERVICE PROJECT: SOCIO - ECONOMIC SURVEY

Name of the student : Karagana. Harathi
 Programme : Socio - Economic Survey
 Registration Number : 2222001036028

AREA OF THE SURVEY CONDUCTED Ramamarsu Peta

House No.	6-30	Habitat	Ramamarsu Peta	Panchayat	gudem
		Ward		Municipality	
Post office	gudem	Mandal	Srikakulam	District	Srikakulam

1. House hold Details:

S.No.	Name of the person	Gender M/F	Age	Qualification	Profession/ Employment	Income (Daily wage/weekly/Monthly)
1	Dumdu. Ramasao	m	55	-	farmer	20000/-
2	Dumdu. Chittiam	f	50	-	house wife	
3	Dumdu. manikanta	am	23	10 th class		
4						
5						
6						

2. Social status details:

(1) Community: SC/ST/BC-A-B-C-D-E/OC (2) Sub-Caste: Yadava (3) Religion: Hindu

3. Economic status details:

- i) Type of House: Hut/Semi Pucca/Pucca/Apartment/Bungalow
- ii) House status: Own/Rented
- iii) Drinking water facility: Well/Bore-well/Govt. Tap connection
- iv) Availability of Agriculture Land: Yes/No
- v) Extent of Agricultural Land: ___ Acres.
- vi) Live stock resources: Cows ___ Oxen ___ Buffaloes 6 Sheep/Goats
- vii) Do you have own toilet? Yes/No
- viii) Type of cooking fuel used: LPG/Kerosene/Wood/others
- ix) Do you have white ration card?: Yes/No
- x) Do you have own vehicle?: Two-Wheeler/Auto/Car/Any other vehicle

4. Health Details:

i) Ailments in the family: ✓

ii) Treatment taken hospital: Govt./Private ✓

iii) Any PWD pensions in family: Yes/No ✓

S.No.	Name of the person	Gender	Age	Nature of Disability
1				
2				

iv) Do you have Govt. Arogyasri card: Yes/No ✓

5. Other Details:

i) Do you have TV: Yes/No ✓

ii) Do you have mobile: Yes/No ✓

iii) Mobile Number: 7799 883143 ✓

iv) Do you have computer/Laptop: Yes/No ✓

v) Is internet available at home: Yes/No ✓

6. Any specific problems identified in the village/Ward:

(i) Drainage problem

(ii) own house.

(iii)

Place: RamanasuPeta

Date: 29-5-23

K. Harathi
Signature of the student

GOVERNMENT DEREER COLLEGE (M) – SRIKAKULAM
COMMUNITY SERVICE PROJECT: SOCIO - ECONOMIC SURVEY

Name of the student :
 Programme :
 Registration Number :

AREA OF THE SURVEY CONDUCTED

House No.	6-31	Habitat	Ramampuram	Panchayat	gudem
		Ward		Municipality	
Post office	gudem	Mandal	Srikakulam	District	Srikakulam

1. House hold Details:

S.No.	Name of the person	Gender M/F	Age	Qualification	Profession/ Employment	Income (Daily wage/weekly/Monthly)
1	Karagana. narresh	m	30	10th class	Farmer	25000/-
2	Karagana. Jyothi	F	25	Inter	House wife	
3	Karagana. Varsha	F	10	5th class	-	
4	Karagana. Lakshman	m	7	2nd class	-	
5						
6						

2. Social status details:

(1) Community: SC/ST/BC-A-B-C-D-E/OC (2) Sub-Caste: Yadava (3) Religion: Hindu

3. Economic status details:

- i) Type of House: Hut/Semi Pucca/Pucca/Apartment/Bungalow
- ii) House status: Own/Rented
- iii) Drinking water facility: Well/Bore-well/Govt. Tap connection
- iv) Availability of Agriculture Land: Yes/No
- v) Extent of Agricultural Land: 3 Acres.
- vi) Live stock resources: Cows ___ Oxen 2 Buffaloes ___ Sheep/Goats
- vii) Do you have own toilet? Yes/No
- viii) Type of cooking fuel used: LPG/Kerosene/Wood/others
- ix) Do you have white ration card?: Yes/No
- x) Do you have own vehicle?: Two-Wheeler/Auto/Car/Any other vehicle

4. Health Details:

i) Ailments in the family:

ii) Treatment taken hospital: Govt./Private ✓

iii) Any PWD pensions in family: Yes/No ✓

S.No.	Name of the person	Gender	Age	Nature of Disability
1				
2				

iv) Do you have Govt. Arogyasri card: Yes/No ✓

5. Other Details:

i) Do you have TV: Yes/No ✓

ii) Do you have mobile: Yes/No ✓

iii) Mobile Number: 9652830205

iv) Do you have computer/Laptop: Yes/No ✓

v) Is internet available at home: Yes/No ✓

6. Any specific problems identified in the village/Ward:

(i) we have a own Pulla house

(ii)

(iii)

Place: Ramanaresupeta

Date: 30-5-23

K. Harathe

Signature of the student

GOVERNMENT DEGREE COLLEGE (M) – SRIKAKULAM
COMMUNITY SERVICE PROJECT: SOCIO - ECONOMIC SURVEY

Name of the student :

Programme :

Registration Number :

AREA OF THE SURVEY CONDUCTED

House No.	60-33	Habitat	Ramanavathi	Panchayat	gudem
		Ward		Municipality	
Post office	gudem	Mandal	srikakulam	District	srikakulam

I. House hold Details:

S.No.	Name of the person	Gender M/F	Age	Qualification	Profession/ Employment	Income (Daily wage/weekly/Monthly)
1	Karagama. Srimu	m	30	Degree	farmer	25000/-
2	Karagama. Sridevi	F	25	inter	house wife	
3	Karagama. Sanjay	m	7	2nd class		
4	Karagama. nihal	m	6	1st class		
5						
6						

2. Social status details:

(1) Community: SC/ST/BC-A-B-C-D-E/OC (2) Sub-Caste: yadava (3) Religion: Hindu

3. Economic status details:

- i) Type of House: Hut/Semi Pucca/Pucca/Apartment/Bungalow
- ii) House status: Own/Rented
- iii) Drinking water facility: Well/Bore-well/Govt. Tap connection
- iv) Availability of Agriculture Land: Yes/No
- v) Extent of Agricultural Land: 1 Acres.
- vi) Live stock resources: Cows — Oxen — Buffaloes — Sheep/Goats
- vii) Do you have own toilet? Yes/No
- viii) Type of cooking fuel used: LPG/Kerosene/Wood/others
- ix) Do you have white ration card?: Yes/No
- x) Do you have own vehicle?: Two-Wheeler/Auto/Car/Any other vehicle

4. Health Details:

- i) Ailments in the family: ✓
ii) Treatment taken hospital: Govt./Private
iii) Any PWD pensions in family: Yes/No

S.No.	Name of the person	Gender	Age	Nature of Disability
1				
2				

iv) Do you have Govt. Arogyasri card: Yes/No

5. Other Details:

- i) Do you have TV: Yes/No ✓
ii) Do you have mobile: Yes/No ✓
iii) Mobile Number: 9960241121
iv) Do you have computer/Laptop: Yes/No ✓
v) Is internet available at home: Yes/No ✓

6. Any specific problems identified in the village/Ward:

- (i) we have own house
(ii) vilbge is my beautiful
(iii)

Place: Ramasarsupela

Date: 31-5-23

K. Harathi
Signature of the student

GOVERNMENT DEGREE COLLEGE (M) – SRIKAKULAM
COMMUNITY SERVICE PROJECT: SOCIO - ECONOMIC SURVEY

Name of the student : Karagana. Hwalthi
 Programme : Socio - Economic survey
 Registration Number : 222200106028

AREA OF THE SURVEY CONDUCTED RamamarsuPeta

House No.	6-40	Habitat	Ramamarsu	Panchayat	gudem
		Ward		Municipality	
Post office	gudem	Mandal	srikakulam	District	srikakulam

1. House hold Details:

S.No.	Name of the person	Gender M/F	Age	Qualification	Profession/ Employment	Income (Daily wage/weekly/Monthly)
1	Karagana. dasu	m	60	-	farmer	2000/-
2	Karagana. Lema	F	50	-	housewife	
3	Karagana. Johni	m	18	inter		
4						
5						
6						

2. Social status details:

(1) Community: SC/ST/BC-A-B-C-D-E/OC (2) Sub-Caste: Yadava (3) Religion: Hindu

3. Economic status details:

- i) Type of House: Hut/Semi Pucca/Pucca/Apartment/Bungalow
 ii) House status: Own/Rented
 iii) Drinking water facility: Well/Bore-well/Govt. Tap connection
 iv) Availability of Agriculture Land: Yes/No
 v) Extent of Agricultural Land: 3 Acres.
 vi) Live stock resources: Cows — Oxen — Buffaloes — Sheep/Goats
 vii) Do you have own toilet? Yes/No
 viii) Type of cooking fuel used: LPG/Kerosene/Wood/others
 ix) Do you have white ration card?: Yes/No
 x) Do you have own vehicle?: Two-Wheeler/Auto/Car/Any other vehicle

4. Health Details:

i) Ailments in the family:

ii) Treatment taken hospital: Govt./Private ✓

iii) Any PWD pensions in family: Yes/No ✓ 1 person

S.No.	Name of the person	Gender	Age	Nature of Disability
1	Karagana. Desu	♂	60	500/-
2				

iv) Do you have Govt. Arogyasri card: Yes/No ✓

5. Other Details:

i) Do you have TV: Yes/No ✓

ii) Do you have mobile: Yes/No ✓

iii) Mobile Number: 9652533624

iv) Do you have computer/Laptop: Yes/No ✓

v) Is internet available at home: Yes/No ✓

6. Any specific problems identified in the village/Ward:

(i) we have own house

(ii) Dringage system is very beautiful

(iii)

Place: Ramanaresu Peta

Date: 7-6-23

K. H. Bhatni

Signature of the student

GOVERNMENT DREEE COLLEGE (M) – SRIKAKULAM
COMMUNISY SERVICE PROJECT: SOCIO - ECONOMIC SURVEY

Name of the student : Karagama Harathi
 Programme :
 Registration Number :

AREA OF THE SURVEY CONDUCTED

House No.	6-41	Habitat	Rasmama/Sun	Panchayat	gudem
		Ward		Municipality	
Post office	gudem	Mandal	Srikakulam	District	Srikakulam

1. House hold Details:

S.No.	Name of the person	Gender M/F	Age	Qualification	Profession/ Employment	Income (Daily wage/weekly/Monthly)
1	Karagama Taggaya	M	65	-	farmer	10000/-
2	Karagama Saraswati	F	60	-	house wife	
3						
4						
5						
6						

2. Social status details:

(1) Community: SC/ST/BC-A-B-C-D-E/OC (2) Sub-Caste: Yadava (3) Religion: Hindu

3. Economic status details:

- i) Type of House: Hut/Semi Pucca/Pucca/Apartment/Bungalow
 ii) House status: Own/Rented
 iii) Drinking water facility: Well/Bore-well/Govt. Tap connection
 iv) Availability of Agriculture Land: Yes/No
 v) Extent of Agricultural Land: 1 Acres.
 vi) Live stock resources: Cows ___ Oxen ___ Buffaloes ___ Sheep/Goats
 vii) Do you have own toilet? Yes/No
 viii) Type of cooking fuel used: LPG/Kerosene/Wood/others
 ix) Do you have white ration card?: Yes/No
 x) Do you have own vehicle?: Two-Wheeler/Auto/Car/Any other vehicle

4. Health Details:

i) Ailments in the family: ✓

ii) Treatment taken hospital: Govt./Private ✓

iii) Any PWD pensions in family: Yes/No ✓ 2 Person

S.No.	Name of the person	Gender	Age	Nature of Disability
1	Karagana, Jaggayya	m	65	₹ 2000/-
2	Karagana, Saiswathi	f	60	1500/-

iv) Do you have Govt. Arogyasri card: Yes/No ✓

5. Other Details:

i) Do you have TV: Yes/No ✓

ii) Do you have mobile: Yes/No ✓

iii) Mobile Number:

iv) Do you have computer/Laptop: Yes/No ✓

v) Is internet available at home: Yes/No ✓

6. Any specific problems identified in the village/Ward:

- (i) Drainage system is very beautiful
- (ii)
- (iii)

Place: Ramamarsu Petta

Date: 2-6-23

K. Horathi
Signature of the student











ANDHRA PRADESH STATE COUNCIL OF HIGHER EDUCATION

(A Statutory Body of the Government of Andhra Pradesh)

2nd, 3rd, 4th and 5th floors, Neeladri Towers, Sri Ram Nagar, 6th Battalion Road

Atmakur (V)Mangalagiri (M), Guntur, Andhra Pradesh, Pin - 522 503

www.apsche.ap.gov.in

