

COMMUNITY SERVICE PROJECT

A STUDY ON VILLAGE DEMOGRAPHY

A CSP reported by in partial fulfilment of the requirement of the award of the degree B.COM (COMPUTER APPLICATION)

SUBMITTED BY
V.RAJA SEKHAR
HT.NO: 2222001066060

UNDER THE ESTIMATED GUIDENECE OF
SRI. R.SRINIVAS RAO PATRO
LECTURER OF HINDI



GOVERNMENT DEGREE COLLEGE (MEN), SRIKAKULAM
ACCREDITED BY NAAC B++(2.90) GRADE
(DR.BR.AMBEDKAR UNIVERSITY)
DEPARTMENT OF COMMERCE AND MAMAGEMENT
2022-2025

CERTIFICATE



GOVERNMENT DEGREE COLLEGE (MEN)

ACCREDITED BY NAAC B++(2.90) GRADE

(DR.BR.AMBEDKER UNIVERSITY)

SRIKAKULAM

This is to certify that the community service project report entitled "A STUDY ON VILLAGE DEMOGRAPHY" being submitted by v. Raja Sekhar of 2022-2025 batch with registration number 2222001066060 in fulfilment of requirement for the degree of bachelor of commerce of record of bonafied work carried out by them under my guidance and supervision . This result embodied in the community service project have not ben submitted to any other university .

IN CHARGE OF HOD

SRI H. LAKSHMIPATHI, M.COM, M.PHIL

PROJECT GUIDE

SRI.R.SRINIVASRAO PATRO

Model Program Book

COMMUNITY
SERVICE
PROJECT



Designed & Developed by



**ANDHRA PRADESH
STATE COUNCIL OF HIGHER EDUCATION**

(A STATUTORY BODY OF GOVERNMENT OF ANDHRA PRADESH)

GOVERNMENT DEGREE COLLEGE (M), SRIKAKULAM

CSP Internal Assessment (20222-2023)

Name of the student	VADDADI.RAJASEKHAR
Class & year of study	2 nd B.com, 2022-2023
Registered mobile number	7093644060

Assessment component	Max marks	Marks secured
1. Project log	20	19
2. Project implementation	30	29
3. project report	25	24
4. Presentation	25	24
Total out of 100	100	96

1. Signature of the mentor :



2. Signature of the faculty of the same course:

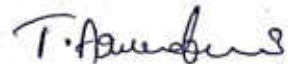

3. Faculty of the languages:





Program Book

Community Service Project

**AP STATE COUNCIL OF HIGHER
EDUCATION**

(A STATUTORY BODY OF GOVERNMENT OF ANDHRA PRADESH)

Program Book for Community Service Project

Name of the Student: VADDADI. RAJA SEKHAR

Name of the College: GOVT. DEGREE COLLEGE (MEN), SRIKAKULAM

Registration Number: 2222 0010 66060

Period of CSP: ~~2/5/23~~ From: 3/5/2023 To: 31/5/2023

Name & Address of the Community/Habitation: VANDRANGI (V), G. SIVADAM
MANDAL, SRIKAKULAM, 532168

Instructions to Students for Community Service Project

Please read the detailed Guidelines on Community Service Project hosted on the website of AP State Council of Higher Education <https://apsche.ap.gov.in>

Link:

<https://apsche.ap.gov.in/Pdf/Guidelines%20for%20the%20OJT%20Internship%20Community%20Service%20Project.pdf>

1. It is mandatory for all the students to complete 2 months (180 hours) of Community Service Project as a part of the 10 month mandatory internship/on the job training.
2. Consider yourself as a committed volunteer in the community, you work with.
3. Every student should identify the village/community/habitation for Community Service Project (CSP) in consultation with the College Principal/the authorized person nominated by the Principal.
4. Report to the community/habitation as per the schedule given by the College. You must make your own arrangements of transportation to reach the community/habitation.
5. You will be assigned with a Faculty Guide from your College. He/She will be creating a WhatsApp group with your fellow volunteers. Post your daily activity done and/or any difficulty you encounter during the programme.
6. You should maintain punctuality in attending the CSP. Daily attendance is compulsory.
7. You are expected to learn about the community/habitation and their problems.
8. Know the leaders and the officials of the community/habitation.
9. While in project, always wear your College Identity Card.
10. If your College has a prescribed dress as uniform, wear the uniform daily.
11. Identify at least five learning objectives in consultation with your Faculty Guide. These learning objectives can address:
 - Information about the community, including the realities and problems of the society.
 - Need for creating awareness on socially relevant aspects/programs.
 - Acquiring specific Life Skills.
 - Learning areas of application of knowledge and technologies related to your discipline.
 - Identifying developmental needs of the community/habitation.

12. Practice professional communication skills with team members, and with the leaders and officials of the community. This includes expressing thoughts and ideas effectively through oral, written, and non-verbal communication, and utilizing listening skills.
13. **Be regular in filling up your Program Book. It shall be filled up in your own handwriting. Add additional sheets wherever necessary.**
14. At the end of Community Service Project, you shall be evaluated by the person in-charge of the community/habitation to whom you report to.
15. There shall also be evaluation at the end of the community service by the Faculty Guide and the Principal.
16. Do not indulge in any political activities.
17. Ensure that you do not cause any disturbance to the inhabitants or households during your interaction or collection of data.
18. Be cordial but not too intimate with the persons you come across during your service activities.
19. You should understand that during this activity, you are the ambassador of your College, and your behavior during the community service programme is of utmost importance.
20. If you are involved in any discipline related issues, you will be withdrawn from the programme immediately and disciplinary action shall be initiated.
21. Do not forget to keep up your family pride and prestige of your College.
22. Remember that you are rendering valuable service to the society and your role in the community development will become part of the history of the community.

Community Service Project Report

Submitted in accordance with the requirement for the degree of.....

Name of the College: GOVT. DEGREE COLLEGE (MEN), SRIKAKULAM

Department: B.COM (COMPUTER APPLICATION)

Name of the Faculty Guide: P. SRINIVASA RAO

Duration of the CSP: From MAY 8 To MAY 31st

Name of the Student: VADDADI. RAJA SEKHAR

Programme of Study VILLAGE DEMOGRAPHY OF VANDRANURI

Year of Study: 2023

Register Number: 2222001066060



Date of Submission: MAY 31

Student's Declaration

I, RAJA SEKHAR, a student of B.COM Program, Reg. No. 2222001666060 of the Department of COMM ... VJDC (MEN) College do hereby declare that I have completed the mandatory community service from MAY 8 to MAY 31 in VANDRANUR. (Name of the Community/Habitation) under the Faculty Guideship of P. SRINIVAS (Name of the Faculty Guide), Department of COMMERCE in ... VJDC (MEN) College

V. Raja Sekhar
(Signature and Date)

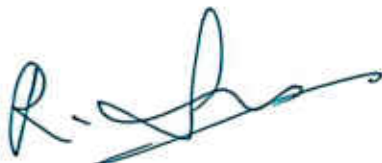
Endorsements

Faculty Guide 
Head of the Department 

Principal

ACKNOWLEDGEMENTS

My sincere efforts have made me to accomplish the task of completing the Project.

I am highly indebted to the faculty guide Mr. P. Srinivas Rao for his guidance and constant supervision as well as for providing necessary information regarding the Project and also for this support in completing the Project. I would like to express my gratitude towards my Parents for their kind co-operation and encouragement which helped me in the completion of my Project. My thanks and appreciation also go to my teammates. AND to the people who have willingly helped in the out with their abilities.

At last, I end up my expressing my special thanks gratitude and thanks to Vandrangiri village people for giving me such attention and time to take information.

CHAPTER 1: EXECUTIVE SUMMARY

The community service report shall have only a one-page executive summary. It shall include a brief description of the Community and summary of all the activities done by the student in CSP and five or more learning objectives and outcomes.

ACTIVITIES DONE :-

1. survey conducted in my village
2. conducted community awareness campaign.
3. Project implemented in village
4. created Project report.

LEARNING OBJECTIVES :-

1. To sensitize the living conditions of the people who are around us.
2. To realize the stark realities of the society
3. To develop the social consciousness, sensibility, responsibility and accountability,
4. To initiate development activities in my village
5. Demonstrate skill & knowledge of information.
6. Integrate information from multiple sources.
7. Apply fundamental & disciplinary concepts and methods.

CHAPTER 2: OVERVIEW OF THE COMMUNITY

- About the Community/Village/Habitation including historical profile of the community/habitation, community diversity, traditions, ethics and values.
- Brief note on Socio-Economic conditions of the Community/Habitation.

VILLAGE NAME :- VANDRANUI.

PROFILE OF THE VILLAGE :-

"VANDRANUI" is small village in Granguvari Sigadam Mandal in Srikakulam district. and VANDRANGI has 100 years of history. Agricultural is the major occupation to villagers. The village is very developed with infrastructure. The villagers used to live in sections as per their communities. Every family has own house.

SOCIAL ECONOMIC CONDITIONS :-

The main source of income is agriculture cattle rearing and daily waged labour only. 3 to 4 families are settled in jobs. 5% villagers are rich and 91% of people was middle classed and 4% are still in poor stage. From the last one decade 10% villagers was migrated to Srikakulam town for livelihood.

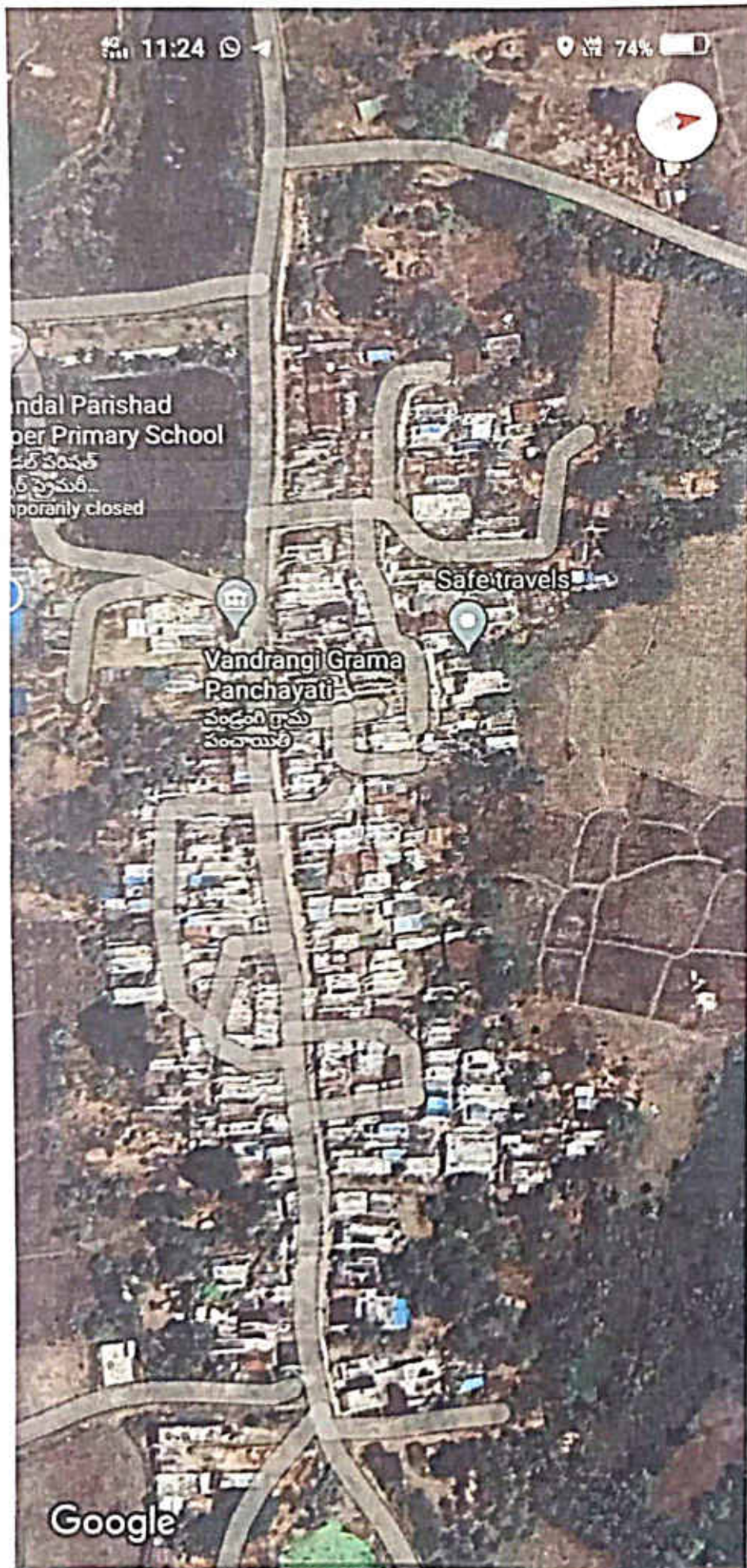

VANDRANJI
VILLAGE MAP

CHAPTER 3: COMMUNITY SERVICE PART

Description of the Activities undertaken in the Community during the Community Service Project. This part could end by reflecting on what kind of values, life skills, and technical skills the student acquired.

ACTIVITIES DONE :-

1. Survey conducted in the Village
2. conducted community service campaign
3. Project implemented in village
4. Create Project Report.

VALUES LEARNT :-

1. Co-operation
2. Compassion
3. Gratitude
4. Morality
5. Respect
6. Kindness
7. Courage
8. Empathy.

TECHNICAL SKILLS :-

1. Data Analysis
2. Writing
3. Project Management
4. Analyticals
5. Teamwork
6. Research.

ACTIVITY LOG FOR THE FIRST WEEK

DAY & DATE	BRIEF DESCRIPTION OF THE DAILY ACTIVITY	LEARNING OUTCOME	Person In-charge Signature
Day - 1	SURVEING THE VILLAGERS	DATA COLLECTION AND ANALYSING	
Day - 2	SURVEING THE VILLAGERS	DATA COLLECTION AND ANALYSING	
Day - 3	SURVEING THE VILLAGERS	DATA COLLECTION AND ANALYSING	
Day - 4	SURVEING THE VILLAGERS	DATA COLLECTION AND ANALYSING	
Day - 5	SURVEING THE VILLAGERS	DATA COLLECTION AND ANALYSING	
Day - 6	SURVEING THE VILLAGERS	DATA COLLECTION AND ANALYSING	

WEEKLY REPORT

WEEK - 1 (From Dt..... to Dt.....)

Objective of the Activity Done:

To COLLECT DEMOGRAPHY DATA

Detailed Report:

IN this week, our monitor made a team with 2 members to a community service project in VANDRANUI. which is under sigadam mandal Andhra Pradesh. We selected topic is "VILLAGE DEMOGRAPHY":-

Population in other aspects like age structure, sex ratio, literacy rate, occupational composition, family types, are the requirements in the topic. IN this first week we collectively went to the community overlook to the conditions and situations in village. what are found in the village are → village has cement road, street lights and underground drinking water.

→ village has a very big tank for irrigation.

Purposh and railway line on border of the village.

In the first week we served the 10 houses.

From the first week data, we had a report that migrations are gradually increased in village to town.

ACTIVITY LOG FOR THE SECOND WEEK

DAY & DATE	BRIEF DESCRIPTION OF THE DAILY ACTIVITY	LEARNING OUTCOME	Person In-charge Signature
Day - 1	SURVEINING THE VILLAGERS	DATA COLLECTION AND ANALYSIS	
Day - 2	SURVEINING THE VILLAGERS	DATA COLLECTION AND ANALYSIS	
Day - 3	SURVEINING THE VILLAGERS	DATA COLLECTION AND ANALYSIS	
Day - 4	SURVEINING THE VILLAGERS	DATA COLLECTION AND ANALYSIS	
Day - 5	SURVEINING THE VILLAGERS	DATA COLLECTION AND ANALYSIS	
Day - 6	SURVEINING THE VILLAGERS.	DATA COLLECTION AND ANALYSIS.	

WEEKLY REPORT

WEEK - 2 (From Dt..... to Dt.....)

Objective of the Activity Done: SURVIVAL & COLLECTING THE DATA

Detailed Report:

In this second week we continued the surveying the remaining houses in Vandrangji village. our survey had ended in this weekend.

when compared the first week we had a lot of experiences. while villagers while conducting survey in village. The experiences are.

- * Villagers are still believing superstitions
- * They are not have awareness on the social media news they are following and knowing fake news.
- * During survey we have seen only small children elders aged above 30 years and old aged people.
- * Many young people are went to far places for education and employment.
- * Still people are living in segregations as their pair communities in village.
- * Their six families who don't work leading their families with pension amount provided by government.
- * There are 3 handicapped people in village.

ACTIVITY LOG FOR THE THIRD WEEK

DAY & DATE	BRIEF DESCRIPTION OF THE DAILY ACTIVITY	LEARNING OUTCOME	Person In-charge Signature
Day - 1	"EMPOWERMENT OF WOMEN" CAMPAIGN CONDUCTED	Awareness to a women to be an independent.	
Day - 2	Health and HYGIENE campaign conducted	Give some measure to health & hygiene to avoid diseases.	
Day - 3	"STEP to education" campaign conducted	Motivated villagers about the importance of education.	
Day - 4	"GREEN EARTH MAKE IT HAPPEN" campaign conducted	Demonstrate how EARTH is polluted	
Day - 5	FIGHT against superstitious campaign conducted	Give awareness on blind superstitions.	
Day - 6	Digital and Rural campaign conducted	Told the importance of the digitization.	

WEEKLY REPORT

WEEK - 3 (From Dt..... to Dt.....)

Objective of the Activity Done:

COMMUNITY AWARENESS CAMPAIGN

Detailed Report:

CONDUCTED.

In this third week we have conducted 6 campaigns in village to aware the villagers during survey. we have found the villagers should need awareness on some aspects. so that they can change their minds and steps towards community devolpment.

woman empowerment camp conducted to bring the awerance on villegers about the need of development of ~~a~~ women. TO make villagers clean and green we conducted Health and Hygine. We awared people to avoid surrounding uncleaness.

Education campaign conducted to let know the villagers about the importance of education to every person in Present society.

SAVE environment+ campaign conducted In this Plants were Planted and Pledged the villegers to not to use the Plastic bags.

To remove superstitions, science ramp was conducted. To bring the technology into yural areas.

ACTIVITY LOG FOR THE FOURTH WEEK

DAY & DATE	BRIEF DESCRIPTION OF THE DAILY ACTIVITY	LEARNING OUTCOME	Person In-charge Signature
Day - 1	PROJECT implementation Plan is made	Data analysis critical thinking Problem solving	
Day - 2	Explaining about government schemes for different age group welfare.	social skills communications courage	
Day - 3	Awareness on Population Management in village	Problem solving leadership Analysis	
Day - 4	Demonstrating other business plans for livelihood.	Research Speech Gratitude	
Day - 5	Awareness villagers about their agriculture land type.	To get more productivity in agriculture	
Day - 6	Project implemented in village.	To develop villagers economy.	

WEEKLY REPORT

WEEK - 4 (From Dt..... to Dt.....)

Objective of the Activity Done:

PROJECT implementation in village.

Detailed Report:

In this fourth week we have implemented our Project in vandrangi village. This implementation of Project included explaining government welfare schemes, village development goals, ways to start the small business in village, Agriculture and irrigation information.

Both central and state government implemented welfare schemes for villages development are explained to the villagers. PDS And Health card schemes were explained government fees reimbursement scholarships for the backward classes economically to study are explained.

ME motivated people about the strength of unity among themselves we explained them the type of soil in the village and the types of crops to grow to which season.

Explained about government loans and subsidies for the startups under MSME, MUDRA LOAN, UDYAM, loan, PMEAP loan etc. are been explained to villagers.

ACTIVITY LOG FOR THE FIFTH WEEK

DAY & DATE	BRIEF DESCRIPTION OF THE DAILY ACTIVITY	LEARNING OUTCOME	Person In-charge Signature
Day - 1	ORGANISED THE PRIMARY data COLLECTED THROUGH SURVEY	WRITING DATA ANALYSIS	
Day - 2	TABULATION OF COLLECTED DATA FOR ANALYSIS	DATA ANALYSIS DECISION MAKING	
Day - 3	MAKING DIAGRAMATIC GRAPHS FOR TABLES FOR BETTER UNDERSTANDING	ANALYTICS PROBLEM SOLVING	
Day - 4	ANALYSING THE ORGANISED DATA & COLLECTED DATA FROM MORE SOURCES.	ANALYTICS and DATA RESEARCH	
Day - 5	MAKING DATA SUITABLE TO FROM FINAL REPORT and REPORT MAKING	Decision Making PROJECT MANAGEMENT	
Day - 6	SUBMISSIONS FOR FINAL REPORT MADE BY TEAM.	CSP final report submitted.	

WEEKLY REPORT

WEEK - 5 (From Dt..... to Dt.....)

Objective of the Activity Done:

PROJECT FINAL REPORT.

Detailed Report:

In this fifth week, all of our team had gathered in village and analyzed the raw data collected through survey. The primary data was clearly and neatly observed and created tabulation of data and representing data in graphs. We made a final report our survey data and submitted in college.

First we observed the primary data collected through survey. Then we discussed within our team on final report and how to make it. We analyzed the raw data and made tabulation of raw data for easy understanding.

The final report was made with the tabular data, graphical data, diagrammatic data and description of data. At last we submitted our report to the college.

We have worked daily 4 hours for this project. Totally we have worked 160 hours to complete and submitted of this project. We enjoyed this project.

CHAPTER 5: OUTCOMES DESCRIPTION

Details of the Socio-Economic Survey of the Village/Habitation. Attach the questionnaire prepared for the survey.

SOCIO - ECONOMIC SURVEY OF VANDRANUTI.

'VANDRANUTI' village is economically and socially stable village. The economic conditions of village are very fine as everyone owned own house. does work of levying 2 to 3 families are struggled financially as of their physical disability. villagers have acres of land, cattle to rear etc. The villagers socially fine that villagers have coordination among them.

QUESTIONS ARE USED IN THIS SURVEY :

1. what is your family size ?
2. How many males in your family , their ages and literacy status ?
3. How many females in your family , their ages and literacy status ?
4. what is the source of income to your family ?
5. Is the house you are living is owned or rented
6. Is your family joint or nuclear family ?
7. Is there another source of income ?
8. why are you not doing any work ?
(if unemployed)

Describe the problems you have identified in the community

PROBLEMS IN VANDRANGIT :

1. Proper drainage system is not there.
2. There is a high chance of floods of this village.
3. during gets filled with rainwater and surplus water was flows into village.
3. There is a chance of drought in case of continues lack of rainfall - As the tank is only major source of irrigation.
4. Treatment of upper class community people with lower class people is not fine.
5. Estate business brokers are buying village lands and laying ventures. It leads to interupt the decrease the village customs & welfare.
6. There is a monopoly of single community on whole village
7. There is no general store in village since villagers have travel to 2 to 3 kilometers to town for the purchase of needs.
8. Villagers are still following unuseful superstitions.
9. some of the villagers are not using toilets and perfecting open defraction.

Short-term and long term action plan for possible solutions for the problems identified and that could be recommended to the concerned authorities for implementation.

SOLUTIONS FOR THE PROBLEMS OF VANDRANUJI :

1. Proper drainage system should be laid in village.
2. As many old aged and few middle aged people in village are not doing any work. If any work is provided them as per their capabilities, the productivity increases and it tends to raise the village economy.
3. Some streets are not having street lights.
4. Government should take necessary action to end the illegal land dealings by brokers on this village.
5. Some people are living in very poor situation. Volunteers and ASHA workers should motivate and guide them about health and hygiene.
6. I have never seen municipality workers to sweep the main roads in village and draining cleaning and bleaching the dirty areas.
7. Heavy loaded trucks are passing through this village from Iqbal rice mill. It damages the roads in village. Recently government laid new CC roads as the old ones.

Description of the Community awareness programme/s conducted w.r.t the problems and their outcomes.

COMMUNITY AWARENESS PROGRAMMES :

ON the total 6 Community Programmes was conducted in Vandyangi Village. The topics were.

1. WOMAN EMPOWERMENT
2. HEALTH AND HYGIENE
3. IMPORTANCE OF EDUCATION
4. GREEN VILLAGE
5. AWARENESS OF SUPERSTITIONS
6. RURAL DIGITALIZATION

Women empowerment and is to aware villagers about the women development and its necessity is Present Society "Health and hygiene" Programme is to bring aware among villagers to have clean surroundings and have healthy diet and habits.

Education awareness Programme conducted to let know the villagers about the importance of education to every person. Green Village Programme is to make village clean and green. Villagers aware to not to use non-degradable materials and plants trees in villages.

Report of the mini-project work done in the related subject w.r.t the habitation/village.

A mini-project work in the related subject w.r.t the habitation/village. (For ex., a student of Botany may do a project on Organic Farming or Horticulture or usage of biofertilizers or biopesticides or effect of the inorganic pesticides, etc. A student of Zoology may do a project on Aquaculture practices or animal husbandry or poultry or health and hygiene or Blood group analysis or survey on the Hypertension or survey on the prevalence of diabetes, etc.

The Report shall be limited to 6 pages.

VILLAGE NAME:- VANDRANGI

PROJECT NAME :- VILLAGE DEMOGRAPHY

vandrangi is a small village in sklm dist.

- => Total number of houses - 220
- => No-of houses (status - living) - 197
- => Total number of families - 197
- => Total village Population - 479
- => Total MALE Population - 250
- => Total Female Population - 229
- => Total number of literates - 329
- => Total number of illiterate - 150

Whole village had cement roads, street lights and 7 temples.

AGE STRUCTURE OF VANDRANJI .

	AGE	MALE	FEMALE	Total
CHILDREN	0-14	40	35	75
WORKING GROUP	15-64	278	179	457
SENIOR CITIZENS	ABOVE 65	20	18	38

- The working classes dominates other age domination
- The village is young.
- SINCE the youth of young educating and going jobs the economic conditions of village develops in the decade.
- IN Every aspect male dominate the females.

DEMOGRAPHIC PROFILE OF VANDRANJI :

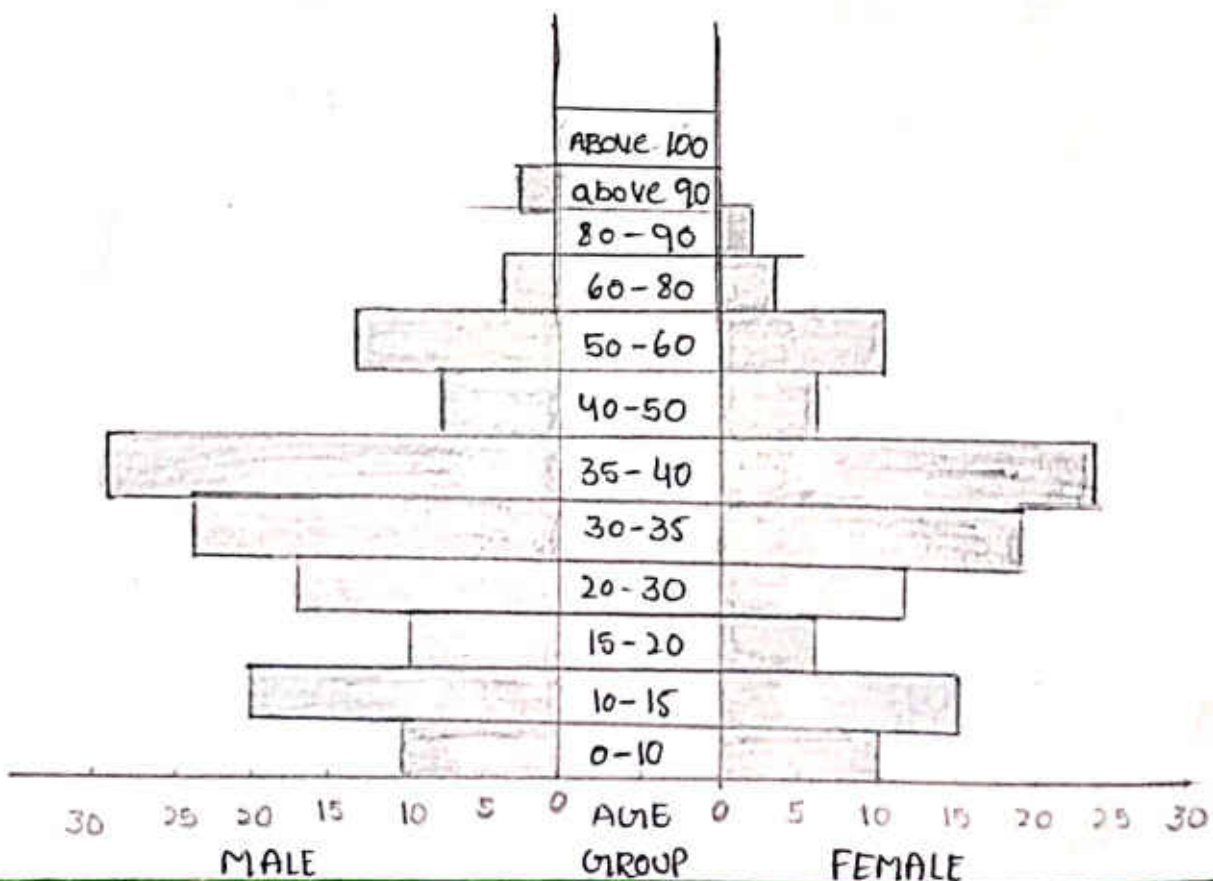

CHAPTER 6: RECOMMENDATIONS AND CONCLUSIONS OF THE MINI PROJECT

RECOMMENDATIONS :-

1. Village should have superstitions.
2. Women Population should be raised
3. Literacy rate of women should be raised.
4. Stop migrations and plan startups for living in village.
5. Drainage system should be laid.
6. Stop entering heavy loaded vehicles into village.
7. Have co-operation among villagers.

CONCLUSIONS :-

1. Village is mainly depend on agriculture.
2. Village population is 478 in which men domination
3. Village has 938 females for per 1000 males.
4. Average literacy rate is 72.43%
5. Women literacy rate is domestically low.
6. Main livelihood for most of them is daily waged labour
7. Everyone has own house.

Student Self-Evaluation for the Community Service Project

Student Name: VADDADI - RAJA SEKHAR

Registration No: 2222 0010 66060

Period of CSP: From: 8/5/23 To: 31/8/2023

Date of Evaluation:

Name of the Person in-charge: R. SRINIVAS PATRO (HINDI LACTURER)
Address with mobile number:

Please rate your performance in the following areas:

Rating Scale: 1 is lowest and 5 is highest rank

1) Oral communication	1	2	3	4	5
2) Written communication	1	2	3	4	5
3) Proactiveness	1	2	3	4	5
4) Interaction ability with community	1	2	3	4	5
5) Positive Attitude	1	2	3	4	5
6) Self-confidence	1	2	3	4	5
7) Ability to learn	1	2	3	4	5
8) Work Plan and organization	1	2	3	4	5
9) Professionalism	1	2	3	4	5
10) Creativity	1	2	3	4	5
11) Quality of work done	1	2	3	4	5
12) Time Management	1	2	3	4	5
13) Understanding the Community	1	2	3	4	5
14) Achievement of Desired Outcomes	1	2	3	4	5
15) OVERALL PERFORMANCE	1	2	3	4	5

Date: 31/8/2023

V. Raja Sekhar
Signature of the Student

Evaluation by the Person in-charge in the Community/Habitation

Student Name: VADPADI. RAJA SEKHAR

Registration No: 2222001066060

Period of CSP: From: 8/5/23 To: 3/5/2023

Date of Evaluation:

Name of the Person in-charge: R. SRINIVAS PATRO (HINDI LACTORER)

Address with mobile number:

Please rate the student's performance in the following areas:

Please note that your evaluation shall be done independent of the Student's self-evaluation

Rating Scale: 1 is lowest and 5 is highest rank

1) Oral communication	1	2	3	4	5
2) Written communication	1	2	3	4	5
3) Proactiveness	1	2	3	4	5
4) Interaction ability with community	1	2	3	4	5
5) Positive Attitude	1	2	3	4	5
6) Self-confidence	1	2	3	4	5
7) Ability to learn	1	2	3	4	5
8) Work Plan and organization	1	2	3	4	5
9) Professionalism	1	2	3	4	5
10) Creativity	1	2	3	4	5
11) Quality of work done	1	2	3	4	5
12) Time Management	1	2	3	4	5
13) Understanding the Community	1	2	3	4	5
14) Achievement of Desired Outcomes	1	2	3	4	5
15) OVERALL PERFORMANCE	1	2	3	4	5

Date:

Signature of the Supervisor

GOVERNMENT DEGREE COLLEGE (MEN), SRIKAKULAM

Name of the Student : **V. RAJA SEK HAR** Registration No: **2222001066060**

Semester / Year/ Course/Group: Semester - II Sem B.COM(C.A)/ 2022-23/ E.M

Name of the Guide/Mentor: **R. SRINIVASRAO PATRO**

Community Social Service Project :: Socio-Economic Survey

1. a) Address of the Family: **MAIN STREET** b) Name of Head of the Family: **B. THAVUDU**
VANDRAPUR

2. Family Details: (Dependents)

S.N	Name of the person	Gender	Age	Education	Profession
1.	B. SARASAMMA	F	50	-	WORKER
2.	B. UPENDRA	M	30	DEGREE	UNEMPLOYE

3. Social Status details: (i) Caste: **BC-D** (SC/ST/BA-A-B-C-D/OC) (iii) Religion: **HINDU**

4. Economic Status details:

(i) Type of House Building: Own/Rental **OWN**

(ii) Availability of Agricultural land: Yes/No, If Yes **1.55** acres

(iii) Names of crops: **PADDY, CORN**

(iv) Details of live stock Cattle: Cows Ox Buffaloes Sheep Goats Others

(v) Do you have own toilet: Yes/No **YES**

(vi) Type of Cooking fuel used: LPG / Kerosene/ Electricity/ Wood/ others specify. **WOOD**

(vii) Do you have vehicle: Two wheeler Auto Car Any other vehicle

(viii) Source of Income. **FARMING**

5. Health Details:

(i) Health Issues In family: **NO**

(ii) Do you have Arogyasri Card: Yes/No **YES**

6. Are you engaging in any agricultural activities Yes/No If yes how you are marketing your

Agricultural products **NO**

7. Are you a member of any self help group Yes/No If yes name the activities of SHG — **DWCRA**

8. Do have a bank account Yes/No If yes how long you have been maintaining. **20 YEARS**

9. Are you using Internet banking / Mobile Banking / other banking Services? **NO**

10. Do have you any insurance Yes/No If yes specify the name of the insurance policy. **NO**

11. Name of the Govt. Schemes received:

Jagananna Vidhya Devena / Jagananna Vasathi Devena/ Ralthu Bharosa / Any other: **Pension**

12. Any three problems faced In the village:

Place: **VANDRAPUR** **ROADS, LIGHTS, WATER**

Date:

Signature of the Mentor

Signature of the Student

V. Raja Sekhar

GOVERNMENT DEGREE COLLEGE (MEN), SRIKAKULAM

Name of the Student : V. RAJA SEK HAR Registration No: 2222001066060

Semester / Year/ Course/Group: Semester - II Sem B.COM(C.A)/ 2022-23/ E.M

Name of the Guide/Mentor: R. SRINIVAS RAO PATRO

Community Social Service Project :: Socio-Economic Survey

1. a) Address of the Family: MAIN STREET VANDRANUJI b) Name of Head of the Family: B. BHASKARARAO

2. Family Details: (Dependents)

S.N	Name of the person	Gender	Age	Education	Profession
1.	B. SATYAVATI	F	40	-	-
2.	B. ASHOK	M	25	DEGREE	SOLDER

3. Social Status details: (i) Caste: BC-D (SC/ST/BA-A-B-C-D/OJ) (iii) Religion: HINDU

4. Economic Status details:

- (i) Type of House Building: Own/Rental RENTAL
(ii) Availability of Agricultural land: Yes/No, If Yes 0.50 acres
(iii) Names of crops: CORN
(iv) Details of live stock Cattle: Cows Ox Buffaloes Sheep Goats Others NO
(v) Do you have own toilet: Yes/No NO
(vi) Type of Cooking fuel used: LPG / Kerosene/ Electricity/Wood/ others specify. LPG
(vii) Do you have vehicle: Two wheeler/ Auto/ Car/ Any other vehicle. NO
(viii) Source of Income. FARMING, JOB

5. Health Details:

- (i) Health Issues in family: NO
(ii) Do you have Arogyasri Card: Yes/No YES

6. Are you engaging in any agricultural activities Yes/No If yes how you are marketing your

Agricultural products NO

7. Are you a member of any self help group Yes/No If yes name the activities of SHG --- DWERA

8. Do have a bank account Yes/No If yes how long you have been maintaining. 20 YEARS

9. Are you using Internet banking / Mobile Banking / other banking Services? NO

10. Do have you any insurance Yes/No If yes specify the name of the insurance policy. LIC

11. Name of the Govt. Schemes received:

Jagananna Vidhya Deevana / Jagananna Vasathi Deevana/ Ralthu Bharosa / Any other: PENSION

12. Any three problems faced in the village: ROAD, WATER, STREET LIGHT

Place: VANDRANUJI

Date: Signature of the Mentor

Signature of the Student

V. Raja Sekhar

GOVERNMENT DEGREE COLLEGE (MEN), SRIKAKULAM

Name of the Student : V. RAJA SEKHAAR Registration No: 2222001066060

Semester / Year/ Course/Group: Semester - II Sem B.COM(C.A)/ 2022-23/ E.M

Name of the Guide/Mentor: R. SRINIVAS RAO PATRO

Community Social Service Project :: Socio-Economic Survey

1. a) Address of the Family: MAIN STREET b) Name of Head of the Family: Y. TIROPATHI
VANDRANUTI.

2. Family Details: (Dependents)

S.N	Name of the person	Gender	Age	Education	Profession
1	Y. TIROPATHI	M	65	-	FARMING
2.	Y. SATYAVATHI	F	59	-	FARMING

3. Social Status details: (i) Caste: BC-B (SC/ST/BA-A-B-C-D/OC) (iii) Religion: HINDU

4. Economic Status details:

(i) Type of House Building: Own/Rental OWN

(ii) Availability of Agricultural land: Yes/No, If Yes 1.70 acres

(iii) Names of crops: PADDY, CORN

(iv) Details of live stock Cattle: Cows Ox Buffaloes Sheep Goats Others

(v) Do you have own toilet: Yes/No YES

(vi) Type of Cooking fuel used: LPG / Kerosene/ Electricity/ Wood/ others specify. LPG

(vii) Do you have vehicle: Two wheeler/ Auto/ Car/ Any other vehicle. NO

(viii) Source of Income. FARMING

5. Health Details:

(i) Health Issues in family: NO

(ii) Do you have Arogyasri Card: Yes/No YES

6. Are you engaging in any agricultural activities Yes/No If yes how you are marketing your

Agricultural products NO

7. Are you a member of any self help group Yes/No If yes name the activities of SHG --- DWERA

8. Do have a bank account Yes/No If yes how long you have been maintaining. 20 YEARS

9. Are you using Internet banking / Mobile Banking / other banking Services? NO

10. Do have you any Insurance Yes/No If yes specify the name of the Insurance policy. LIC

11. Name of the Govt. Schemes received:

Jagananna Vidhya Deevena / Jagananna Vasathi Deevena/ Ralthu Bharosa / Any other:

12. Any three problems faced in the village: ROAD, VILLAGE LIGHTS, WATER

Place: VANDRANUTI

Date:

Signature of the Mentor

Signature of the Student

V. Raja Sekhar

GOVERNMENT DEGREE COLLEGE (MEN), SRIKAKULAM

Name of the Student : V. RAJA SEKHAR Registration No: 2222001066060

Semester / Year/ Course/Group: Semester - II Sem B.COM(C.A)/ 2022-23/ E.M

Name of the Guide/Mentor: R. SRINIVASRAO PATRO

Community Social Service Project :: Socio-Economic Survey

1. a) Address of the Family: MAIN, STREET b) Name of Head of the Family: V. KANNAPPODU
VANDRANUT

2. Family Details: (Dependents)

S.N	Name of the person	Gender	Age	Education	Profession
1.	V. KANNAPPODU	M	75	-	FARMING
2.	V. SITAMMA	F	65	-	FARMING

3. Social Status details: (i) Caste: OC (SC/ST/BA-A-B-C-D/OC) (iii) Religion: HINDU

4. Economic Status details:

(i) Type of House Building: Own/Rental OWN

(ii) Availability of Agricultural land: Yes/No, If Yes 0.20 acres

(iii) Names of crops: CORN, PADDY

(iv) Details of live stock Cattle: Cows Ox Buffaloes Sheep Goats Others NO

(v) Do you have own toilet: Yes/No NO

(vi) Type of Cooking fuel used: LPG / Kerosene/ Electricity/ Wood/ others specify. LPG

(vii) Do you have vehicle: Two wheeler/ Auto/ Car/ Any other vehicle. NO

(viii) Source of Income. FARMING

5. Health Details:

(i) Health Issues in family: HEART STUCK

(ii) Do you have Arogyasri Card: Yes/No YES

6. Are you engaging in any agricultural activities Yes/No If yes how you are marketing your

Agricultural products NO

7. Are you a member of any self help group Yes/No If yes name the activities of SHG ---- DWCPA

8. Do have a bank account Yes/No If yes how long you have been maintaining. 20 YEARS

9. Are you using Internet banking / Mobile Banking / other banking Services? NO

10. Do have you any insurance Yes/No If yes specify the name of the insurance policy. NO

11. Name of the Govt. Schemes received:

Jagananna Vidhya Deevana / Jagananna Vasathi Deevana/ Ralthu Bharosa / Any other :

12. Any three problems faced in the village: [✓]

ROADS, WATER

Place: VANDRANUT

Date:

Signature of the Mentor

Signature of the Student

V. Rajasekhar

GOVERNMENT DEGREE COLLEGE (MEN), SRIKAKULAM

Name of the Student : V. RAJA SEK HAR Registration No: 2222001066060

Semester / Year/ Course/Group: Semester - II Sem B.COM(C.A)/ 2022-23/ E.M

Name of the Guide/Mentor: R. SRINI VAS RAO PATRO

Community Social Service Project ::Socio-Economic Survey

1. a) Address of the Family: MAIN STREET, b) Name of Head of the Family: D. SRINU
VANDRANUTI

2. Family Details: (Dependents)

S.N	Name of the person	Gender	Age	Education	Profession
1.	D. SRINU	M	40	-	WORKER
2.	D. UMA	F	32	-	WORKER

3. Social Status details: (i)Caste: BC (SC/ ST/BA-A-B-C-D/OC) (iii)Religion: HINDU

4. Economic Status details:

(i) Type of House Building: Own/Rental OWN

(ii) Availability of Agricultural land: Yes/No, If Yes 0.80 acres

(iii) Names of crops: CORN, PADDY

(iv) Details of live stock Cattle: Cows ✓ Ox Buffaloes Sheep Goats Others

(v) Do you have own toilet: Yes/No YES

(vi) Type of Cooking fuel used: LPG / Kerosene/ Electricity/ Wood/ others specify. LPG

(vii) Do you have vehicle: Two wheeler/ Auto/ Car/ Any other vehicle. NO

(viii) Source of Income. WORKERS

5. Health Details:

(i) Health Issues in family: NO

(ii) Do you have Arogyasri Card: Yes/No YES

6. Are you engaging in any agricultural activities Yes/No If yes how you are marketing your Agricultural products NO

7. Are you a member of any self help group Yes/No If yes name the activities of SHG ---- B DWCPA

8. Do have a bank account Yes/No If yes how long you have been maintaining. 18 YEARS

9. Are you using Internet banking / Mobile Banking / other banking Services? NO

10. Do have you any insurance Yes/No If yes specify the name of the Insurance policy. NO

11. Name of the Govt. Schemes received:

Jagananna Vidhya Deevana / Jagananna Vasathi Deevana/ Ralthu Bharosa / Any other: ✓

12. Any three problems faced in the village:

Roads, WATER

Place: VANDRANUTI

Date:

Signature of the Mentor

Signature of the Student

V. Raja Sekhar .

GOVERNMENT DEGREE COLLEGE (MEN), SRIKAKULAM

Name of the Student : V. RAJA SEKHAR Registration No: 2222001066060

Semester / Year/ Course/Group: Semester - II Sem B.COM(C.A)/ 2022-23/ E.M

Name of the Guide/Mentor: R. SRINIVASRAO PATRO

Community Social Service Project :: Socio-Economic Survey

1. a) Address of the Family: 2-5, MAIN ST: b) Name of Head of the Family: V. SATYARAO
VANDRANOLI.

2. Family Details: (Dependents)

S.N	Name of the person	Gender	Age	Education	Profession
1.	V. SATYA RAO	M	70	10 th	FARMER
2.	V. PUSHPA	F	60	-	FARMER

3. Social Status details: (i) Caste: OC (SC/ ST/BA-A-B-C-D/OC) (iii) Religion: HINDU

4. Economic Status details:

(i) Type of House Building: Own/Rental OWN

(ii) Availability of Agricultural land: Yes/No, If Yes 0.33 acres

(iii) Names of crops: PADDY

(iv) Details of live stock Cattle: Cows[✓] Ox Buffaloes Sheep Goats Others

(v) Do you have own toilet: Yes/No YES

(vi) Type of Cooking fuel used: LPG / Kerosene/ Electricity/ Wood/ others specify. LPG

(vii) Do you have vehicle: Two wheeler/ Auto/ Car/ Any other vehicle. NO

(viii) Source of Income. AGRICULTURE

5. Health Details:

(i) Health Issues in family: NO

(ii) Do you have Arogyasri Card: Yes/No YES

6. Are you engaging in any agricultural activities Yes/No If yes how you are marketing your

Agricultural products NO -

7. Are you a member of any self help group Yes/No If yes name the activities of SHG --- DWERA

8. Do have a bank account Yes/No If yes how long you have been maintaining. 20 YEARS

9. Are you using Internet banking / Mobile Banking / other banking Services? NO

10. Do have you any insurance Yes/No If yes specify the name of the Insurance policy. NO

11. Name of the Govt. Schemes received: PENSION, PM KISHAN

Jagananna Vidhya Deevena / Jagananna Vasathi Deevena/ Ralthu Bharosa / Any other :

12. Any three problems faced in the village: Roads, [✓] STREET LIGHTS

Place: VANDRANOLI

Date: Signature of the Mentor

Signature of the Student

V. Rajasekhar

GOVERNMENT DEGREE COLLEGE (MEN), SRIKAKULAM

Name of the Student : V. RAJA SEKHAR Registration No: 2221001066060

Semester / Year/ Course/Group: Semester - II Sem B.COM(C.A)/ 2022-23/ E.M

Name of the Guide/Mentor: R. SRINIVASRAO PATRO

Community Social Service Project :: Socio-Economic Survey

1. a) Address of the Family: MAIN STREET b) Name of Head of the Family: M. RAMARAO

VANDRANBIT

2. Family Details: (Dependents)

S.N	Name of the person	Gender	Age	Education	Profession
1.	M. APPALA NARAYANA	F	50	-	FARMING

3. Social Status details: (i) Caste: BC-B (SC/ST/BA-A-B-C-D/O) (iii) Religion: HINDU

4. Economic Status details:

(i) Type of House Building: Own/Rental OWN

(ii) Availability of Agricultural land: Yes/No, If Yes 1 acres

(iii) Names of crops: PADDY

(iv) Details of live stock Cattle: Cows Ox Buffaloes Sheep Goats Others NO

(v) Do you have own toilet: Yes/No YES

(vi) Type of Cooking fuel used: LPG / Kerosene/ Electricity/ Wood/ others specify. LPG

(vii) Do you have vehicle: Two wheeler/ Auto/ Car/ Any other vehicle. NO

(viii) Source of Income. FARMING

5. Health Details:

(i) Health Issues in family: NO

(ii) Do you have Arogyasri Card: Yes/No YES

6. Are you engaging in any agricultural activities Yes/No If yes how you are marketing your

Agricultural products NO

7. Are you a member of any self help group Yes/No If yes name the activities of SHG ---- DWERA

8. Do have a bank account Yes/No If yes how long you have been maintaining. 23 YEARS

9. Are you using Internet banking / Mobile Banking / other banking Services? NO

10. Do have you any insurance Yes/No If yes specify the name of the Insurance policy. NO

11. Name of the Govt. Schemes received:

Jagananna Vidhya Deevana / Jagananna Vasathi Deevana/ Ralthu Bharosa / Any other:

12. Any three problems faced in the village:

ROADS, WATER, STREET

Place: VANDRANBIT

Date:

Signature of the Mentor

Signature of the Student

V. Rajasekhar.

GOVERNMENT DEGREE COLLEGE (MEN), SRIKAKULAM

Name of the Student : V. RAJA SEKHAR Registration No: 22220016 66060

Semester / Year/ Course/Group: Semester - II Sem B.COM(C.A)/ 2022-23/ E.M

Name of the Guide/Mentor: R. SRINIVASRAO PATRO

Community Social Service Project ::Socio-Economic Survey

1. a) Address of the Family: MAIN STREET, VANDRANUTI b) Name of Head of the Family: D. KRISHNA

2. Family Details: (Dependents)

S.N	Name of the person	Gender	Age	Education	Profession
1.	D. KRISHNA	M	45	-	WORKER
2.	D. BHARATHI	F	39	7 th	WORKER

3. Social Status details: (i)Caste: BC (SC/ ST/BA-A-B-C-D/OC) (iii)Religion: HINDU

4. Economic Status details:

(i) Type of House Building: Own/Rental OWN

(ii) Availability of Agricultural land: Yes/No, If Yes 0.80 acres

(iii) Names of crops: PADDY

(iv) Details of live stock Cattle: Cows ✓ Ox Buffaloes Sheep Goats Others

(v) Do you have own toilet: Yes/No YES

(vi) Type of Cooking fuel used: LPG / Kerosene/ Electricity/ Wood/ others specify. LPG

(vii) Do you have vehicle: Two wheeler/ Auto/ Car/ Any other vehicle. TWO WHEELER

(viii) Source of Income. AGRICULTURE

5. Health Details:

(i) Health Issues In family: NO

(ii) Do you have Arogyasri Card: Yes/No YES

6. Are you engaging In any agricultural activities Yes/No If yes how you are marketing your

Agricultural products NO

7. Are you a member of any self help group Yes/No If yes name the activities of SHG --- BWRA

8. Do have a bank account Yes/No If yes how long you have been maintaining. 17 YEARS

9. Are you using Internet banking / Mobile Banking / other banking Services? NO

10. Do have you any Insurance Yes/No If yes specify the name of the Insurance policy. NO

11. Name of the Govt. Schemes received:

Jagananna Vidhya Deevena / Jagananna Vasathi Deevena/ Ralthu Bharosa / Any other :

12. Any three problems faced In the village:

ROADS, WATER, HOSPITAL.

Place: VANDRANUTI

Date:

Signature of the Mentor

Signature of the Student

V. Rajasekhar

GOVERNMENT DEGREE COLLEGE (MEN), SRIKAKULAM

Name of the Student : V. RAJA SEK HAR Registration No: 2222001066060

Semester / Year/ Course/Group: Semester - II Sem B.COM(C.A)/ 2022-23/ E.M

Name of the Guide/Mentor: R. SRINIVAS RAO PATRO

Community Social Service Project :: Socio-Economic Survey

1. a) Address of the Family: MAIN STREET VANDRANURI b) Name of Head of the Family: P. KRISHNA

2. Family Details: (Dependents)

S.N	Name of the person	Gender	Age	Education	Profession
1	P. KRISHNA	M	45	-	FARMER
2	P. JAYA	F	35	-	-

3. Social Status details: (i) Caste: BC - B (SC/ST/BA-A-B-C-D/OJ) (iii) Religion: HINDU

4. Economic Status details:

(i) Type of House Building: Own/Rental OWN

(ii) Availability of Agricultural land: Yes/No, If Yes 4 acres

(iii) Names of crops: PADDY

(iv) Details of live stock Cattle: Cows Ox Buffaloes Sheep Goats Others NO

(v) Do you have own toilet: Yes/No YES

(vi) Type of Cooking fuel used: LPG / Kerosene/ Electricity/ Wood/ others specify. LPG

(vii) Do you have vehicle: Two wheeler/ Auto/ Car/ Any other vehicle. NO

(viii) Source of Income. FARMING

5. Health Details:

(i) Health Issues in family: NO

(ii) Do you have Arogyasri Card: Yes/No YES

6. Are you engaging in any agricultural activities Yes/No If yes how you are marketing your

Agricultural products NO

7. Are you a member of any self help group Yes/No If yes name the activities of SHG ---- DWERA

8. Do have a bank account Yes/No If yes how long you have been maintaining. 18-YEARS

9. Are you using Internet banking / Mobile Banking / other banking Services? NO

10. Do have you any insurance Yes/No If yes specify the name of the Insurance policy. NO

11. Name of the Govt. Schemes received:

Jagananna Vidhya Deevena / Jagananna Vasathi Deevena/ Ralthu Bharosa / Any other :

12. Any three problems faced in the village: ✓ ✓

Roads, LIGHTS, WATER

Place: VANDRANURI

Date:

Signature of the Mentor

Signature of the Student

V. Rajasekhar

GOVERNMENT DEGREE COLLEGE (MEN), SRIKAKULAM

Name of the Student : V - RAJA SEKHAR Registration No: 222001066060

Semester / Year/ Course/Group: Semester - II Sem B.A TGE / 2021-22/ Gen/ E.M

Name of the Guide/Mentor: R. SRINIVAS RAO PATRO

Community Social Service Project :: Socio-Economic Survey

1. a) Address of the Family: MAIN STREET VANDRANGLI b) Name of Head of the Family: K. CHINA BABO

2. Family Details: (Dependants)

S.N	Name of the person	Gender	Age	Education	Profession
1.	K- ANASUYA	F	40	NO	WORKER
2.	K- ANUSHA	F	18	B-TECH	STUDENT

3. Social Status details: (I) Caste: BC-D (SC/ST/BA-A-B-C-D/OC) (III) Religion: HINDU

4. Economic Status details:

- (i) Type of House Building: Own/Rental OWN
- (ii) Availability of Agricultural land: Yes/No , If Yes 2 acres
- (iii) Names of crops: PADDY CORN
- (iv) Details of live stock: Cattle: ✓ Cows ✓ Ox ✓ Buffaloes ✓ Sheep ✓ Goats ✓ Others ✓
- (v) Do you have own toilet: Yes/No YES
- (vi) Type of Cooking fuel used: LPG / Kerosene/ Electricity/ Wood/ others specify LPG
- (vii) Do you have vehicle: Two wheeler/ Auto/ Car/ Any other vehicle NO
- (viii) Source of Income FARMING

5. Health Details:

- (i) Health issues in family: NO
- (ii) Do you have Arogyasri Card: Yes/No YES

- 6. Are you engaging in any agricultural activities Yes/No if yes how you are marketing your Agricultural products NO
- 7. Are you a member of any self help group Yes/No if yes name the activities of SHG ... DWCRA
- 8. Do have a bank account Yes/No if yes how long you have been maintaining 18 YEARS
- 9. Are you using Internet banking / Mobile Banking / other banking Services? NO
- 10. Do have you any insurance Yes/No if yes specify the name of the Insurance policy LTC

11. Name of the Govt. Schemes received:

Jagananna Vidhya Deevana / Jagananna Vasathi Deevana / Raitu Bharosa / Any other: ✓

12. Any three problems faced in the village: ROADS, WATER, STREET LIGHTS

Place: VANDRANGLI

Date: _____ Signature of the Mentor

V-Raja Sekhar
Signature of the Student

GOVERNMENT DEGREE COLLEGE (MEN), SRIKAKULAM

Name of the Student : V. RAJA SEKHAR Registration No: 2222001066060

Semester / Year / Course / Group: Semester - II Sem B.A TGE / 2021-22 / Gen / E.M

Name of the Guide/Mentor: R. SRINIVAS RAO PATRO

Community Social Service Project :: Socio-Economic Survey

1. a) Address of the Family: MAIN STREET b) Name of Head of the Family: K. MAILI

VANDRANUTI

2. Family Details: (Dependants)

S.N	Name of the person	Gender	Age	Education	Profession
1	K. KRISHNA	F	40	10th	-
2	K. PRASAD	M	30	P.G	EMPLOY

3. Social Status details: (i) Caste: BC-D (SC/ST/BA-A-B-C-D/OC) (iii) Religion: HINDU

4. Economic Status details:

(i) Type of House Building: Own/Rental OWN

(ii) Availability of Agricultural land: Yes/No, If Yes 2 acres

(iii) Names of crops: PADDY

(iv) Details of live stock. Cattle: 0 Cows Ox 0 Buffaloes 0 Sheep 0 Goats 0 Others 0

(v) Do you have own toilet: Yes/No YES

(vi) Type of Cooking fuel used: LPG / Kerosene / Electricity / Wood / others specify LPG

(vii) Do you have vehicle: Two wheeler / Auto / Car / Any other vehicle TWO WHEELER

(viii) Source of Income FARMING

5. Health Details:

(i) Health issues in family: NO

(ii) Do you have Arogyasri Card: Yes/No YES

6. Are you engaging in any agricultural activities Yes/No if yes how you are marketing your

Agricultural products NO

7. Are you a member of any self help group Yes/No if yes name the activities of SHG ... DWLCRA

8. Do have a bank account Yes/No if yes how long you have been maintaining 20 YEARS

9. Are you using Internet banking / Mobile Banking / other banking Services? NO

10. Do have you any Insurance Yes/No if yes specify the name of the Insurance policy LIC

11. Name of the Govt. Schemes received:

Jagananna Vidhya Deevana / Jagananna Vasathi Deevana / Ralihu Bharosa / Any other: ✓

12. Any three problems faced in the village: ROADS, STREET LIGHTS

Place: VANDRANUTI

Date:

Signature of the Mentor

Signature of the Student
V. Raja Sekhar

GOVERNMENT DEGREE COLLEGE (MEN), SRIKAKULAM

Name of the Student : **V. RAJA SEK HAR** Registration No: **22220010 66060**

Semester / Year/ Course/Group: **Semester - II Sem B.A TGE / 2021-22/ Gon/ E.M**

Name of the Guide/Mentor: **R. SRINIVAS RAO PATRO**

Community Social Service Project :: Socio-Economic Survey

1. a) Address of the Family: **MAIN STREET** b) Name of Head of the Family: **D. RAJU VANDRANUTI**

2. Family Details: (Dependants)

S.N	Name of the person	Gender	Age	Education	Profession
1	D. RAMA	F	40	NO	HOUSE WIFE
2	D. SAI	M	16	INTER	STUDENT

3. Social Status details: (i) Caste: **BC-D (SC/ST/BA-A-B-C-D/OC)** (iii) Religion: **HINDU**

4. Economic Status details:

(i) Type of House Building: Own/Rental **OWN**

(ii) Availability of Agricultural land: Yes/No, If Yes **0.50** acres

(iii) Names of crops: **PADDY**

(iv) Details of live stock: Cattle: **0** Cows **0** Ox **0** Buffaloes **0** Sheep **0** Goats **0** Others **NO**

(v) Do you have own toilet: Yes/No **YES**

(vi) Type of Cooking fuel used: LPG / Kerosene/ Electricity/ Wood/ others specify **LPG**

(vii) Do you have vehicle: Two wheeler/ Auto/ Car/ Any other vehicle **NO**

(viii) Source of Income **FARMING**

5. Health Details:

(i) Health issues in family: **NO**

(ii) Do you have Arogyasri Card: Yes/No **YES**

6. Are you engaging in any agricultural activities Yes/No if yes how you are marketing your

Agricultural products **NO**

7. Are you a member of any self help group Yes/No if yes name the activities of SHG **...DWCPA**

8. Do have a bank account Yes/No if yes how long you have been maintaining **20 YEARS**

9. Are you using Internet banking / Mobile Banking / other banking Services? **NO**

10. Do have you any Insurance Yes/No If yes specify the name of the Insurance policy **LTC**

11. Name of the Govt. Schemes received:

Jagananna Vidhy Deevana / Jagananna Vasathi Deevana / Raitu Bharosa / Any other:

12. Any three problems faced in the village: **LPG WATER, ROADS**

Place: **VANDRANUTI**

Date:

Signature of the Mentor

V. RAJASEKHAR
Signature of the Student

GOVERNMENT DEGREE COLLEGE (MEN), SRIKAKULAM

Name of the Student : V. RAJA SEK HAR Registration No: 22220010 66060

Semester / Year/ Course/Group: Semester - II Sem B.A TGE / 2021-22/ Gon/ E.M

Name of the Guide/Mentor: R. SRINIVAS RAO PATRO

Community Social Service Project :: Socio-Economic Survey

1. a) Address of the Family: MAIN STREET VANPRANUTI b) Name of Head of the Family: K. NAMA

2. Family Details: (Dependants)

S.N	Name of the person	Gender	Age	Education	Profession
1.	<u>K. KANAKAM</u>	<u>F</u>	<u>38</u>	<u>-</u>	<u>WORKER</u>
2.	<u>K. HARI</u>	<u>M</u>	<u>15</u>	<u>INTER</u>	<u>STUDENT</u>

3. Social Status details: (i) Caste: BC-D (SC/ST/BA-A-B-C-D/OC) (iii) Religion: HINDU

4. Economic Status details:

(i) Type of House Building: Own/Rental OWN

(ii) Availability of Agricultural land: Yes/No , If Yes NO acres

(iii) Names of crops: NO

(iv) Details of live stock Cattle: Cows Ox Buffaloes Sheep Goats Others NO

(v) Do you have own toilet: Yes/No YES

(vi) Type of Cooking fuel used: LPG / Kerosene/ Electricity/ Wood/ others specify LPG

(vii) Do you have vehicle: Two wheeler/ Auto/ Car/ Any other vehicle NO

(viii) Source of Income LABOUR

5. Health Details:

(i) Health issues in family: NO

(ii) Do you have Arogyasri Card: Yes/No YES

6. Are you engaging in any agricultural activities Yes/No if yes how you are marketing your

Agricultural products NO

7. Are you a member of any self help group Yes/No if yes name the activities of SHG DWLEA

8. Do have a bank account Yes/No if yes how long you have been maintaining 18 YEARS

9. Are you using Internet banking / Mobile Banking / other banking Services? NO

10. Do have you any Insurance Yes/No if yes specify the name of the Insurance policy NO

11. Name of the Govt. Schemes received:

Jagananna Vidhya Deevana / Jagananna Vasathi Deevana / Ralithu Bhārasa / Any other:

12. Any three problems faced in the village: ROADS, LIGHTS, WATER

Place: VANDRANUTI

Date:

Signature of the Mentor

V. Raja Sekhar .
Signature of the Student

GOVERNMENT DEGREE COLLEGE (MEN), SRIKAKULAM

Name of the Student : **V. RAJA SEK HAR** Registration No: **222001066060**

Semester / Year/ Course/Group: Semester - II Sem B.A TGE / 2021-22/ Gen/ E.M

Name of the Guide/Mentor: **R- SRINIVASRAO PATRO**

Community Social Service Project :: Socio-Economic Survey

1. a) Address of the Family: **MAIN STREET VANDRANUI** b) Name of Head of the Family: **B. CHANDRA**

2. Family Details: (Dependants)

S.N	Name of the person	Gender	Age	Education	Profession
1.	B. RAMANAMMA	F	40	-	FARMER
2.	B. ANANTA	M	25	INTER	WORKER

3. Social Status details: (i) Caste: **BC-D (SC/ST/BA-A-B-C-D/OC)** (iii) Religion: **HINDU**

4. Economic Status details:

- (i) Type of House Building: Own/Rental **OWN**
- (ii) Availability of Agricultural land: Yes/No , If Yes **1** acres
- (iii) Names of crops:
- (iv) Details of live stock Cattle: **Cows** **Ox** Buffaloes Sheep Goats Others
- (v) Do you have own toilet: Yes/No **YES**
- (vi) Type of Cooking fuel used: LPG / Kerosene/ Electricity/ Wood/ others specify **LPG**
- (vii) Do you have vehicle: Two wheeler/ Auto/ Car/ Any other vehicle **NO**
- (viii) Source of Income **FARMING**

5. Health Details:

- (i) Health issues in family: **NO**
- (ii) Do you have Arogyasri Card: Yes/No **YES**

- 6. Are you engaging in any agricultural activities Yes/No if yes how you are marketing your Agricultural products **NO**
- 7. Are you a member of any self help group Yes/No if yes name the activities of SHG **DWCPA**
- 8. Do have a bank account Yes/No if yes how long you have been maintaining **20 YEARS**
- 9. Are you using Internet banking / Mobile Banking / other banking Services? **NO**
- 10. Do have you any Insurance Yes/No if yes specify the name of the Insurance policy **LTC**

11. Name of the Govt. Schemes received:

Jagananna Vidhya Deevana / Jagananna Vasathi Deevana / Railhu Bharosa / Any other:

12. Any three problems faced in the village: **ROADS, WATER, LIGHTS.**

Place: **VANDRANUI**

Date: _____ Signature of the Mentor

V. Rajasekhar
Signature of the Student

GOVERNMENT DEGREE COLLEGE (MEN), SRIKAKULAM

Name of the Student : V. RAJA SEKHAR Registration No: 2222001066060

Semester / Year / Course / Group: Semester - II Sem B.A TGE / 2021-22 / Gon / E.M

Name of the Guide/Mentor: R. SRINIVAS RAO PATRO

Community Social Service Project :: Socio-Economic Survey

1. a) Address of the Family: MAIN STREET b) Name of Head of the Family: B. KOTI

VANDRANGI

2. Family Details: (Dependants)

S.N	Name of the person	Gender	Age	Education	Profession
1.	B. GOWRI	F	40	-	WORKER
2.	B. SWATHI	F	22	NURSING	STUDENT

3. Social Status details: (i) Caste: BC-D (SC/ST/BA-A-B-C-D/OC) (iii) Religion: HINDO

4. Economic Status details:

(i) Type of House Building: Own/Rental OWN

(ii) Availability of Agricultural land: Yes/No, If Yes 2 acres

(iii) Names of crops: PADDY.

(iv) Details of live stock: Cattle: Cows Ox Buffaloes Sheep Goats Others NO

(v) Do you have own toilet: Yes/No YES

(vi) Type of Cooking fuel used: LPG / Kerosene / Electricity / Wood / others specify LPG

(vii) Do you have vehicle: Two wheeler / Auto / Car / Any other vehicle NO

(viii) Source of Income FARMING

5. Health Details:

(i) Health issues in family: NO

(ii) Do you have Arogyasri Card: Yes/No YES

6. Are you engaging in any agricultural activities Yes/No if yes how you are marketing your

Agricultural products NO

7. Are you a member of any self help group Yes/No if yes name the activities of SHG -----DWLRA

8. Do have a bank account Yes/No if yes how long you have been maintaining 20 YEARS

9. Are you using Internet banking / Mobile Banking / other banking Services? NO

10. Do have you any insurance Yes/No if yes specify the name of the insurance policy LIC

11. Name of the Govt. Schemes received:

Jagananna Vidhya Deevana / Jagananna Vasathi Deevana / Raitlu Bharosa / Any other: ✓

12. Any three problems faced in the village: ROADS, WATER, LIGHTS

Place: VANDRANGI

Date:

Signature of the Mentor

V. Raja Sekhar.
Signature of the Student

GOVERNMENT DEGREE COLLEGE (MEN), SRIKAKULAM

Name of the Student : V. RAJA SEKHAR Registration No: 2222001066060

Semester / Year/ Course/Group: Semester - II Sem B.COM(C.A)/ 2022-23/ E.M

Name of the Guide/Mentor: R. SRINIVAS RAO PATRO

Community Social Service Project ::Socio-Economic Survey

1. a) Address of the Family: MAIN STREET b) Name of Head of the Family: B. SOMULU
VANDRANUI.

2. Family Details: (Dependents)

S.N	Name of the person	Gender	Age	Education	Profession
1.	B. BABURAO	M	40	10th	DRIVER
2.	B. SANDYA	F	32	DEGREE	VOLUNTEER

3. Social Status details: (i)Caste: BC - D (SC/ ST/BA-A-B-C-D/OC) (iii)Religion: HINDU

4. Economic Status details:

(i) Type of House Building: Own/Rental OWN

(ii) Availability of Agricultural land: Yes/No, If Yes 1.50 acres

(iii) Names of crops: PADDY

(iv) Details of live stock Cattle: Cows Ox Buffaloes Sheep Goats Others NO

(v) Do you have own toilet: Yes/No YES

(vi) Type of Cooking fuel used: LPG / Kerosene/ Electricity/Wood/ others specify. LPG, WOOD

(vii) Do you have vehicle: Two wheeler/ Auto/ Car/ Any other vehicle, VAN

(viii) Source of Income. WORKERS

5. Health Details:

(i) Health Issues in family: NO

(ii) Do you have Arogyasri Card: Yes/No YES

6. Are you engaging in any agricultural activities Yes/No If yes how you are marketing your

Agricultural products NO

7. Are you a member of any self help group Yes/No If yes name the activities of SHG ---- DWCPA

8. Do have a bank account Yes/No If yes how long you have been maintaining. 20, YEARS

9. Are you using Internet banking / Mobile Banking / other banking Services? NO

10. Do have you any Insurance Yes/No If yes specify the name of the Insurance policy. LIC

11. Name of the Govt. Schemes received:

Jagananna Vidhya Deevena / Jagananna Vasathi Deevena/ Ralthu Bharosa / Any other: PENSION

12. Any three problems faced in the village: ROADS, WATER, LIGHTS

Place: VANDRANUI

Date: Signature of the Mentor

Signature of the Student

V-Rajasekhar

GOVERNMENT DEGREE COLLEGE (MEN), SRIKAKULAM

Name of the Student : V. RAJA SEKHAR Registration No: 2222001066060

Semester / Year/ Course/Group: Semester - II Sem B.A TGE / 2021-22/ Gen/ E.M

Name of the Guide/Mentor: R. SRINIVAS RAO PATRO

Community Social Service Project :: Socio-Economic Survey

1. a) Address of the Family: MAIN STREET b) Name of Head of the Family: K. RAMULU
VANDRANGI

2. Family Details: (Dependants)

S.N	Name of the person	Gender	Age	Education	Profession
1	K. USHA	F	27	10th	-
2	K. RAMESH	M	34	INTER	FARMING

3. Social Status details: (i) Caste: BC-B (SC/ST/BA-A-B-C-D/OC) (iii) Religion: HINDU

4. Economic Status details:

(i) Type of House Building: Own/Rental OWN

(ii) Availability of Agricultural land: Yes/No, If Yes 2 acres

(iii) Names of crops: PADDY, CORN

(iv) Details of live stock. Cattle: Cows Ox Buffaloes Sheep Goats Others

(v) Do you have own toilet: Yes/No YES

(vi) Type of Cooking fuel used: LPG / Kerosene/ Electricity/ Wood/ others specify LPG

(vii) Do you have vehicle: Two wheeler/ Auto/ Car/ Any other vehicle TWO WHEELER

(viii) Source of Income FARMING

5. Health Details:

(i) Health issues in family: YES, HEART

(ii) Do you have Arogyasri Card: Yes/No YES

6. Are you engaging in any agricultural activities Yes/No if yes how you are marketing your

Agricultural products NO

7. Are you a member of any self help group Yes/No if yes name the activities of SHG DWCRA

8. Do have a bank account Yes/No if yes how long you have been maintaining 18 YEARS

9. Are you using Internet banking / Mobile Banking / other banking Services? NO

10. Do have you any Insurance Yes/No if yes specify the name of the insurance policy LIC

11. Name of the Govt. Schemes received:

Jagananna Vidhiya Deevana / Jagananna Vasathi Deevana / Raitlu Bharosa / Any other:

12. Any three problems faced in the village: ROADS, LIGHTS, WATER

Place: VANDRANGI

Date:

Signature of the Mentor

V. Rajasekh
Signature of the Student

GOVERNMENT DEGREE COLLEGE (MEN), SRIKAKULAM

Name of the Student : V. RAJA SEKHAR Registration No: 2222001066060

Semester / Year/ Course/Group: Semester - II Sem B.A TGE / 2021-22/ Gen/ E.M

Name of the Guide/Mentor: R. SRINIVAS RAO PATRO

Community Social Service Project :: Socio-Economic Survey

1. a) Address of the Family: MAIN STREET b) Name of Head of the Family: K. RAMANA
VANDRANUTI

2. Family Details: (Dependants)

S.N	Name of the person	Gender	Age	Education	Profession
1.	K. VIJAYAMMA	F	50	-	-
2.	K. NAGESH	M	29	DEGREE	VOUNTER

3. Social Status details: (i) Caste: BC-D (SC/ST/BA-A-B-C-D/OC)

(iii) Religion: HINDU

4. Economic Status details:

(i) Type of House Building: Own/Rental OWN

(ii) Availability of Agricultural land: Yes/No , if Yes 1.50 acres

(iii) Names of crops: PADDY, CORN

(iv) Details of live stock: Cattle: Cows Ox Buffaloes Sheep Goats Others NO

(v) Do you have own toilet: Yes/No YES

(vi) Type of Cooking fuel used: LPG / Kerosene/ Electricity/ Wood/ others specify LPG

(vii) Do you have vehicle: Two wheeler/ Auto/ Car/ Any other vehicle TWO WHEELER

(viii) Source of Income FARMING, JOB

5. Health Details:

(i) Health issues in family: NO

(ii) Do you have Arogyasri Card: Yes/No YES

6. Are you engaging in any agricultural activities Yes/No if yes how you are marketing your

Agricultural products NO

7. Are you a member of any self help group Yes/No if yes name the activities of SHG DWIRA

8. Do have a bank account Yes/No if yes how long you have been maintaining 20 YEARS

9. Are you using Internet banking / Mobile Banking / other banking Services? NO

10. Do have you any insurance Yes/No if yes specify the name of the insurance policy ITC

11. Name of the Govt. Schemes received:

Jagananna Vidalya Deevana / Jagananna Vasathi Deevana / Raitlu Bharosa / Any other:

12. Any three problems faced in the village: ROADS, WATER, LIGHTS

Place: VANDRANUTI

Date: _____

Signature of the Mentor

V. Rajasekhar
Signature of the Student

GOVERNMENT DEGREE COLLEGE (MEN), SRIKAKULAM

Name of the Student : V. RAJA SEK HAR Registration No: 2222001066060

Semester / Year/ Course/Group: Semester - II Sem B.A TGE / 2021-22/ Gen/ E.M

Name of the Guide/Mentor: R. SRINIVAS RAO PATRO

Community Social Service Project :: Socio-Economic Survey

1. a) Address of the Family: MAIN STREET b) Name of Head of the Family: K. CHINA
VANDRANUTI BABU

2. Family Details: (Dependants)

S.N	Name of the person	Gender	Age	Education	Profession
1.	K. ANASUYA	F	40	-	WORKER
2.	K. SANDYA	F	16	INTER	STUDENT

3. Social Status details: (I)Caste: BC-D (SC/ST/BA-A-B-C-D/OC) (III)Religion: HINDU

4. Economic Status details:

(i) Type of House Building: Own/Rental OWN

(ii) Availability of Agricultural land: Yes/No , If Yes 2 acres

(iii) Names of crops: PADDY

(iv) Details of live stock: Cattle: Cows Ox Buffaloes Sheep Goats Others

(v) Do you have own toilet: Yes/No YES

(vi) Type of Cooking fuel used: LPG / Kerosene/ Electricity/ Wood/ others specify LPG

(vii) Do you have vehicle: Two wheeler/ Auto/ Car/ Any other vehicle NO

(viii) Source of Income FARMING

5. Health Details:

(i) Health issues in family: NO

(ii) Do you have Arogyasri Card: Yes/No YES

6. Are you engaging in any agricultural activities Yes/No if yes how you are marketing your Agricultural products NO

7. Are you a member of any self help group Yes/No if yes name the activities of SHG ...DWCKA

8. Do have a bank account Yes/No if yes how long you have been maintaining 18 YEARS

9. Are you using Internet banking / Mobile Banking / other banking Services? NO

10. Do have you any Insurance Yes/No if yes specify the name of the Insurance policy LIC

11. Name of the Govt. Schemes received:

Jagananna Vidhya Deevana / Jagananna Vasathi Deevana / Ralthu Bharosa / Any other :

12. Any three problems faced in the villoge: ROADS, WATER, LIGHTS

Place: VANDRANUTI

Date:

Signature of the Mentor

V. Rajasekhar.
Signature of the Student

GOVERNMENT DEGREE COLLEGE (MEN), SRIKAKULAM

Name of the Student : V. RAJA SEK HAR Registration No: 2222001066060

Semester / Year/ Course/Group: Semester - II Sem B.A TGE / 2021-22/ Gen/ E.M

Name of the Guide/Mentor: R. SRINIVAS RAO PATRO

Community Social Service Project :: Socio-Economic Survey

1. a) Address of the Family: MAIN STREET b) Name of Head of the Family: S. RAMU
VANDRANUTI

2. Family Details: (Dependants)

S.N	Name of the person	Gender	Age	Education	Profession
1.	S. KANTAMMA	F	45	-	FARMER
2.	S. RAJU	M	20	DEGREE	UNEMPLOY

3. Social Status details: (i) Caste: BC-D (SC/ST/BA-A-B-C-D/OC) (iii) Religion: HINDU

4. Economic Status details:

(i) Type of House Building: Own/Rental OWN

(ii) Availability of Agricultural land: Yes/No , If Yes 2 acres

(iii) Names of crops:

(iv) Details of live stock: Cattle: Cows Ox Buffaloes Sheep Goats Others NO

(v) Do you have own toilet: Yes/No YES

(vi) Type of Cooking fuel used: LPG / Kerosene/ Electricity/ Wood/ others specify LPG

(vii) Do you have vehicle: Two wheeler/ Auto/ Car/ Any other vehicle TWO WHEELER

(viii) Source of Income FARMING

5. Health Details:

(i) Health issues in family: NO

(ii) Do you have Arogyasri Card: Yes/No YES

6. Are you engaging in any agricultural activities Yes/No if yes how you are marketing your

Agricultural products NO

7. Are you a member of any self help group Yes/No if yes name the activities of SHG ..ANLRA

8. Do have a bank account Yes/No if yes how long you have been maintaining 18 YEARS

9. Are you using Internet banking / Mobile Banking / other banking Services? NO

10. Do have you any Insurance Yes/No if yes specify the name of the insurance policy LIC

11. Name of the Govt. Schemes received:

Jagananna Vidhya Deevana / Jagananna Vasathi Deevana / Rallu Bharosa / Any other :

12. Any three problems faced in the village: ROADS, VILLAGE, WATER

Place: VANDRANUTI

Date:

Signature of the Mentor

V. Rajasekhar
Signature of the Student

GOVERNMENT DEGREE COLLEGE (MEN), SRIKAKULAM

Name of the Student : V. RAJA SEKHAAR Registration No: 2222001066660

Semester / Year/ Course/Group: Semester - II Sem B.A TGE / 2021-22/ Gon/ E.M

Name of the Guide/Mentor: R. SRINIVAS RAO PATRO

Community Social Service Project :: Socio-Economic Survey

1. a) Address of the Family: MAIN STREET b) Name of Head of the Family: K. RAJARAO
VANDRANVI.

2. Family Details: (Dependants)

S.N	Name of the person	Gender	Age	Education	Profession
1.	K. SAROJINI	F	40	-	WORKER
2.	K. MANI	F	18	DEGREE	STUDENT

3. Social Status details: (i) Caste: BC-D (SC/ST/BA-A-B-C-D/OC) (iii) Religion: HINDU

4. Economic Status details:

(i) Type of House Building: Own/Rental OWN

(ii) Availability of Agricultural land: Yes/No, if Yes 1 acres

(iii) Names of crops: PADDY

(iv) Details of live stock: Cattle: Cows Ox Buffaloes Sheep Goats Others

(v) Do you have own toilet: Yes/No YES

(vi) Type of Cooking fuel used: LPG / Kerosene/ Electricity/ Wood/ others specify LPG, Wood

(vii) Do you have vehicle: Two wheeler/ Auto/ Car/ Any other vehicle NO

(viii) Source of Income FARMING

5. Health Details:

(i) Health issues in family: NO

(ii) Do you have Arogyasri Card: Yes/No YES

6. Are you engaging in any agricultural activities Yes/No if yes how you are marketing your

Agricultural products NO

7. Are you a member of any self help group Yes/No if yes name the activities of SHG DWERA

8. Do have a bank account Yes/No if yes how long you have been maintaining 18 YEARS

9. Are you using Internet banking / Mobile Banking / other banking Services? NO

10. Do have you any Insurance Yes/No If yes specify the name of the Insurance policy NO

11. Name of the Govt. Schemes received:

Jagananna Vidhya Deevana / Jagananna Vasudhi Deevana / Raitlu Bharosa / Any other:

12. Any three problems faced in the village: ROADS, LIGHTS, WATER

Place: VANDRANVI

Date:

Signature of the Mentor

V. Raja Sekhar
Signature of the Student

GOVERNMENT DEGREE COLLEGE (MEN), SRIKAKULAM

Name of the Student : V. RAJA SEKHAR Registration No: 2222001066060

Semester / Year/ Course/Group: Semester - II Sem B.A TGE / 2021-22/ Gon/ E.M

Name of the Guide/Mentor: R. SRINIVAS RAO PATRO

Community Social Service Project :: Socio-Economic Survey

1. a) Address of the Family: MAIN STREET b) Name of Head of the Family: P. THAVUDU

VANDRANGI

2. Family Details: (Dependants)

S.N	Name of the person	Gender	Age	Education	Profession
1.	P. THAVUDU	M	65	-	WORKER
2.	P. MAIEMMA	F	60	-	WORKER

3. Social Status details: (i) Caste: BC-B (SC/ST/BA-A-B-C-D/OC) (iii) Religion: HINDU

4. Economic Status details:

(i) Type of House Building: Own/Rental OWN

(ii) Availability of Agricultural land: Yes/No, If Yes NO acres

(iii) Names of crops: NO

(iv) Details of live stock: Cattle: Cows Ox Buffaloes Sheep Goats Others NO

(v) Do you have own toilet: Yes/No YES

(vi) Type of Cooking fuel used: LPG / Kerosene/ Electricity/ Wood/ others specify LPG

(vii) Do you have vehicle: Two wheeler/ Auto/ Car/ Any other vehicle NO

(viii) Source of Income WORKING

5. Health Details:

(i) Health issues in family: NO

(ii) Do you have Arogya Sri Card: Yes/No YES

6. Are you engaging in any agricultural activities Yes/No if yes how you are marketing your

Agricultural products NO

7. Are you a member of any self help group Yes/No if yes name the activities of SHG ... DWLRA

8. Do have a bank account Yes/No if yes how long you have been maintaining 18 YEARS

9. Are you using Internet banking / Mobile Banking / other banking Services? NO

10. Do have you any Insurance Yes/No if yes specify the name of the Insurance policy LTC

11. Name of the Govt. Schemes received:

Jagananna Vidhya Deevana / Jagananna Vasudhi Deevana / Ralthu Bharosa / Any other: NO

12. Any three problems faced in the village: ROADS, VILLAGE, STREET LIGHTS

Place: VANDRANGI

Date:

Signature of the Mentor

Signature of the Student
V. Rajasekhar

GOVERNMENT DEGREE COLLEGE (MEN), SRIKAKULAM

Name of the Student : V. RAJA SEKHAR Registration No: 2222001066060

Semester / Year / Course / Group: Semester - II Sem B.A TGE / 2021-22 / Gon / E.M

Name of the Guide/Mentor: R. SRINIVAS RAO PATRO

Community Social Service Project :: Socio-Economic Survey

1. a) Address of the Family: MAIN STREET VANDRANUTI b) Name of Head of the Family: CH. NAMIRRAJ

2. Family Details: (Dependants)

S.N	Name of the person	Gender	Age	Education	Profession
1.	CH. LAXMI	F	50	-	WORKER
2.	CH. RAKESH	M	30	P.U	JOB

3. Social Status details: (i) Caste: BC-D (SC/ST/BA-A-B-C-D/OC) (iii) Religion: HINDU

4. Economic Status details:

(i) Type of House Building: Own/Rental OWN

(ii) Availability of Agricultural land: Yes/No, If Yes 0.25 acres

(iii) Names of crops: PADDY

(iv) Details of live stock Cattle: Cows Ox Buffaloes Sheep Goats Others NO

(v) Do you have own toilet: Yes/No YES

(vi) Type of Cooking fuel used: LPG / Kerosene / Electricity / Wood / others specify LPG

(vii) Do you have vehicle: Two wheeler / Auto / Car / Any other vehicle TWO WHEELER

(viii) Source of Income WORKING

5. Health Details:

(i) Health issues in family: NO

(ii) Do you have Arogyasri Card: Yes/No YES

6. Are you engaging in any agricultural activities Yes/No if yes how you are marketing your

Agricultural products NO

7. Are you a member of any self help group Yes/No if yes name the activities of SHG DINCRA

8. Do have a bank account Yes/No if yes how long you have been maintaining 18 YEARS

9. Are you using Internet banking / Mobile Banking / other banking Services?

10. Do have you any Insurance Yes/No if yes specify the name of the Insurance policy LIC

11. Name of the Govt. Schemes received:

Jagananna Vidhy Deevona / Jagananna Vasathi Deevona / Raitu Bharosa / Any other:

12. Any three problems faced in the village: ROADS, WATER, LIGHTS

Place: VANDRANUTI

Date:

Signature of the Mentor

V. Raja Sekhar
Signature of the Student

GOVERNMENT DEGREE COLLEGE (MEN), SRIKAKULAM

Name of the Student : V. RAJA SEKHAR Registration No: 2222001666060

Semester / Year / Course / Group: Semester - II Sem B.A TGE / 2021-22 / Gon / E.M

Name of the Guide/Mentor: R. SRINIVASRAO PATRO

Community Social Service Project :: Socio-Economic Survey

1. a) Address of the Family: MAIN STREET b) Name of Head of the Family: E. YESODHA
VANDRANUTI

2. Family Details: (Dependants)

S.N	Name of the person	Gender	Age	Education	Profession
1	E. RAMANA	F	45	NO	FARMING
2.	E. BHASHA	M	28	P.U	JOB

3. Social Status details: (i) Caste: BC-B (SC/ST/BA-A-B-C-D/OC) (iii) Religion: HINDU

4. Economic Status details:

(i) Type of House Building: Own/Rental OWN

(ii) Availability of Agricultural land: Yes/No , If Yes 2 acres

(iii) Names of crops: PADDY

(iv) Details of live stock Cattle: Cows Ox Buffaloes Sheep Goats Others

(v) Do you have own toilet: Yes/No NO

(vi) Type of Cooking fuel used: LPG / Kerosene/ Electricity/ Wood/ others specify Wood, LPG

(vii) Do you have vehicle: Two wheeler/ Auto/ Car/ Any other vehicle NO

(viii) Source of Income FARMING

5. Health Details:

(i) Health issues in family: NO

(ii) Do you have Arogyasri Card: Yes/No YES

6. Are you engaging in any agricultural activities Yes/No if yes how you are marketing your Agricultural products NO

7. Are you a member of any self help group Yes/No if yes name the activities of SHG ...DWKRA

8. Do have a bank account Yes/No if yes how long you have been maintaining 20 YEARS

9. Are you using Internet banking / Mobile Banking / other banking Services? MOBILE BANKING

10. Do have you any insurance Yes/No if yes specify the name of the insurance policy NO

11. Name of the Govt. Schemes received:

Jagananna Vidhya Deevana / Jagananna Vasathi Deevana / Ralthu Bharosa / Any other :

12. Any three problems faced in the village: ROADS, WATER, LIGHTS

Place: VANDRANUTI

Date:

Signature of the Mentor

V. Rajasekhar
Signature of the Student

GOVERNMENT DEGREE COLLEGE (MEN), SRIKAKULAM

Name of the Student : V. RAJA SEKHAR Registration No: 2222001066060

Semester / Year/ Course/Group: Semester - II Sem B.A TGE / 2021-22/ Gon/ E.M

Name of the Guide/Mentor: R. SRINIYASARAO PATRO

Community Social Service Project :: Socio-Economic Survey

1. a) Address of the Family: MAIN STREET b) Name of Head of the Family: P. RAMANA

VANDRAMI

2. Family Details: (Dependents)

S.N	Name of the person	Gender	Age	Education	Profession
1.	P. NARSAMMA	F	40	-	WORKER
2.	P. DILLIP	M	18	ITI	STUDENT

3. Social Status details: (i) Caste: BC-D (SC/ST/BA-A-B-C-D/OC) (iii) Religion: HINDU

4. Economic Status details:

(i) Type of House Building: Own/Rental OWN

(ii) Availability of Agricultural land: Yes/No , If Yes 0-50 acres

(iii) Names of crops: PADDY, CORN

(iv) Details of live stock Cattle: Cows Ox Buffaloes Sheep Goats Others NO

(v) Do you have own toilet: Yes/No YES

(vi) Type of Cooking fuel used: LPG / Kerosene/ Electricity/ Wood/ others specify LPG

(vii) Do you have vehicle: Two wheeler/ Auto/ Car/ Any other vehicle NO

(viii) Source of Income FARMING

5. Health Details:

(i) Health issues in family: NO

(ii) Do you have Arogyasri Card: Yes/No YES

6. Are you engaging in any agricultural activities Yes/No if yes how you are marketing your

Agricultural products NO

7. Are you a member of any self help group Yes/No if yes name the activities of SHG ...DWCPA

8. Do have a bank account Yes/No if yes how long you have been maintaining 20 YEARS

9. Are you using Internet banking / Mobile Banking / other banking Services?

10. Do have you any Insurance Yes/No if yes specify the name of the Insurance policy LIC

11. Name of the Govt. Schemes received:

Jagananna Vidhya Deevana / Jagananna Vasathi Deevana / Ralihu Bharosa / Any other:

12. Any three problems faced in the village: ROADS, LIGHTS, WATER

Place: VANDRAMI

Date:

Signature of the Mentor

V. Raja Sekhar
Signature of the Student

GOVERNMENT DEGREE COLLEGE (MEN), SRIKAKULAM

Name of the Student : **V. RAJA SEKHAAR** Registration No: **2222001066060**

Semester / Year/ Course/Group: **Semester - II Sem B.A TGE / 2021-22/ Gon/ E.M**

Name of the Guide/Mentor: **R. SRINIVASA RAO PATRO**

Community Social Service Project :: Socio-Economic Survey

1. a) Address of the Family: **MAIN STREET** b) Name of Head of the Family: **P. LAXMANA VANDRANUTI**

2. Family Details: (Dependents)

S.N	Name of the person	Gender	Age	Education	Profession
1.	P. ESAMMA	F	42	-	WORKER
2.	P. SAI KUMAR	M	17	INTER	STUDENT

3. Social Status details: (i) Caste: **BC-D** (SC/ST/BA-A-B-C-D/OC) (iii) Religion: **HINDU**

4. Economic Status details:

(i) Type of House Building: Own/Rental **OWN**

(ii) Availability of Agricultural land: Yes/No , If Yes **0-50** acres

(iii) Names of crops: **PADDY**

(iv) Details of live stock Cattle: Cows Ox Buffaloes Sheep Goats Others **NO**

(v) Do you have own toilet: Yes/No **YES**

(vi) Type of Cooking fuel used: LPG / Kerosene/ Electricity/ Wood/ others specify **LPG, WOOD**

(vii) Do you have vehicle: Two wheeler/ Auto/ Car/ Any other vehicle **NO**

(viii) Source of Income **FARMING**

5. Health Details:

(i) Health issues in family: **NO**

(ii) Do you have Arogyasri Card: Yes/No **YES**

6. Are you engaging in any agricultural activities Yes/No if yes how you are marketing your

Agricultural products **NO**

7. Are you a member of any self help group Yes/No if yes name the activities of SHG ... **RWCRA**

8. Do have a bank account Yes/No if yes how long you have been maintaining **18 YEARS**

9. Are you using Internet banking / Mobile Banking / other banking Services?

10. Do have you any Insurance Yes/No if yes specify the name of the Insurance policy **NO**

11. Name of the Govt. Schemes received:

Jagananna Vidhya Deevana / Jagananna Vasathi Deevana / Ralthu Bharosa / Any other :

12. Any three problems faced in the village: **ROADS, WATER, LIGHTS.**

Place: **VANDRANUTI**

Date: _____ Signature of the Mentor

V. Rajasekhar.
Signature of the Student

GOVERNMENT DEGREE COLLEGE (MEN), SRIKAKULAM

Name of the Student : V. RAJA SEK HAR Registration No: 2222001066060

Semester / Year/ Course/Group: Semester - II Sem B.A TGE / 2021-22/ Gen/ E.M

Name of the Guide/Mentor: R. SRINIVASRAO PATRO

Community Social Service Project :: Socio-Economic Survey

1. a) Address of the Family: MAIN STREET b) Name of Head of the Family: K. KASI

VANDRANJI

2. Family Details: (Dependants)

S.N	Name of the person	Gender	Age	Education	Profession
1.	K. VARALAXMI	F	38	10th	WORKER
2.	K. VENU	M	12	STUDENT	STUDENT

3. Social Status details: (i) Caste: BC - D (SC/ST/BA-A-B-C-D/OC) (iii) Religion: HINDU

4. Economic Status details:

(i) Type of House Building: Own/Rental OWN

(ii) Availability of Agricultural land: Yes/No, If Yes 2 acres

(iii) Names of crops: PADDY, CORN

(iv) Details of live stock: Cattle: Cows Ox Buffaloes Sheep Goats Others NO

(v) Do you have own toilet: Yes/No YES

(vi) Type of Cooking fuel used: LPG / Kerosene/ Electricity/ Wood/ others specify LPG

(vii) Do you have vehicle: Two wheeler/ Auto/ Car/ Any other vehicle 2

(viii) Source of Income BUSINESS

5. Health Details:

(i) Health issues in family: NO

(ii) Do you have Arogyasri Card: Yes/No YES

6. Are you engaging in any agricultural activities Yes/No if yes how you are marketing your

Agricultural products NO

7. Are you a member of any self help group Yes/No if yes name the activities of SHG -- RWLRA

8. Do have a bank account Yes/No if yes how long you have been maintaining 18 YEARS

9. Are you using Internet banking / Mobile Banking / other banking Services?

10. Do have you any Insurance Yes/No if yes specify the name of the Insurance policy LIC

11. Name of the Govt. Schemes received:

Jagananna Vidhya Deevana / Jagananna Vasathi Deevana / Ralthu Bharosa / Any other:

12. Any three problems faced in the village: ROADS, WATER, LIGHTS

Place: VANDRANJI

Date:

Signature of the Mentor

V. Rajasekar
Signature of the Student

GOVERNMENT DEGREE COLLEGE (MEN), SRIKAKULAM

Name of the Student : V. RAJA SEKHAR Registration No: 2222001066060

Semester / Year/ Course/Group: Semester - II Sem B.A TGE / 2021-22/ Gen/ E.M

Name of the Guide/Mentor: R. SRINIVAS RAO PATRO

Community Social Service Project :: Socio-Economic Survey

1. a) Address of the Family: MAIN STREET b) Name of Head of the Family: K. RAJESH

2. Family Details: (Dependants) VANDRANUT

S.N	Name of the person	Gender	Age	Education	Profession
1	K. KOMALI	F	25	INTER	-
2	K. RAJESH	M	29	10th	BUSINESS

3. Social Status details: (i) Caste: B-C-D (SC/ST/BA-A-B-C-D/OC) (iii) Religion: HINDU

4. Economic Status details:

(i) Type of House Building: Own/Rental OWN

(ii) Availability of Agricultural land: Yes/No, If Yes 0.20 acres

(iii) Names of crops: PADDY

(iv) Details of live stock: Cattle: Cows Ox Buffaloes Sheep Goats Others NO

(v) Do you have own toilet: Yes/No YES

(vi) Type of Cooking fuel used: LPG / Kerosene/ Electricity/ Wood/ others specify LPG

(vii) Do you have vehicle: Two wheeler/ Auto/ Car/ Any other vehicle TWO WHEELER

(viii) Source of Income WORKING

5. Health Details:

(i) Health issues in family: NO

(ii) Do you have Arogyasri Card: Yes/No YES

6. Are you engaging in any agricultural activities Yes/No if yes how you are marketing your Agricultural products NO

7. Are you a member of any self help group Yes/No if yes name the activities of SHG ..PWURA

8. Do have a bank account Yes/No if yes how long you have been maintaining 13 YEARS

9. Are you using Internet banking / Mobile Banking / other banking Services?

10. Do have you any Insurance Yes/No if yes specify the name of the Insurance policy LIC

11. Name of the Govt. Schemes received:

Jagananna Vidhya Deevana / Jagananna Vasathi Deevana / Rallu Bharosa / Any other:

12. Any three problems faced in the village: WATER, LIGHTS, ROADS

Place: VANDRANUT

Date:

Signature of the Mentor

V. Rajasekhar
Signature of the Student

GOVERNMENT DEGREE COLLEGE (MEN), SRIKAKULAM

Name of the Student : V. RAJA SEKHAR Registration No: 2222001066060

Semester / Year/ Course/Group: Semester - II Sem B.A TGE / 2021-22/ Gon/ E.M

Name of the Guide/Mentor: R. SRINIVAS RAO PATRO

Community Social Service Project :: Socio-Economic Survey

1. a) Address of the Family: MAIN, STREET b) Name of Head of the Family: B. PAPARAO

VANDRANGI

2. Family Details: (Dependents)

S.N	Name of the person	Gender	Age	Education	Profession
1.	B. SANTU	F	39	-	WORKER
2.	B. DEVI	M	18	ITI	STUDENT

3. Social Status details: (i) Caste: BC-D (SC/ST/BA-A-B-C-D/OC) (iii) Religion: HINDU

4. Economic Status details:

(i) Type of House Building: Own/Rental OWN

(ii) Availability of Agricultural land: Yes/No, If Yes 0.50 acres

(iii) Names of crops: PADDY,

(iv) Details of live stock: Cattle: Cows Ox Buffaloes Sheep Goats Others

(v) Do you have own toilet: Yes/No YES

(vi) Type of Cooking fuel used: LPG / Kerosene/ Electricity/ Wood/ others specify LPG

(vii) Do you have vehicle: Two wheeler/ Auto/ Car/ Any other vehicle TWO wheeler

(viii) Source of Income FARMING

5. Health Details:

(i) Health issues in family: NO

(ii) Do you have Arogyasri Card: Yes/No YES

6. Are you engaging in any agricultural activities Yes/No if yes how you are marketing your

Agricultural products NO

7. Are you a member of any self help group Yes/No if yes name the activities of SHG ...PWURA

8. Do have a bank account Yes/No if yes how long you have been maintaining 20 YEARS

9. Are you using Internet banking / Mobile Banking / other banking Services?

10. Do have you any Insurance Yes/No if yes specify the name of the Insurance policy LIC

11. Name of the Govt. Schemes received:

Jagananna Vidhya Deevana / Jagananna Vasathi Deevana / Raitlu Bharosa / Any other:

12. Any three problems faced in the village: ROADS, WATER, LIGHTS

Place: VANDRANGI

Date:

Signature of the Mentor

V. Raja Sekhar
Signature of the Student

GOVERNMENT DEGREE COLLEGE (MEN), SRIKAKULAM

Name of the Student : **V. RAJA SEKHAR** Registration No: **2222001066060**

Semester / Year / Course / Group: **Semester - II Sem B.A TGE / 2021-22 / Gen / E.M**

Name of the Guide/Mentor: **R. SRINIYAS RAO PATRO**

Community Social Service Project :: Socio-Economic Survey

1. a) Address of the Family: **MAIN STREET** b) Name of Head of the Family: **V. PAPARAO**

2. Family Details: (Dependants)

VANDRANU

S.N	Name of the person	Gender	Age	Education	Profession
1.	V. MANUAMMA	F	45	-	WORKER
2.	V. SRINU	M	27	INTER	WORKER

3. Social Status details: (I) Caste: **BC-B** (SC/ST/BA-A-B-C-D/OC) (III) Religion: **HINDU**

4. Economic Status details:

(i) Type of House Building: Own/Rental **OWN**

(ii) Availability of Agricultural land: Yes/No, If Yes **0.20** acres

(iii) Names of crops: **PADDY**

(iv) Details of live stock: Cattle: Cows Ox Buffaloes Sheep Goats Others

(v) Do you have own toilet: Yes/No **NO**

(vi) Type of Cooking fuel used: LPG / Kerosene / Electricity / Wood / others specify **LPG**

(vii) Do you have vehicle: Two wheeler / Auto / Car / Any other vehicle **TWO WHEELER**

(viii) Source of Income **CATTLE FEEDING**

5. Health Details:

(i) Health issues in family: **NO**

(ii) Do you have Arogyasri Card: Yes/No **YES**

6. Are you engaging in any agricultural activities Yes/No if yes how you are marketing your

Agricultural products **NO**

7. Are you a member of any self help group Yes/No if yes name the activities of SHG **DWCRA**

8. Do have a bank account Yes/No if yes how long you have been maintaining **18 YEARS**

9. Are you using Internet banking / Mobile Banking / other banking Services?

10. Do have you any Insurance Yes/No if yes specify the name of the Insurance policy **NO**

11. Name of the Govt. Schemes received:

Jagananna Vidhiya Deevana / Jagananna Vasathi Deevana / Raitu Bharosa / Any other: **PENSION**

12. Any three problems faced in the village: **ROADS, LIGHTS, WATER**

Place: **VANDRANU**

Date:

Signature of the Mentor

V. Rajasekhar
Signature of the Student

GOVERNMENT DEGREE COLLEGE (MEN), SRIKAKULAM

Name of the Student : **V-RAJA SEK HAR** Registration No: **2222001066060**

Semester / Year / Course / Group: **Semester - II Sem B.A TGE / 2021-22 / Gen / E.M**

Name of the Guide/Mentor: **R. SRINIVAS RAO PATRO**

Community Social Service Project :: Socio-Economic Survey

1. a) Address of the Family: **MAIN STREET** b) Name of Head of the Family: **V. SHANKAR**

VANDRANUTI

2. Family Details: (Dependants)

S.N	Name of the person	Gender	Age	Education	Profession
1.	V. PURNA	F	37	-	WORKER
2.	V. DAYANANDA	M	18	B-TECH	STUDENT

3. Social Status details: (i) Caste: **OC** (SC/ST/BA-A-B-C-D/OC) (iii) Religion: **HINDU**

4. Economic Status details:

(i) Type of House Building: Own/Rental **RENTAL**

(ii) Availability of Agricultural land: Yes/No, If Yes **NO** acres

(iii) Names of crops: **NO**

(iv) Details of live stock: Cattle: **Cows** **Ox** **Buffaloes** **Sheep** **Goats** **Others** **NO**

(v) Do you have own toilet: Yes/No **YES**

(vi) Type of Cooking fuel used: LPG / Kerosene/ Electricity/ Wood/ others specify **LPG**

(vii) Do you have vehicle: Two wheeler/ Auto/ Car/ Any other vehicle **TWO WHEELER**

(viii) Source of Income **WORKING**

5. Health Details:

(i) Health issues in family: **NO**

(ii) Do you have Arogyasri Card: Yes/No **YES**

6. Are you engaging in any agricultural activities Yes/No if yes how you are marketing your

Agricultural products **NO**

7. Are you a member of any self help group Yes/No if yes name the activities of SHG **DWERA**

8. Do have a bank account Yes/No if yes how long you have been maintaining **18 YEARS**

9. Are you using Internet banking / Mobile Banking / other banking Services?

10. Do have you any Insurance Yes/No If yes specify the name of the insurance policy **NO**

11. Name of the Govt. Schemes received:

Jagananna Vidhya Deevana / Jagananna Vasathi Deevana / Ralthu Bharosa / Any other:

12. Any three problems faced in the village: **ROADS, LITRITS, WATER**

Place: **VANDRANUTI**

Date:

Signature of the Mentor

V-Raja Sekhar
Signature of the Student

GOVERNMENT DEGREE COLLEGE (MEN), SRIKAKULAM

Name of the Student : V. RAJA SEK HAR Registration No: 2222001066060

Semester / Year / Course / Group: Semester - II Sem B.A TGE / 2021-22 / Gen / E.M

Name of the Guide/Mentor: R. SRINIVAS PATRO

Community Social Service Project :: Socio-Economic Survey

1. a) Address of the Family: MAIN STREET b) Name of Head of the Family: K. PENTAYYA
VANDRANJI

2. Family Details: (Dependants)

S.N	Name of the person	Gender	Age	Education	Profession
1.	K. LAKSHMI	F	35	-	WORKER
2.	K. HARIKA	F	15	10 th	STUDENT

3. Social Status details: (i) Caste: BC-D (SC/ST/BA-A-B-C-D/OC) (iii) Religion: HINDU

4. Economic Status details:

(i) Type of House Building: Own/Rental OWN

(ii) Availability of Agricultural land: Yes/No , If Yes 0.20 acres

(iii) Names of crops: PADDY

(iv) Details of live stock: Cattle: Cows Ox Buffaloes Sheep Goats Others NO

(v) Do you have own toilet: Yes/No YES

(vi) Type of Cooking fuel used: LPG / Kerosene / Electricity / Wood / others specify LPG

(vii) Do you have vehicle: Two wheeler / Auto / Car / Any other vehicle NO

(viii) Source of Income WORKING

5. Health Details:

(i) Health issues in family: NO

(ii) Do you have Arogyasri Card: Yes/No YES

6. Are you engaging in any agricultural activities Yes/No if yes how you are marketing your
Agricultural products NO

7. Are you a member of any self help group Yes/No if yes name the activities of SHGDWLRA

8. Do have a bank account Yes/No if yes how long you have been maintaining 10 YEARS

9. Are you using Internet banking / Mobile Banking / other banking Services? NO

10. Do have you any Insurance Yes/No if yes specify the name of the Insurance policy NO

11. Name of the Govt. Schemes received:

Jagananna Vidhya Deevona / Jagananna Vasathi Deevona / Raitlu Bharosa / Any other:

12. Any three problems faced in the village: ROADS, WATER, LIGHTS

Place: VANDRANJI

Date:

Signature of the Mentor

V. Rajasekhar
Signature of the Student

GOVERNMENT DEGREE COLLEGE (MEN), SRIKAKULAM

Name of the Student : V- RAJA SEK HAR Registration No: 222200/066060

Semester / Year/ Course/Group: Semester - II Sem B.A TGE / 2021-22/ Gon/ E.M

Name of the Guide/Mentor: R- SRINIVAS PATRO

Community Social Service Project :: Socio-Economic Survey

1. a) Address of the Family: MAJN STREET b) Name of Head of the Family: Y- PARVATI VANDRANUTI.

2. Family Details: (Dependants)

S.N	Name of the person	Gender	Age	Education	Profession
1.	<u>Y- LAKSHMI</u>	<u>F</u>	<u>35</u>	<u>-</u>	<u>WORKER</u>
2.	<u>Y- APPLANADU</u>	<u>M</u>	<u>40</u>	<u>-</u>	<u>WORKER</u>

3. Social Status details: (i) Caste: BC-D (SC/ST/BA-A-B-C-D/OC) (iii) Religion: HINDU

4. Economic Status details:

(i) Type of House Building: Own/Rental OWN

(ii) Availability of Agricultural land: Yes/No, If Yes 0.20 acres

(iii) Names of crops: PADDY

(iv) Details of live stock: Cattle: Cows Ox Buffaloes Sheep Goats Others NO

(v) Do you have own toilet: Yes/No YES

(vi) Type of Cooking fuel used: LPG / Kerosene/ Electricity/ Wood/ others specify LPG

(vii) Do you have vehicle: Two wheeler/ Auto/ Car/ Any other vehicle NO

(viii) Source of Income WORKING

5. Health Details:

(i) Health issues in family: NO

(ii) Do you have Arogyasri Card: Yes/No YES

6. Are you engaging in any agricultural activities Yes/No if yes how you are marketing your Agricultural products NO

7. Are you a member of any self help group Yes/No if yes name the activities of SHG DWCRA

8. Do have a bank account Yes/No if yes how long you have been maintaining 18 YEARS

9. Are you using Internet banking / Mobile Banking / other banking Services?

10. Do have you any Insurance Yes/No if yes specify the name of the Insurance policy NO

11. Name of the Govt. Schemes received:

Jagananna Vidhya Deevana / Jagananna Vasathi Deevana/ Raitu Bharosa / Any other :

12. Any three problems faced in the village: ROADS, LIGHTS, WATER

Place: VANDRANUTI.

Date:

Signature of the Mentor

V- Raja Sekhar
Signature of the Student

GOVERNMENT DEGREE COLLEGE (MEN), SRIKAKULAM

Name of the Student : V RAJA SEKHAR Registration No: 22220066060

Semester / Year/ Course/Group: Semester - II Sem B.A TGE / 2021-22/ Gen/ E.M

Name of the Guide/Mentor: R. SRINIVAS PATRO

Community Social Service Project :: Socio-Economic Survey

1. a) Address of the Family: MAIN STREET b) Name of Head of the Family: B. KANAKA RAO
VANDRANUJI

2. Family Details: (Dependents)

S.N	Name of the person	Gender	Age	Education	Profession
1.	B. PAIMA	F	39	-	WORKER
2.	B ANURADHA	F	14	10th	STUDENT

3. Social Status details: (i) Caste: BC-D (SC/ST/BA-A-B-C-D/OC) (iii) Religion: HINDU

4. Economic Status details:

(i) Type of House Building: Own/Rental OWN

(ii) Availability of Agricultural land: Yes/No, If Yes 1 acres

(iii) Names of crops: PADDY

(iv) Details of live stock: Cattle: Cows Ox Buffaloes Sheep Goats Others NO

(v) Do you have own toilet: Yes/No YES

(vi) Type of Cooking fuel used: LPG / Kerosene/ Electricity/ Wood/ others specify LPG

(vii) Do you have vehicle: Two wheeler/ Auto/ Car/ Any other vehicle NO

(viii) Source of Income WORKING

5. Health Details:

(i) Health issues in family: NO

(ii) Do you have Arogyasri Card: Yes/No YES

6. Are you engaging in any agricultural activities Yes/No if yes how you are marketing your Agricultural products NO

7. Are you a member of any self help group Yes/No if yes name the activities of SHG ...RUVIRA

8. Do have a bank account Yes/No if yes how long you have been maintaining 20 YEARS

9. Are you using Internet banking / Mobile Banking / other banking Services?

10. Do have you any Insurance Yes/No if yes specify the name of the Insurance policy NO

11. Name of the Govt. Schemes received:

Jagananna Vidhya Deevana / Jagananna Vasathi Deevana / Ralthu Bharosa / Any other:

12. Any three problems faced in the village: ROADS, LIGHTS, WATER

Place: VANDRANUJI.

Date:

Signature of the Mentor

V. Raja Sekhar.
Signature of the Student

GOVERNMENT DEGREE COLLEGE (MEN), SRIKAKULAM

Name of the Student : **V. RAJA SEKHAR** Registration No: **2222001066060**

Semester / Year/ Course/Group: Semester - II Sem B.A TGE / 2021-22/ Gen/ E.M

Name of the Guide/Mentor: **R. SRINIVASRAO PATRO**

Community Social Service Project :: Socio-Economic Survey

1. a) Address of the Family: **MAIN STREET** b) Name of Head of the Family: **B. MALI**

VANDRANZI

2. Family Details: (Dependants)

S.N	Name of the person	Gender	Age	Education	Profession
1.	B. RAJU	F	29	DEGREE	ASHA
2.	B. PAVITRA	F	11	7th	STUDENT

3. Social Status details: (i) Caste: **BC-D (SC/ST/BA-A-B-C-D/OC)**

(iii) Religion: **HINDU**

4. Economic Status details:

(i) Type of House Building: Own/Rental **OWN**

(ii) Availability of Agricultural land: Yes/No, If Yes **0.21** acres

(iii) Names of crops: **PADDY**

(iv) Details of live stock: Cattle: Cows Ox Buffaloes Sheep Goats Others **NO**

(v) Do you have own toilet: Yes/No **YES**

(vi) Type of Cooking fuel used: LPG / Kerosene/ Electricity/ Wood/ others specify **LPG**

(vii) Do you have vehicle: Two wheeler/ Auto/ Car/ Any other vehicle

(viii) Source of Income **WORKER**

5. Health Details:

(i) Health issues in family: **NO**

(ii) Do you have Arogyasri Card: Yes/No **YES**

6. Are you engaging in any agricultural activities Yes/No if yes how you are marketing your

Agricultural products **NO**

7. Are you a member of any self help group Yes/No if yes name the activities of SHG **..DWARA**

8. Do have a bank account Yes/No if yes how long you have been maintaining **20 YEARS**

9. Are you using Internet banking / Mobile Banking / other banking Services?

10. Do have you any Insurance Yes/No if yes specify the name of the Insurance policy **LIC**

11. Name of the Govt. Schemes received:

Jagananna Vidhya Deevana / Jagananna Vasathi Deevana / Ralthu Bharosa / Any other :

12. Any three problems faced in the village: **ROADS, WATER, LIGHTS**

Place: **VANDRANZI.**

Date:

Signature of the Mentor

V. Rajasekhya
Signature of the Student

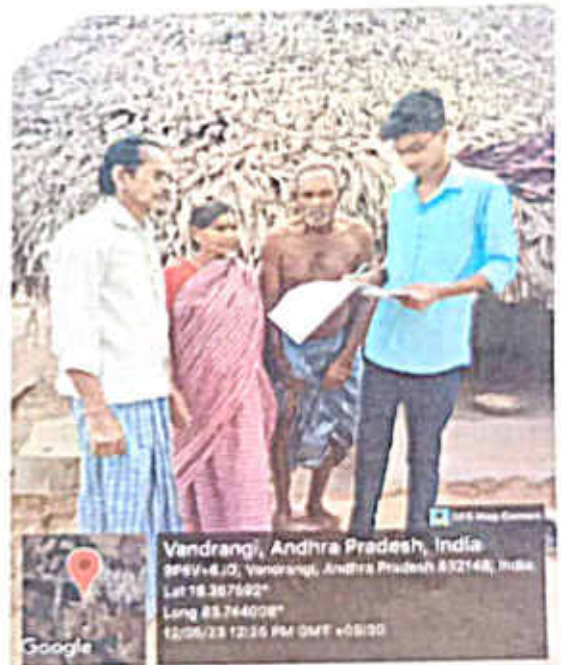





GPS Map Camera



Vandrangl, Andhra Pradesh, India
9P5V-6J8, Vandrangl, Andhra Pradesh 532148, India
Lat 18.46772°
Long 83.743943°
06/09/23 08:29 AM GMT +05:30



GPS Map Camera



Vandrangl, Andhra Pradesh, India
9P5V-6J8, Vandrangl, Andhra Pradesh 532148, India
Lat 18.46772°
Long 83.744445°
06/09/23 08:27 AM GMT +05:30



GPS Map Camera

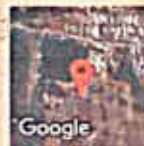

Vandrangl, Andhra Pradesh, India
9P5V-6JG, Vandrangl, Andhra Pradesh 532148, India
Lat 18.367602°
Long 83.743943°
06/09/23 08:27 AM GMT +05:30



GPS Map Camera



Vandrangl, Andhra Pradesh, India
9P5V-6JG, Vandrangl, Andhra Pradesh 532148, India
Lat 18.367419°
Long 83.743978°
08/09/23 08:26 AM GMT +05:30



GPS Map Camera

Vandragl, Andhra Pradesh, India
9PSV+8RC, Vandragl, Andhra Pradesh 532148, India
Lat 18.357832°
Long 83.744305°
06/09/23 08:40 AM GMT +05:30

Google



GPS Map Camera

Vandragl, Andhra Pradesh, India
9PSV+8J0, Vandragl, Andhra Pradesh 532148, India
Lat 18.407649°
Long 83.743997°
06/09/23 08:18 AM GMT +05:30

Google



GPS Map Camera

Vandragl, Andhra Pradesh, India
9PSV+8RC, Vandragl, Andhra Pradesh 532148, India
Lat 18.357832°
Long 83.744305°
08/09/23 08:35 AM GMT +05:30

Google



GPS Map Camera

Vandragl, Andhra Pradesh, India
9PSV+8J0, Vandragl, Andhra Pradesh 532148, India
Lat 18.407649°
Long 83.743997°
08/09/23 08:17 AM GMT +05:30

Google



Vandrangl, Andhra Pradesh, India
9P5V-8RC, Vandrangl, Andhra Pradesh 532148, India
Lat 18.367832°
Long 83.744306°
08/09/23 08:38 AM GMT +05:30



Vandrangl, Andhra Pradesh, India
9P5V-8RC, Vandrangl, Andhra Pradesh 532148, India
Lat 18.367832°
Long 83.744306°
08/09/23 08:32 AM GMT +05:30



Vandrangl, Andhra Pradesh, India
9P5V-8J8, Vandrangl, Andhra Pradesh 532148, India
Lat 18.367832°
Long 83.744306°
08/09/23 09:07 AM GMT +05:30



Vandrangl, Andhra Pradesh, India
9P5V-8RC, Vandrangl, Andhra Pradesh 532148, India
Lat 18.367832°
Long 83.744306°
08/09/23 08:38 AM GMT +05:30



Vendram, Andhra Pradesh, India
 9PSY-6J0, Vendram, Andhra Pradesh 502148, India
 Lat 16.86727°
 Long 83.74428°
 06/09/23 10:51 AM GMT+05:30

Vendram, Andhra Pradesh, India
 9PSY-6J0, Vendram, Andhra Pradesh 502148, India
 Lat 16.86727°
 Long 83.74428°
 06/09/23 10:46 AM GMT+05:30