

COMMUNITY SERVICE PROJECT

A STUDY ON VILLAGE DEMOGRAPHY

A CSP reported by in partial fulfilment of the requirement of the award of the degree B.COM (COMPUTER APPLICATION)

SUBMITTED BY

R.SIMANCHALA

HT.NO: 2222001066046

UNDER THE ESTIMATED GUIDENECE OF

SRI. R.SRINIVAS RAO PATRO

LECTURER OF HINDI



GOVERNMENT DEGREE COLLEGE (MEN), SRIKAKULAM

ACCREDITED BY NAAC B++(2.90) GRADE

(DR.BR.AMBEDKAR UNIVERSITY)

DEPARTMENT OF COMMERCE AND MANAGEMENT

2022-2025

CERTIFICATE



GOVERNMENT DEGREE COLLEGE (MEN)

ACCREDITED BY NAAC B++(2.90) GRADE

(DR.BR.AMBEDKER UNIVERSITY)

SRIKAKULAM

This is to certify that the community service project report entitled "A STUDY ON VILLAGE DEMOGRAPHY" being submitted by R.SIMANCHALA of 2022-2025batch with registration number 2222001066046 in fulfilment of requirement for the degree of bachelor of commerce of record of bonafied work carried out by them under my guidance and supervision . This result embodied in the community service project have not been submitted to any other university .

IN CHARGE OF HOD

SRI H. LAKSHMIPATHI, M.COM, M.PHIL

PROJECT GUIDE

SRI.R.SRINIVASRAO PATRO

Model Program Book



Designed & Developed by



**ANDHRA PRADESH
STATE COUNCIL OF HIGHER EDUCATION**

(A STATUTORY BODY OF GOVERNMENT OF ANDHRA PRADESH)



Government Degree College (M), Srikakulam



CSP Internal Assessment (2022-2023)

| | | |
|-----------------------------|------------------|----------------------|
| Name of the student : | Raika Simanchala | |
| Class & Year of study | | |
| Registered Mobile Number | 9391489152 | |
| Assessment Component | Max Marks | Marks Secured |
| 1. Project Log | 20 | 19 |
| 2. Project Implementation | 30 | 29 |
| 3. Project Report | 25 | 24 |
| 4. Presentation | 25 | 24 |
| Total out of 100 | 100 | 96 |

1. Signature of the mentor:

R. [Signature]

2. Signature of the faculty of the same course:

[Signature]

3. Faculty from the languages:

S. Dillewarao
(Dr. Dillewarao)



Program Book

Community Service Project



AP STATE COUNCIL OF HIGHER
EDUCATION

(A STATUTORY BODY OF GOVERNMENT OF ANDHRA PRADESH)

Instructions to Students for Community Service Project

Please read the detailed Guidelines on Community Service Project hosted on the website of AP State Council of Higher Education <https://apsche.ap.gov.in>

Link:

<https://apsche.ap.gov.in/Pdf/Guidelines%20for%20the%20OJT%20Internship%20Community%20Service%20Project.pdf>

1. It is mandatory for all the students to complete 2 months (180 hours) of Community Service Project as a part of the 10 month mandatory internship/on the job training.
2. Consider yourself as a committed volunteer in the community, you work with.
3. Every student should identify the village/community/habitation for Community Service Project (CSP) in consultation with the College Principal/the authorized person nominated by the Principal.
4. Report to the community/habitation as per the schedule given by the College. You must make your own arrangements of transportation to reach the community/habitation.
5. You will be assigned with a Faculty Guide from your College. He/She will be creating a WhatsApp group with your fellow volunteers. Post your daily activity done and/or any difficulty you encounter during the programme.
6. You should maintain punctuality in attending the CSP. Daily attendance is compulsory.
7. You are expected to learn about the community/habitation and their problems.
8. Know the leaders and the officials of the community/habitation.
9. While in project, always wear your College Identity Card.
10. If your College has a prescribed dress as uniform, wear the uniform daily.
11. Identify at least five learning objectives in consultation with your Faculty Guide. These learning objectives can address:
 - Information about the community, including the realities and problems of the society.
 - Need for creating awareness on socially relevant aspects/programs.
 - Acquiring specific Life Skills.
 - Learning areas of application of knowledge and technologies related to your discipline.
 - Identifying developmental needs of the community/habitation.

12. Practice professional communication skills with team members, and with the leaders and officials of the community. This includes expressing thoughts and ideas effectively through oral, written, and non-verbal communication, and utilizing listening skills.
13. **Be regular in filling up your Program Book. It shall be filled up in your own handwriting. Add additional sheets wherever necessary.**
14. At the end of Community Service Project, you shall be evaluated by the person in-charge of the community/habitation to whom you report to.
15. There shall also be evaluation at the end of the community service by the Faculty Guide and the Principal.
16. Do not indulge in any political activities.
17. Ensure that you do not cause any disturbance to the inhabitants or households during your interaction or collection of data.
18. Be cordial but not too intimate with the persons you come across during your service activities.
19. You should understand that during this activity, you are the ambassador of your College, and your behavior during the community service programme is of utmost importance.
20. If you are involved in any discipline related issues, you will be withdrawn from the programme immediately and disciplinary action shall be initiated.
21. Do not forget to keep up your family pride and prestige of your College.
22. Remember that you are rendering valuable service to the society and your role in the community development will become part of the history of the community.

Community Service Project Report

Submitted in accordance with the requirement for the degree of.....

Name of the College: Govt - Degree - College (MEN), Prikakalam

Department: B. Com (Computer Application)

Name of the Faculty Guide: D. Crinivasa Patro

Duration of the CSP: From.....To.....

Name of the Student: Reika Simanchala

Programme of Study: Village Demography of Vandrangji

Year of Study: 2023

Register Number: 2222001066046

Date of Submission: May - 31

Student's Declaration

I, R. Simanchala, a student of B.Com ^(CA) Program, Reg. No. 222001066046 of the Department of COMMS ... GBC [MCH] College do hereby declare that I have completed the mandatory community service from..... toin (Name of the Community/Habitation) under the Faculty Guideship of P. Prinevas (Name of the Faculty Guide), Department of Commerce in GBC [MCH] College

R. Simanchala
(Signature and Date)

Endorsements

Faculty Guide

Head of the Department

Principal

Certificate from Official of the Community

This is to certify that e. Simanchala (Name of the Community Service Volunteer) Reg. No. 22001066046 of G.O.E. (M.P.H.) Name of the College) underwent community service in Chinnakota (Name of the Community) from..... to

The overall performance of the Community Service Volunteer during his/her community service is found to be Good (Satisfactory/Good).

G. Raja Rao

Authorized Signatory with Date and Seal

ACKNOWLEDGEMENTS

My Sincere efforts have made me to accomplish
The task of Completing the project.

I am highly indebted to the Faculty
guide Mr. P Srinivas Rao for his guidance and
Constant Supervision as well as for providing
necessary information regarding the project and
also for this support in Completing the project.

I would like to Express my gratitude
towards my parents for their kind Co-operation
and encouragement which helped me in the
completion of my project my thanks and appreciation.

At last I end up my expression my special
thanks gratitud and thank's to vandrang
village people for giving me such attention
and time to take information.

CHAPTER 1: EXECUTIVE SUMMARY

The community service report shall have only a one-page executive summary. It shall include a brief description of the Community and summary of all the activities done by the student in CSP and five or more learning objectives and outcomes.

ACTIVITIES :-

1. Survey Conducted in my village
2. Conducted Community Awareness Campaign.
3. project implemented in village.
4. created project report.

Learning Objectives:-

1. To Sensitize the Living Conditions of the people who are around us.
2. To Realize the stark realities of the Society.
3. to develop the social Conscience, Sensibility responsibility and accountability.
4. Demonstrate skill & knowledge or information.
5. Integrate information from multiple sources.
6. Apply fundamental & disciplinary Concepts and methods.

CHAPTER 2: OVERVIEW OF THE COMMUNITY

- About the Community/Village/Habitation including historical profile of the community/habitation, community diversity, traditions, ethics and values.
- Brief note on Socio-Economic conditions of the Community/Habitation.

Village Name :- Chinnakosta.

PROJECT OF THE VILLAGE :-

Chinnakosta is small village in mandara (nd) in Sriakulam (dist) and in Chinnakosta has 100 years of history. Agriculture is the major occupation to villagers. The village is very developed with infrastructure.

The villagers used to live in sections as per their communities every family has own house.

Socio Economics Conditions :-

The main source of income is agriculture cattle rearing and daily waged labour only 3 to 4 families are settled in to be 5% village are rich and 91% of people was middle class and 4% are still in poor stage from the last one decade 10% villagers was migrated to Sriakulam town for livelihood.

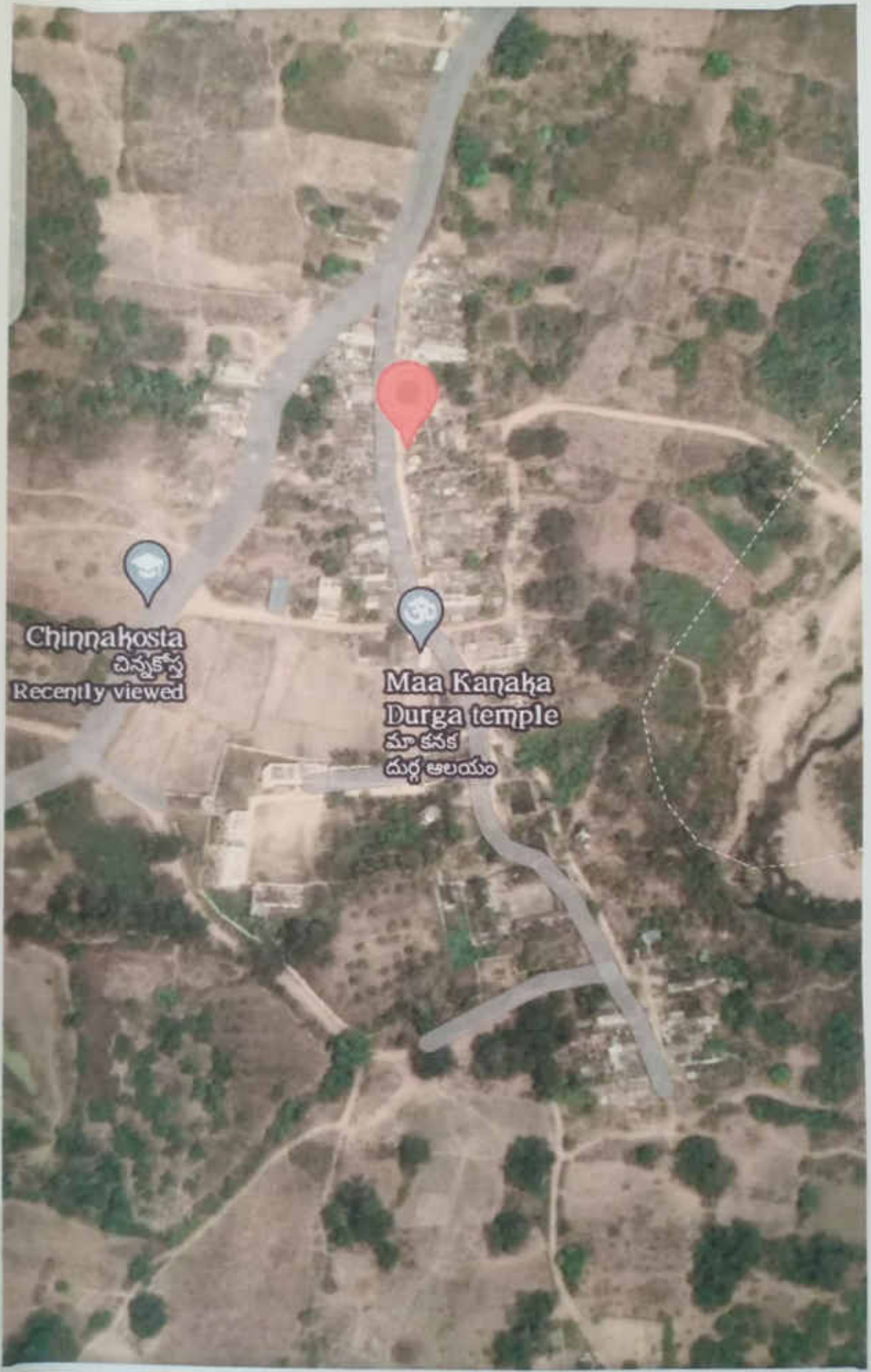

Chinnakosta
చిన్నకొస్త
Recently viewed

Maa Kanaka
Durga temple
మా కనక
దుర్గ ఆలయం

CHAPTER 3: COMMUNITY SERVICE PART

Description of the Activities undertaken in the Community during the Community Service Project. This part could end by reflecting on what kind of values, life skills, and technical skills the student acquired.

ACTIVITIES DONE :-

1. Survey Conducted in the village.
2. Conducted Community Service campaign.
3. project implemented in village.
4. create project-report.

VALUES LEARNT :-

1. Co-operation
2. Compassion
3. Gratitude
4. morality
5. respect-
6. kindness
7. courage
8. Empathy.

TECHNICAL SKILLS :-

1. Data Analysis
2. writing
3. project management-
4. Analytics
5. Teamwork
6. Research.

ACTIVITY LOG FOR THE FIRST WEEK

| DAY & DATE | BRIEF DESCRIPTION OF THE DAILY ACTIVITY | LEARNING OUTCOME | Person In-charge Signature |
|------------|---|-------------------------------|----------------------------|
| Day - 1 | Surveying the villagers | data Collection and Analysing | |
| Day - 2 | Surveying the village's | data Collecting and Analysing | |
| Day - 3 | Surveying the village's | Data Collecting and Analysing | |
| Day - 4 | Surveying the village's | Data Collecting and Analysing | |
| Day - 5 | Surveying the village's | Data collecting and Analysing | |
| Day - 6 | Surveying the village's | data Collecting and Analysing | |

WEEKLY REPORT

WEEK - 1 (From Dt..... to Dt.....)

Objective of the Activity Done:

To Collect Demography Data.

Detailed Report:

In this week our monitor made a team with 10 members to a community service project in Vandrangri which is under Bigadam mandal andhra pradesh. We selected topic as

VILLAGE DEMOGRAPHY :-

population in other aspects like age structure, sex ratio, literacy rate, occupational composition, family type, are the requirements in the topic. In this first week we collectively went to the community overlake to the condition's situation in village what are found in the village are → village has cement road, street lights and underground drinking water.

propose and railway line on border of the village.

In the first week we covered the 10 houses. From the first week data, we had a report that migrations are gradually increased in village to town.

ACTIVITY LOG FOR THE SECOND WEEK

| DAY & DATE | BRIEF DESCRIPTION OF THE DAILY ACTIVITY | LEARNING OUTCOME | Person In-charge Signature |
|------------|---|--|----------------------------|
| Day - 1 | Surveying the villagers | Data Collection's -And -Analysis | |
| Day - 2 | Surveying the villagers | Data Collection's -And -Analysis | |
| Day - 3 | Surveying the villagers | Data Collection's -And -Analysis | |
| Day - 4 | Surveying the villagers | Data Collection's -And -Analysis | |
| Day - 5 | Surveying the villagers | Data Collection's -And -Analysis | |
| Day - 6 | Surveying the villagers | Data Collection's -And -Analysis | |

ACTIVITY LOG FOR THE SECOND WEEK

| DAY & DATE | BRIEF DESCRIPTION OF THE DAILY ACTIVITY | LEARNING OUTCOME | Person In-charge Signature |
|------------|---|------------------------------|----------------------------|
| Day - 1 | Surveying the villagers | Data Collection and Analysis | |
| Day - 2 | Surveying the villagers | Data Collection and Analysis | |
| Day - 3 | Surveying the villagers | Data Collection and Analysis | |
| Day - 4 | Surveying the villagers | Data Collection and Analysis | |
| Day - 5 | Surveying the villagers | Data Collection and Analysis | |
| Day - 6 | Surveying the villagers | Data Collection and Analysis | |

WEEKLY REPORT

WEEK - 2 (From Dt..... to Dt.....)

Objective of the Activity Done:

SURVEY & COLLECTING THE DATA

Detailed Report:

First Second week was continued. the

during the remaining houses in vandrang village
are. Survey had ended in this week

when. Compared the first week we had

a lot of experiences while villagers which conducting
survey in village. the experiences are.

* Villagers are still believing superstitions.

* they are not have awareness on the modern news
they are following and knowing fake news.

* during survey we have seen only small children
eldere aged above 80 and old age people.

* many young people are went to few places for
education and employment.

* still people are living in segregations as their poor
communities in village.

* their six families who don't work. feeding their
families with pension amount provided by
government.

* there are 2 handicaped people in village.

ACTIVITY LOG FOR THE SECOND WEEK

| DAY & DATE | BRIEF DESCRIPTION OF THE DAILY ACTIVITY | LEARNING OUTCOME | Person In-charge Signature |
|------------|--|--|----------------------------|
| Day - 1 | Employment of women Campaign Conducted | - Awareness to women to be an independent - | |
| Day - 2 | - Health on Hygiene Campaign Conducted | Give some message to 'Health' on Hygiene to 'Civildiv' areas | |
| Day - 3 | step to education Campaign Conducted | - motivated villagers about the importance of education. | |
| Day - 4 | Green Earth make it happen Campaign Conducted | Democratize know Earth. it polluted | |
| Day - 5 | Fight against Superstitions Campaign Conducted | Give awareness on mind superstitions. | |
| Day - 6 | Digital and Rural Campaign Conducted | - told the importance of the digitalization. | |

WEEKLY REPORT

WEEK - 2 (From Dt..... to Dt.....)

Objective of the Activity Done:

Community Awareness Campaign Conducted.

Detailed Report:

In this third week we have conducted 6

Campaigns in village to aware the villagers during survey we have found the villagers should need awareness on some aspects. so that they can

change their minds and steps towards community development.

woman employment- camp conducted in

bring the awareness on villagers about the need of development of women. to make village clean and green we conducted health and hygiene awareness people in audit surrounding cleanliness

education. Campaign conducted to help know the villagers about the importance of education to every person in present society.

save environment- Campaign conducted in this plants were planted and pledged the villagers to not to use the plastic bags to remove Superstitions, science

camp was conducted to bring the technology into rural areas.

ACTIVITY LOG FOR THE THIRD WEEK

| DAY & DATE | BRIEF DESCRIPTION OF THE DAILY ACTIVITY | LEARNING OUTCOME | Person In-charge Signature |
|------------|---|---|----------------------------|
| Day - 1 | Project- implementation plan is made | Data analysis critical thinking problem solving | |
| Day - 2 | Explaining about government schemes for different age group welfare | Social skills Communications Courage | |
| Day - 3 | Awareness on population management in village | problem solving Leadership Analysis | |
| Day - 4 | demonstrating other business plans for livelihood | Research Speech Gratitude | |
| Day - 5 | Awareness villages about their agricultural land type | to get more productivity in agriculture | |
| Day - 6 | projects implemented in village | to develop village's economy | |

WEEKLY REPORT

WEEK - 4 (From Dt..... to Dt.....)

Objective of the Activity Done:

Project - Implementation in Village

Detailed Report:

In this fourth week we have implemented -
Chimotevra -
are project in ~~some~~ village this
employment - from in project - included - explaining
government - goals ways to start - the small
business in village - Agriculture and - irrigation information.
with - Central and state - government -
implemented - welfare schemes - for - villages development -
are explained to the villagers PFI and head to card
schemes - were explained - government's - rainwater
characteristic for the lower ward classes
economically to study are explained.
we - motivated people about the
strength - of - unity - among them selves are
explained - them the type of soil in the village
and the types of crops to grow - to which
reason
Explained - about - Government - lands
and - Subsidial - For the - startups - under - which
income - Land - Vidyan - Land - praseep - Land - etc. are
been - explained to - villagers.

ACTIVITY LOG FOR THE FIFTH WEEK

| DAY & DATE | BRIEF DESCRIPTION OF THE DAILY ACTIVITY | LEARNING OUTCOME | Person In-charge Signature |
|------------|--|------------------------------------|----------------------------|
| Day - 1 | organized the primary data. Contacted thorough Cupuvey | writing data. analytics. | |
| Day - 2 | Translation of collected data for analysis | data analysis. decision making | |
| Day - 3 | making diagramation. creating for table & for better understanding | analytics. problem solving | |
| Day - 4 | analyzing the organized data. q collected data from more sources | analytics. and data research. | |
| Day - 5 | making data suitable. to prom find report and report making | revision making project assignment | |
| Day - 6 | finalise one for final report make my team | cep. final report submitted | |

WEEKLY REPORT

WEEK - 5 (From Dt..... to Dt.....)

Objective of the Activity Done:

Detailed Report:

In the fifth week all of our team had gathered in village in analysed the case the dot-connected through Survey the primary data. we clearly are neatly observed and created correlation of data and we presenting data and graph we made a final report - our Survey data and Submitted in College

First we observed the primary data collected through Survey then we discussed with our team on final report and how to make it. we analyzing the raw data make calculation of formula for easy understanding.

The final report we made with the tabular data, graphical data, diagrammatic data and description of data. At last we've submitted our report to the College.

CHAPTER 5: OUTCOMES DESCRIPTION

Details of the Socio-Economic Survey of the Village/Habitation. Attach the questionnaire prepared for the survey.

Social Economics Survey of Malipatti

Malipatti village is Economically and

Socially stable village. The Economic

Condition of village the Economic Condition

of village are very poor everyone

owned own house. don't world of leaving

2 to 3 families are struggling financially

as to their physical health villages.

Socially poor that villages have.

Coordination among them.

Questions are used in this survey

1. what is your family size?
2. How many males in your family this year and literacy status.
3. How many families in your family their ages and literacy status.
4. what is the source of income to your family.

Short-term and long term action plan for possible solutions for the problems identified and that could be recommended to the concerned authorities for implementation.

Solutions for the problem's of meliapatti

- * proper drainage system should be laid in village.
- * the many old aged and few middle aged people in village are not doing any work, if only work is provided them as per their capabilities. the productivity increases and it want to raise the village economic.
- * Some streets are not having street lights
- * Government should take necessary action. No end the higher land dealing by brokers. in this village.
- * Some people are having in very poor filtration. water and other sources should motivate and guide them about health and hygiene.

Description of the Community awareness programme/s conducted w.r.t the problems and their outcomes.

COMMUNITY AWARENESS PROGRAMME:-

was conducted on the total 6 Community programmes
was conducted in meliapatti village the topic
were:

1. woman Empowerment-
2. Health and Hygiene.
3. Importance of Education.
4. Green village
5. Awareness to. Super Stition -
6. Role. Vegetaliation.

women. Empowerment. and is to aware
villager's about the. woman. development. and
it's necessity. is present. Society
"Health and hygiene" programme is to
bring aware. Among villagers to
have. Clean. Kuttan diamp's. and have
health diet. and. Vahite.

Report of the mini-project work done in the related subject w.r.t the habitation/village.

A mini-project work in the related subject w.r.t the habitation/village. (For ex., a student of Botany may do a project on Organic Farming or Horticulture or usage of biofertilizers or biopesticides or effect of the inorganic pesticides, etc. A student of Zoology may do a project on Aquaculture practices or animal husbandry or poultry or health and hygiene or Blood group analysis or survey on the Hypertension or survey on the prevalence of diabetes, etc.

The Report shall be limited to 6 pages.

VILLAGE NAME :- CHENNAKOSTA

PROJECT TITLE :- Village Demography.

multitask is a small village in Pudukkottai Dist.

- > total members in houses - 350
- > no. of houses (settlements - living) - 200
- > Total number of families - 200
- > total village population - 320
- > total male population - 250
- > total female population - 70
- > total number of illiterates - 100

whole village has cement roads
street lights and temples.

CHAPTER 6: RECOMMENDATIONS AND CONCLUSIONS OF THE MINI PROJECT

RECOMMENDATIONS :-

1. village should have Superstitions.
2. women population should be raised.
3. Literacy rate of women should be raised.
4. Stop migration's and plant startups for living in village.
5. Drainage system should be laid.
6. Stop entering heavy loaded vehicles into village.
7. Have co-operation among villagers.

CONCLUSIONS :-

1. village is mainly depend on agriculture.
2. village population is 478 in which men domination.
3. village has 1000 females for per 1000 males.
4. average literacy rate is 72.45%.
5. women literacy rate is domestically low.
6. main livelihood for most of them is daily wage & labour.
7. Everyone has own house.

Student Self-Evaluation for the Community Service Project

Student Name: R. Srimancharla
Registration No: 2222001066046
Period of CSP: From: _____ To: _____
Date of Evaluation: may - 30
Name of the Person in-charge: R. Gmivara patro
Address with mobile number: _____

Please rate your performance in the following areas:

Rating Scale: 1 is lowest and 5 is highest rank

| | | | | | |
|---------------------------------------|---|---|---|---|---|
| 1) Oral communication | 1 | 2 | 3 | 4 | 5 |
| 2) Written communication | 1 | 2 | 3 | 4 | 5 |
| 3) Proactiveness | 1 | 2 | 3 | 4 | 5 |
| 4) Interaction ability with community | 1 | 2 | 3 | 4 | 5 |
| 5) Positive Attitude | 1 | 2 | 3 | 4 | 5 |
| 6) Self-confidence | 1 | 2 | 3 | 4 | 5 |
| 7) Ability to learn | 1 | 2 | 3 | 4 | 5 |
| 8) Work Plan and organization | 1 | 2 | 3 | 4 | 5 |
| 9) Professionalism | 1 | 2 | 3 | 4 | 5 |
| 10) Creativity | 1 | 2 | 3 | 4 | 5 |
| 11) Quality of work done | 1 | 2 | 3 | 4 | 5 |
| 12) Time Management | 1 | 2 | 3 | 4 | 5 |
| 13) Understanding the Community | 1 | 2 | 3 | 4 | 5 |
| 14) Achievement of Desired Outcomes | 1 | 2 | 3 | 4 | 5 |
| 15) OVERALL PERFORMANCE | 1 | 2 | 3 | 4 | 5 |

Date: 22/5/23

Signature of the Student
R. Srimancharla

Evaluation by the Person in-charge in the Community/Habitation

| | |
|-------------------------------|------------------------------------|
| Student Name: | R. Simanchel |
| Registration No: | 2222001066046 |
| Period of CSP: From: | To: |
| Date of Evaluation: | may - 20 |
| Name of the Person in-charge: | R. Crinivas patro [Hindi Lecturer] |
| Address with mobile number: | |

Please rate the student's performance in the following areas:

Please note that your evaluation shall be done independent of the Student's self-evaluation

Rating Scale: 1 is lowest and 5 is highest rank

| | | | | | |
|---------------------------------------|---|---|---|---|---|
| 1) Oral communication | 1 | 2 | 3 | 4 | 5 |
| 2) Written communication | 1 | 2 | 3 | 4 | 5 |
| 3) Proactiveness | 1 | 2 | 3 | 4 | 5 |
| 4) Interaction ability with community | 1 | 2 | 3 | 4 | 5 |
| 5) Positive Attitude | 1 | 2 | 3 | 4 | 5 |
| 6) Self-confidence | 1 | 2 | 3 | 4 | 5 |
| 7) Ability to learn | 1 | 2 | 3 | 4 | 5 |
| 8) Work Plan and organization | 1 | 2 | 3 | 4 | 5 |
| 9) Professionalism | 1 | 2 | 3 | 4 | 5 |
| 10) Creativity | 1 | 2 | 3 | 4 | 5 |
| 11) Quality of work done | 1 | 2 | 3 | 4 | 5 |
| 12) Time Management | 1 | 2 | 3 | 4 | 5 |
| 13) Understanding the Community | 1 | 2 | 3 | 4 | 5 |
| 14) Achievement of Desired Outcomes | 1 | 2 | 3 | 4 | 5 |
| 15) OVERALL PERFORMANCE | 1 | 2 | 3 | 4 | 5 |

Date: 20/5/2023

R. Simanchala
Signature of the Supervisor

PHOTOS AND VIDEO LINKS

GOVERNMENT DEGREE COLLEGE (MEN), SRIKAKULAM

Name of the Student : Raika Simanchala Registration No: 2222001066646
 Semester / Year/ Course/Group: Semester - II Sem B.COM(CA)/ 2022-23/ EJM

Name of the Guide/Mentor: R. Srinivasa Rao patro

Community Social Service Project :: Socio-Economic Survey

1. a) Address of the Family: CHIMINKO STA b) Name of Head of the Family: R. Kuro

2. Family Details: (Dependents)

| S.N | Name of the person | Gender | Age | Education | Profession |
|-----|--------------------|---------------|-----------|-----------|---------------|
| 1. | <u>R. Kuro</u> | <u>Male</u> | <u>92</u> | <u>B</u> | <u>farmer</u> |
| 2. | <u>R. Thoro</u> | <u>Female</u> | <u>49</u> | <u>—</u> | <u>—</u> |
| 3. | <u>R. Rajamany</u> | <u>Female</u> | <u>45</u> | <u>—</u> | <u>—</u> |

3. Social Status details: (i) Caste: [ST] (ISC/ ST/BA-A-B-C-D/OO) (iii) Religion: Hindu

4. Economic Status details:

(i) Type of House Building: Own/Rental

(ii) Availability of Agricultural land: Yes/No, if Yes 3 acres

(iii) Names of crops: Paddy

(iv) Details of live stock Cattle: Cows Ox Buffaloes Sheep Goats Others - NO

(v) Do you have own toilet: Yes/No

(vi) Type of Cooking fuel used: LPG / Kerosene/ Electricity/ Wood/ others specify. LPG

(vii) Do you have vehicle: Two wheeler/ Auto/ Car/ Any other vehicle. NO

(viii) Source of income. Farming

5. Health Details:

(i) Health issues in family: NO

(ii) Do you have Aarogyasri Card: Yes/No

6. Are you engaging in any agricultural activities Yes/No If yes how you are marketing your

Agricultural products NO

7. Are you a member of any self help group Yes/No If yes name the activities of SHG POSHPU

8. Do have a bank account Yes/No If yes how long you have been maintaining. SBI 10 years

9. Are you using Internet banking / Mobile Banking / other banking Services?

10. Do have you any insurance Yes/No if yes specify the name of the insurance policy. LIC

11. Name of the Govt. Schemes received:

Jagananna Vidhya Deevana / Jagananna Vasathi Deevana/ Raitthu Bharosa / Any other: ✓

12. Any three problems faced in the village: water | road | internet

Place: CHIMINKO STA

Date: 8/5/23

Signature of the Mentor

R. Simanchala
Signature of the Student

GOVERNMENT DEGREE COLLEGE (MEN), SRIKAKULAM

Name of the Student : R. Simanchala Registration No: 2222001066046

Semester / Year/ Course/Group: Semester - II Sem B.COM(C.A)/ 2022-23/ EM

Name of the Guide/Mentor: R. Srinivasa Rao petro

Community Social Service Project - Socio-Economic Survey

1. a) Address of the Family: Chinnakosta b) Name of Head of the Family: S. Girichara

2. Family Details: (Dependents)

| S.N | Name of the person | Gender | Age | Education | Profession |
|-----|--------------------|---------------|-----------|-------------|-------------------|
| 1. | <u>S. Vimala</u> | <u>Female</u> | <u>46</u> | <u>10th</u> | <u>House wife</u> |
| 2. | <u>S. pooja</u> | <u>"</u> | <u>16</u> | <u>9th</u> | <u>Studying</u> |

3. Social Status details: (i) Caste: ST (SC/ST/BA-A-B-C-D/OQ) (iii) Religion: Hindu

4. Economic Status details:

(i) Type of House Building: Own/Rental

(ii) Availability of Agricultural land: Yes/No , if Yes 4 acres

(iii) Names of crops: paddy

(iv) Details of live stock Cattle: Cows Ox Buffaloes Sheep Goats Others ND

(v) Do you have own toilet: Yes/No

(vi) Type of Cooking fuel used: LPG / Kerosene/ Electricity/ Wood/ others specify. LPG

(vii) Do you have vehicle: Two wheeler/ Auto/ Car/ Any other vehicle.

(viii) Source of income. dress shop

5. Health Details:

(i) Health issues in family: ND

(ii) Do you have Arogyasri Card: Yes/No

6. Are you engaging in any agricultural activities Yes/No If yes how you are marketing your

Agricultural products ND

7. Are you a member of any self help group Yes/No If yes name the activities of SHG ---- padupu

8. Do have a bank account Yes/No If yes how long you have been maintaining. 18 years

9. Are you using Internet Banking / Mobile Banking / other banking Services?

10. Do have you any insurance Yes/No If yes specify the name of the insurance policy. LIC

11. Name of the Govt. Schemes received:

Jagananna Vidhya Deevana / Jagananna Vasathi Deevana/ Raitthu Bharosa / Any other:

12. Any three problems faced in the village: water / food / Internet

Place: Chinnakosta

Date: 9/1/22

Signature of the Mentor

R. Simanchala
Signature of the Student

GOVERNMENT DEGREE COLLEGE (MEN), SRIKAKULAM

Name of the Student : R. Simanchala Registration No: 222200566046

Semester / Year/ Course/Group: Semester - II Sem B.COM(C.A)/ 2022-23/ EM

Name of the Guide/Mentor: R. Srinivasa Rao Patro

Community Social Service Project :: Socio-Economic Survey

1. a) Address of the Family: CHIMHARASTA b) Name of Head of the Family: R. Dondeti

2. Family Details: (Dependents)

| S.N | Name of the person | Gender | Age | Education | Profession |
|-----|--------------------|--------|-----|-----------|------------|
| 1. | R. | | | | |

3. Social Status details: (i) Caste: ST (SC/ST/BA-A-B-C-D/OC) (iii) Religion: Hindu

4. Economic Status details:

(i) Type of House Building: Own/Rental

(ii) Availability of Agricultural land: Yes/No, If Yes acres

(iii) Names of crops: paddy | Cotton

(iv) Details of live stock Cattle: Cows Ox Buffaloes Sheep Goats Others -10

(v) Do you have own toilet: Yes/No

(vi) Type of Cooking fuel used: LPG / Kerosene/ Electricity/ Wood/ others specify. LPG

(vii) Do you have vehicle: Two wheeler/ Auto/ Car/ Any other vehicle.

(viii) Source of income. Farming

5. Health Details:

(i) Health issues in family: 10

(ii) Do you have Arogyasri Card: Yes/No

6. Are you engaging in any agricultural activities Yes/No If yes how you are marketing your

Agricultural products 10

7. Are you a member of any self help group Yes/No If yes name the activities of SHG ---- padupu

8. Do have a bank account Yes/No If yes how long you have been maintaining. Yes - 20 years

9. Are you using Internet banking / Mobile Banking / other banking Services? Yes

10. Do have you any Insurance Yes/No If yes specify the name of the Insurance policy. Yes

11. Name of the Govt. Schemes received:

Jagananna Vidhiya Deevena / Jagananna Vasathi Deevena/ Raitthu Bharosa / Any other:

12. Any three problems faced in the village: water | road | internet

Place: Chimgakota

Date: 10/01/2023

Signature of the Mentor

R. Simanchala
Signature of the Student

GOVERNMENT DEGREE COLLEGE (MEN), SRIKAKULAM

Name of the Student : R. Simanchala Registration No: 2222061066046

Semester / Year/ Course/Group: Semester - II Sem B.COM(C.A)/ 2022-23/ E.M

Name of the Guide/Mentor: R. Srinivasa Rao patro

Community Social Service Project :: Socio-Economic Survey

1. a) Address of the Family: Chinnakota b) Name of Head of the Family: K. protap

2. Family Details: (Dependents)

| S.N | Name of the person | Gender | Age | Education | Profession |
|-----|--------------------|--------|-----|-----------------|------------|
| 1. | K. Lalitha | F | 29 | Nursing | Nursing |
| 2. | K. Swathi | F | 17 | Int | - |
| 3. | K. Vikash | M | 13 | 8 th | - |

3. Social Status details: (i) Caste: ST (SC/ST/BA-A-B-C-D/OQ) (iii) Religion: Hindu

4. Economic Status details:

(i) Type of House Building: Own/Rental

(ii) Availability of Agricultural land: Yes/No, If Yes 4 acres

(iii) Names of crops: paddy

(iv) Details of live stock Cattle: Cows Ox Buffaloes Sheep Goats Others TB

(v) Do you have own toilet: Yes/No

(vi) Type of Cooking fuel used: LPG / Kerosene/ Electricity/ Wood/ others specify.

(vii) Do you have vehicles: Two wheeler/ Auto/ Car/ Any other vehicle.

(viii) Source of income. 25,000/- to 35,000/-

5. Health Details:

(i) Health Issues in family: TB ✓

(ii) Do you have Aarogyasri Card: Yes/No

6. Are you engaging in any agricultural activities Yes/No if yes how you are marketing your

Agricultural products TB

7. Are you a member of any self help group Yes/No if yes name the activities of SHG ---- padupu

8. Do you have a bank account Yes/No If yes how long you have been maintaining.

9. Are you using Internet banking / Mobile Banking / other banking Services?

10. Do you have any insurance Yes/No If yes specify the name of the insurance policy.

11. Name of the Govt. Schemes received:

Jagananna Vidhya Deevana / Jagananna Vasathi Deevana/ Rajithu Bharosa / Any other ✓

12. Any three problems faced in the village: Inter net | Rava | water

Place: Chinnakota

Date: 11/5/2023

Signature of the Mentor

R. Simanchala

Signature of the Student

GOVERNMENT DEGREE COLLEGE (MEN), SRIKAKULAM

Name of the Student : P. Simanchala Registration No: 2222 001 066016

Semester / Year/ Course/Group: Semester - II Sem B.COM(C.A)/ 2022-23/ E.M

Name of the Guide/Mentor: P. Srinivas Rao Patra

Community Social Service Project :: Socio-Economic Survey

1. a) Address of the Family: Chinnakota b) Name of Head of the Family: Pitabasa Dada

2. Family Details: (Dependents)

| S.N | Name of the person | Gender | Age | Education | Profession |
|-----|---------------------|----------|-----------|------------|-------------------|
| 1. | <u>O. Jemuki</u> | <u>F</u> | <u>32</u> | <u>4th</u> | <u>house wife</u> |
| 2. | <u>O. Utam</u> | <u>M</u> | <u>9</u> | <u>4th</u> | <u>studying</u> |
| 3. | <u>O. prabhakar</u> | <u>M</u> | <u>8</u> | <u>2th</u> | <u>studying</u> |

3. Social Status details: (i) Caste: ST (SC/ ST/BA-A-B-C-D/OO) (iii) Religion: Hindu

4. Economic Status details:

(i) Type of House Building: Own/Rental

(ii) Availability of Agricultural land: Yes/No, If Yes: 710 acres

(iii) Names of crops: No

(iv) Details of live stock Cattle: Cows Ox Buffaloes Sheep Goats Others 710

(v) Do you have own toilet: Yes/No

(vi) Type of Cooking fuel used: LPG / Kerosene/ Electricity/ Wood/ others specify.

(vii) Do you have vehicle: Two wheeler/ Auto/ Car/ Any other vehicle.

(viii) Source of Income: 19,000/- Electric

5. Health Details:

(i) Health issues in family: 710

(ii) Do you have Arogyasri Card: Yes/No

6. Are you engaging in any agricultural activities Yes/No If yes how you are marketing your

Agricultural products 710

7. Are you a member of any self help group Yes/No If yes name the activities of SHG ----- 710

8. Do have a bank account Yes/No If yes how long you have been maintaining.

9. Are you using internet banking / Mobile Banking / other banking Services?

10. Do have you any insurance Yes/No If yes specify the name of the insurance policy.

11. Name of the Govt. Schemes received:

Jagananna Vidhiya Deevana / Jagananna Vasathi Deevana/ Raitthu Bharosa / Any other:

12. Any three problems faced in the village: poor water

Place: Chinnakota

Date: 12/5/2023

Signature of the Mentor

P. Simanchala.

Signature of the Student

GOVERNMENT DEGREE COLLEGE (MEN), SRIKAKULAM

Name of the Student : R. Srinandha Registration No: 2222061066046

Semester / Year/ Course/Group: Semester - II Sem B.COM(C.A)/ 2022-23/ E.M

Name of the Guide/Mentor: R. Srinivasa Rao patra

Community Social Service Project :: Socio-Economic Survey

1. a) Address of the Family: Chinnakotla b) Name of Head of the Family: Rajya Hathi

2. Family Details: (Dependents)

| S.N | Name of the person | Gender | Age | Education | Profession |
|-----|---------------------|----------|-----------|---------------|---------------------------|
| 1. | <u>B. Purnavati</u> | <u>F</u> | <u>51</u> | <u>-</u> | <u>House wife</u> |
| 2. | <u>D. Ramachari</u> | <u>F</u> | <u>27</u> | <u>Degree</u> | <u>Computer training.</u> |

3. Social Status details: (i) Caste: ST (SC/ST/BA-A-B-C-D/OC)

(iii) Religion: Hindu

4. Economic Status details:

(i) Type of House Building: Own/Rental

(ii) Availability of Agricultural land: Yes/No, if Yes 4 1/2 acres

(iii) Names of crops: peas / cotton / vegetables

(iv) Details of live stock Cattle: Cows Ox Buffaloes Sheep Goats Others 7-16

(v) Do you have own toilet: Yes/No

(vi) Type of Cooking fuel used: LPG / Kerosene/ Electricity/ Wood/ others specify.

(vii) Do you have vehicle: Two wheeler/ Auto/ Car/ Any other vehicle. 7-16

(viii) Source of Income. 30,000/-

5. Health Details:

(i) Health issues in family: +16 ✓

(ii) Do you have Arogyasri Card: Yes/No

6. Are you engaging in any agricultural activities Yes/No If yes how you are marketing your

Agricultural products 7-16

7. Are you a member of any self help group Yes/No If yes name the activities of SHG ---- nodupa

8. Do have a bank account Yes/No If yes how long you have been maintaining.

9. Are you using internet banking / Mobile Banking / other banking Services?

10. Do have you any insurance Yes/No If yes specify the name of the insurance policy.

11. Name of the Govt. Schemes received:

Jagananna Vidhya Deevana / Jagananna Vasathi Deevana/ Ralthu Bharosa / Any other: ✓

12. Any three problems faced in the village: Internet / peas / water

Place: Chinnakotla

Date: 12/5/2023 Signature of the Mentor

R. Srinandha
Signature of the Student

GOVERNMENT DEGREE COLLEGE (MEN), SRIKAKULAM

Name of the Student : P. Simanchala Registration No: 2222001066006

Semester / Year/ Course/Group: Semester - II Sem B.COM(C.A)/ 2022-23/ E.M

Name of the Guide/Mentor: P. Srinivasa Rao Patro

Community Social Service Project :: Socio-Economic Survey

1. a) Address of the Family: Chinnakota b) Name of Head of the Family: Katta Arjuna

2. Family Details: (Dependents)

| S.N | Name of the person | Gender | Age | Education | Profession |
|-----|--------------------|----------|-----------|---------------|-------------------|
| 1. | <u>K. Kanchan</u> | <u>F</u> | <u>48</u> | <u>Labaro</u> | <u>House wife</u> |
| 2. | <u>K. Narandra</u> | <u>M</u> | <u>31</u> | <u>Labour</u> | <u>-</u> |

3. Social Status details: (i) Caste: ST (SC/ ST/BA-A-B-C-D/OQ) (iii) Religion: Hindu

4. Economic Status details:

(i) Type of House Building: Own/Rental

(ii) Availability of Agricultural land: Yes/No, If Yes 3 acres

(iii) Names of crops: peas / vegetables

(iv) Details of live stock Cattle: Cows Ox Buffaloes Sheep Goats Others TTB

(v) Do you have own toilet: Yes/No

(vi) Type of Cooking fuel used: LPG / Kerosene/ Electricity/ Wood/ others specify.

(vii) Do you have vehicles: Two wheeler/ Auto/ Car/ Any other vehicle. TTB

(viii) Source of income. 25,000/-

5. Health Details:

(i) Health Issues in family: TTB ✓

(ii) Do you have Arogyasri Card: Yes/No

6. Are you engaging in any agricultural activities Yes/No If yes how you are marketing your

Agricultural products TTB

7. Are you a member of any self help group Yes/No If yes name the activities of SHG -----

8. Do have a bank account Yes/No If yes how long you have been maintaining.

9. Are you using internet banking / Mobile Banking / other banking Services?

10. Do have you any insurance Yes/No If yes specify the name of the insurance policy.

11. Name of the Govt. Schemes received:

Jagananna Vidhya Deevana / Jagananna Vasathi Deevana/ Ralthu Bharosa / Any other :

12. Any three problems faced in the village: road water

Place: Chinnakota

Date: 24/5/23

Signature of the Mentor

P. Simanchala
Signature of the Student

GOVERNMENT DEGREE COLLEGE (MEN), SRIKAKULAM

Name of the Student : R. Simanchala Registration No: 2222001066046

Semester / Year/ Course/Group: Semester - II Sem B.COM(C.A)/ 2022-23/ EM

Name of the Guide/Mentor: R. Srinivasa Rao Patro

Community Social Service Project :: Socio-Economic Survey

1. a) Address of the Family: Chinnakosta b) Name of Head of the Family: Raiko Dombour

2. Family Details: (Dependents)

| S.N | Name of the person | Gender | Age | Education | Profession |
|-----|--------------------|----------|-----------|-----------------------|-------------------|
| 1. | <u>R. Binith</u> | <u>F</u> | <u>45</u> | <u>5th</u> | <u>House wife</u> |
| 2. | <u>R. Rachana</u> | <u>F</u> | <u>18</u> | <u>Inter -</u> | <u>House stay</u> |

3. Social Status details: (i) Caste: ST (ii) SC/ ST/BA-A-B-C-D/OQ (iii) Religion: Hindu

4. Economic Status details:

(i) Type of House-Building: Own/Rental

(ii) Availability of Agricultural land: Yes/No, if Yes 4 acres

(iii) Names of crops: cotton / paddy / vegetables

(iv) Details of live stock: Cattle: ✓ Cows ✓ Ox ✓ Buffaloes ✓ Sheep ✓ Goats ✓ Others ✓

(v) Do you have own toilet: Yes/No

(vi) Type of Cooking fuel used: LPG / Kerosene/ Electricity/Wood/ others specify.

(vii) Do you have vehicle: Two wheeler/ Auto/ Car/ Any other vehicle. 4/6

(viii) Source of income: 25,000/-

5. Health Details:

(i) Health issues in family: 4/6

(ii) Do you have Arogyasri Card: Yes/No

6. Are you engaging in any agricultural activities Yes/No If yes how you are marketing your

Agricultural products 4/6

7. Are you a member of any self help group Yes/No If yes name the activities of SHG ---

8. Do have a bank account Yes/No If yes how long you have been maintaining.

9. Are you using internet banking / Mobile Banking / other banking Services?

10. Do have you any Insurance Yes/No If yes specify the name of the Insurance policy.

11. Name of the Govt. Schemes received:

Jagananna Vidhya Deevana / Jagananna Vasathi Deevana/ Ralithu Bharosa / Any other:

12. Any three problems faced in the village: Road / Internet / water

Place: Chinnakosta

Date: 15/5/23

Signature of the Mantor

R. Simanchala
Signature of the Student

GOVERNMENT DEGREE COLLEGE (MEN), SRIKAKULAM

Name of the Student : chinnaakota Registration No: 2222 001566046

Semester / Year/ Course/Group: Semester - II Sem B.COM(C.A)/ 2022-23/ EM

Name of the Guide/Mentor: R. Srinivas Rao puttu

Community Social Service Project :: Socio-Economic Survey

b) Name of Head of the Family: Kotte Chandramma

1. a) Address of the Family: chinnaakota

2. Family Details: (Dependents)

| S.N | Name of the person | Gender | Age | Education | Profession |
|-----|--------------------|--------|-----|-----------|------------|
| 1. | K. Rudrarani | M | 21 | 8th | Forming - |
| 2. | K. Rajeswari | F | 15 | Grading | Teacher - |

3. Social Status details: (i) Caste: ST (SC/ST/BA-A-B-C-D/OQ) (iii) Religion: Hindu

4. Economic Status details:

(i) Type of House Building: Own/Rental

(ii) Availability of Agricultural land: Yes/No, If Yes 2 1/2 acres

(iii) Names of crops: paddy / cotton

(iv) Details of live stock Cattle: Cows Ox Buffaloes Sheep Goats Others

(v) Do you have own toilet: Yes/No

(vi) Type of Cooking fuel used: LPG / Kerosene/ Electricity/ Wood/ others specify.

(vii) Do you have vehicles: Two wheeler/ Auto/ Car/ Any other vehicle. 1-0

(viii) Source of Income. 20,000/-

5. Health Details:

(i) Health issues in family: 4-6 ✓

(ii) Do you have Arogyasri Card: Yes/No

6. Are you engaging in any agricultural activities Yes/No If yes how you are marketing your

Agricultural products 7-0

7. Are you a member of any self help group Yes/No If yes name the activities of SHG ----

8. Do have a bank account Yes/No If yes how long you have been maintaining.

9. Are you using internet banking / Mobile Banking / other banking Services?

10. Do have you any insurance Yes/No If yes specify the name of the insurance policy.

11. Name of the Govt. Schemes received:

Jagananna Vidhya Deevana / Jagananna Vasathi Deevana/ Railthu Bharosa / Any other:

12. Any three problems faced in the village: water / road / internet

Place: chinnaakota

Date: 16/5/23

Signature of the Mentor

R. Srinivasulu

Signature of the Student

GOVERNMENT DEGREE COLLEGE (MEN), SRIKAKULAM

Name of the Student : R. Sumanthala Registration No: 22-22-001066046

Semester / Year/ Course/Group: Semester - II Sem B.COM(C.A)/ 2022-23/ E.M

Name of the Guide/Mentor: R. Srinivasa Patro

Community Social Service Project :: Socio-Economic Survey

1. a) Address of the Family: Chinnakosta b) Name of Head of the Family: Bhaya Jayanidhi

2. Family Details: (Dependents)

| S.N | Name of the person | Gender | Age | Education | Profession |
|-----|------------------------|----------|-----------|---------------|-------------------|
| 1 | <u>B. Lakshmi</u> | <u>F</u> | <u>45</u> | <u>labour</u> | <u>House wife</u> |
| 2 | <u>R. Chinnakamani</u> | <u>M</u> | <u>21</u> | <u>10th</u> | <u>labour</u> |

3. Social Status details: (i) Caste: ST (SC/ST/BA-A-B-C-D/O/C) (iii) Religion: Hindu

4. Economic Status details:

(i) Type of House Building: Own/Rental

(ii) Availability of Agricultural land: Yes/No, If Yes 3 acres

(iii) Names of crops: peas

(iv) Details of live stock Cattle: Cows Ox Buffaloes Sheep Goats Others ++

(v) Do you have own toilet: Yes/No

(vi) Type of Cooking fuel used: LPG / Kerosene/ Electricity/ Wood/ others specify.

(vii) Do you have vehicle: Two wheeler/ Auto/ Car/ Any other vehicle. ++

(viii) Source of income. 24,000/-

5. Health Details:

(i) Health Issues in family: ++

(ii) Do you have Aarogyasri Card: Yes/No

6. Are you engaging in any agricultural activities Yes/No If yes how you are marketing your

Agricultural products ++

7. Are you a member of any self help group Yes/No If yes name the activities of SHG ----

8. Do have a bank account Yes/No If yes how long you have been maintaining.

9. Are you using Internet banking / Mobile Banking / other banking Services?

10. Do have you any insurance Yes/No If yes specify the name of the insurance policy.

11. Name of the Govt. Schemes received:

Jagananna Vidhya Deevena / Jagananna Vasathi Deevena/ Rallhu Bharosa / Any other :

12. Any three problems faced in the village: Food / Internet / water.

Place: Chinnakosta

Date: 11/9/23

Signature of the Mentor

R. Sumanthala
Signature of the Student

GOVERNMENT DEGREE COLLEGE (MEN), SRIKAKULAM

Name of the Student : R. Simanchala Registration No: 2222001066046

Semester / Year/ Course/Group: Semester - II Sem B.COM(C-A)/ 2022-23/ E.M

Name of the Guide/Mentor: R. Vinayasa Patro

Community Social Service Project :: Socio-Economic Survey

1. a) Address of the Family: Chinnakota b) Name of Head of the Family: R. Suka Subcasth: Sukathu

2. Family Details: (Dependents)

| S.N | Name of the person | Gender | Age | Education | Profession |
|-----|--------------------|----------|-----------|------------------------|-------------------|
| 1. | <u>R. Tyothi</u> | <u>F</u> | <u>27</u> | <u>10th</u> | <u>House wife</u> |
| 2. | <u>R. Nivino</u> | <u>M</u> | <u>26</u> | <u>city</u> | <u>printer</u> |

3. Social Status details: (i) Caste: ST (SC/ ST/BA-A-B-C-D/OJ) (ii) Religion: Hindu

4. Economic Status details:

(i) Type of House Building: Own/Rental

(ii) Availability of Agricultural land: Yes/No, If Yes 2 acres

(iii) Names of crops:

(iv) Details of live stock Cattle: Cows Ox Buffaloes Sheep Goats Others 710

(v) Do you have own toilet: Yes/No

(vi) Type of Cooking fuel used: LPG / Kerosene/ Electricity/ Wood/ others specify.

(vii) Do you have vehicle: Two wheeler/ Auto/ Car/ Any other vehicle. 710

(viii) Source of Income. 25000/- Rice mill

5. Health Details:

(i) Health issues in family: 710

(ii) Do you have Aarogyasri Card: Yes/No

6. Are you engaging in any agricultural activities Yes/No If yes how you are marketing your

Agricultural products 710

7. Are you a member of any self help group Yes/No If yes name the activities of SHG ---

8. Do have a bank account Yes/No If yes how long you have been maintaining.

9. Are you using internet banking / Mobile Banking / other banking Services?

10. Do have you any insurance Yes/No If yes specify the name of the insurance policy.

11. Name of the Govt. Schemes received:

Jagananna Vidhya Deevena / Jagananna Vasathi Deevena/ Raitthu Bharosa / Any other:

12. Any three problems faced in the village: road / internet / water.

Place: Chinnakota

Date: 18/5/23

Signature of the Mentor

R. Simanchala
Signature of the Student

GOVERNMENT DEGREE COLLEGE (MEN), SRIKAKULAM

Name of the Student : R. Simanchala Registration No: 222201066046

Semester / Year/ Course/Group: Semester - II Sem B.COM(C.A)/ 2022-23/ E.M

Name of the Guide/Mentor: R. Prinjusa pedu

Community Social Service Project :: Socio-Economic Survey

1. a) Address of the Family: chinnakesta b) Name of Head of the Family: susantha Ranajith

2. Family Details: (Dependents)

| S.N | Name of the person | Gender | Age | Education | Profession |
|-----|--------------------|--------|-----|-----------|-------------|
| 1. | Kata Sumitra | F | 29 | Inter | House wife. |

3. Social Status details: (i) Caste: ST (SC/ ST/BA-A-B-C-D/OQ) (iii) Religion: Hindu

4. Economic Status details:

(i) Type of House Building: Own/Rental

(ii) Availability of Agricultural land: Yes/No, If Yes +10 acres

(iii) Names of crops: +10

(iv) Details of live stock Cattle: Cows Ox Buffaloes Sheep Goats Others +10

(v) Do you have own toilet: Yes/No

(vi) Type of Cooking fuel used: LPG / Kerosene/ Electricity/Wood/ others specify.

(vii) Do you have vehicle: Two wheeler/ Auto/ Car/ Any other vehicle.

(viii) Source of Income. 35,000/-

5. Health Details:

(i) Health issues in family: None

(ii) Do you have Arogyasri Card: Yes/No

6. Are you engaging in any agricultural activities Yes/No If yes how you are marketing your

Agricultural products +10

7. Are you a member of any self help group Yes/No If yes name the activities of SHG ----

8. Do have a bank account Yes/No If yes how long you have been maintaining.

9. Are you using Internet banking / Mobile Banking / other banking Services?

10. Do have you any Insurance Yes/No If yes specify the name of the insurance policy.

11. Name of the Govt. Schemes received:

Jagananna Vidhiya Deevena / Jagananna Vasathi Deevena/ Raitlu Bharosa / Any other:

12. Any three problems faced in the village: Food / Internet / water

Place: chinnakesta

Date: 14/5/23 Signature of the Mentor

R. Simanchala Signature of the Student

GOVERNMENT DEGREE COLLEGE (MEN), SRIKAKULAM

Name of the Student : P. Simanchala Registration No: 2222001066046

Semester / Year/ Course/Group: Semester - II Sem B.COM(C.A)/ 2022-23/ E.M

Name of the Guide/Mentor: P. Crinivasa Patro

Community Social Service Project :: Socio-Economic Survey

1. a) Address of the Family: Chinnakota b) Name of Head of the Family: Bhuya Roopu

2. Family Details: (Dependents)

| S.N | Name of the person | Gender | Age | Education | Profession |
|-----|--------------------|--------|-----|-----------|------------|
| 1. | Bhuya Sudha | F | 40 | Lakshmi | Housewife |
| 2. | Bhuya Vinod | M | | | |

3. Social Status details: (i) Caste: ST (SC/ ST/BA-A-B-C-D/OC) (iii) Religion: Hindu

4. Economic Status details:

(i) Type of House Building: Own/Rental

(ii) Availability of Agricultural land: Yes/No, If Yes 2 1/2 acres

(iii) Names of crops: cotton | pome

(iv) Details of live stock Cattle: Cows Ox Buffaloes Sheep Goats Others 7/6

(v) Do you have own toilet: Yes/No

(vi) Type of Cooking fuel used: LPG / Kerosene/ Electricity/ Wood/ others specify.

(vii) Do you have vehicle: Two-wheeler/ Auto/ Car/ Any other vehicle. 170

(viii) Source of income: 40,000/-

5. Health Details:

(i) Health issues in family: 7/0

(ii) Do you have Arogyasri Card: Yes/No

6. Are you engaging in any agricultural activities Yes/No If yes how you are marketing your

Agricultural products 7/7

7. Are you a member of any self help group Yes/No If yes name the activities of SHG -----

8. Do have a bank account Yes/No If yes how long you have been maintaining.

9. Are you using Internet banking / Mobile Banking / other banking Services?

10. Do have you any insurance Yes/No If yes specify the name of the insurance policy.

11. Name of the Govt. Schemes received:

Jagananna Vidhya Deevena / Jagananna Vasathi Deevena/ Raithu Bharosa / Any other:

12. Any three problems faced in the village: Internet | Road | Roof

Place: Chinnakota

Date: 20/5/23

Signature of the Mentor

P. Simanchala
Signature of the Student

GOVERNMENT DEGREE COLLEGE (MEN), SRIKAKULAM

Name of the Student : R. Simanchala Registration No: 2221001066046

Semester / Year/ Course/Group: Semester - II Sem B.COM(C.A)/ 2022-23/ E.M

Name of the Guide/Mentor: R. Srinivas petro

Community Social Service Project :: Socio-Economic Survey

1. a) Address of the Family: Chinnakota b) Name of Head of the Family: Katta durjodhona

2. Family Details: (Dependents)

| S.N | Name of the person | Gender | Age | Education | Profession |
|-----|--------------------|--------|-----|-----------|-------------|
| 1. | K. Jafoda | F | 43 | 7th | House wife. |
| 2. | C. Titehdara | M | 23 | inter | vutintu |
| 3. | W. Cyangatri | F | 29 | inter | study. |

3. Social Status details: (i) Caste: ST (SC/ST/BA-A-B-C-D/OQ) (iii) Religion: hindu.

4. Economic Status details:

(i) Type of House Building: Own/Rental

(ii) Availability of Agricultural land: Yes/No, if Yes 3/2 acres

(iii) Names of crops: paddy

(iv) Details of live stock Cattle: Cows Ox Buffaloes Sheep Goats Others No

(v) Do you have own toilet: Yes/No

(vi) Type of Cooking fuel used: LPG / Kerosene/ Electricity/ Wood/ others specify.

(vii) Do you have vehicle: Two wheeler/ Auto/ Car/ Any other vehicle. No

(viii) Source of income. 20,000/-

5. Health Details:

(i) Health issues in family: heart problem / T.B. patient.

(ii) Do you have Arogyasri Card: Yes/No yes

6. Are you engaging in any agricultural activities Yes/No If yes how you are marketing your

Agricultural products No

7. Are you a member of any self help group Yes/No If yes name the activities of SHG ----

8. Do have a bank account Yes/No If yes how long you have been maintaining.

9. Are you using internet banking / Mobile Banking / other banking Services?

10. Do have you any insurance Yes/No if yes specify the name of the insurance policy.

11. Name of the Govt. Schemes received:

Jagananna Vidhya Deevana / Jagananna Vasathi Deevana/ Raithu Bharosa / Any other:

12. Any three problems faced in the village: Internet / road / water.

Place: Chinnakota

Date: 24/5/23

Signature of the Mentor

R. Simanchala.
Signature of the Student

GOVERNMENT DEGREE COLLEGE (MEN), SRIKAKULAM

Name of the Student : R. Simanchala Registration No: 2222001066046

Semester / Year/ Course/Group: Semester - II Sem B.COM(C.A)/ 2022-23/ E.M

Name of the Guide/Mentor: R. Srinivasa patre

Community Social Service Project :: Socio-Economic Survey

1. a) Address of the Family: Chinnakerton b) Name of Head of the Family: Dhruva manoj Kumar.

2. Family Details: (Dependents)

| S.N | Name of the person | Gender | Age | Education | Profession |
|-----|--------------------|--------|-----|-----------------------|------------------|
| 1. | R. Parudha | F | 47 | 10 th year | House wife. |
| 2. | R. Rangatha | F | 23 | Inter | minor Housewife. |
| 3. | B. Trilochan | M | 19 | Duvar | Student. |

3. Social Status details: (i) Caste: ST (SC/ ST/BA-A-B-C-D/O)

(iii) Religion: Hindu.

4. Economic Status details:

(i) Type of House Building: Own/Rental

(ii) Availability of Agricultural land: Yes/No, If Yes 2 1/2 acres

(iii) Names of crops: paddy

(iv) Details of live stock Cattle: Cows Ox Buffaloes Sheep Goats Others 7-10

(v) Do you have own toilet: Yes/No

(vi) Type of Cooking fuel used: LPG / Kerosene/ Electricity/ Wood/ others specify.

(vii) Do you have vehicle: Two wheeler/ Auto/ Car/ Any other vehicle. 7-10

(viii) Source of income. 26,000/-

5. Health Details:

(i) Health issues in family: Heart problem

(ii) Do you have Arogyasri Card: Yes/No YES

6. Are you engaging in any agricultural activities Yes/No If yes how you are marketing your

Agricultural products - 7-10

7. Are you a member of any self help group Yes/No If yes name the activities of SHG ----

8. Do have a bank account Yes/No If yes how long you have been maintaining.

9. Are you using Internet banking / Mobile Banking / other banking Services?

10. Do have you any Insurance Yes/No If yes specify the name of the insurance policy.

11. Name of the Govt. Schemes received:

Jagananna Vidhya Deevana / Jagananna Vasathi Deevana/ Ralthu Bharosa / Any other:

12. Any three problems faced in the village: water / road / Inter net.

Place: Chinnakerton

Date: 22/5/23

Signature of the Mentor

R. Simanchala.
Signature of the Student

GOVERNMENT DEGREE COLLEGE (MEN), SRIKAKULAM

Name of the Student : R. Simanchala Registration No: 222001066046

Semester / Year/ Course/Group: Semester - II Sem B.COM(C.A)/ 2022-23/ E.M

Name of the Guide/Mentor: R. Chinnivala patra

Community Social Service Project :: Socio-Economic Survey

1. a) Address of the Family: Chinnakotta b) Name of Head of the Family: Janni Ramech.

2. Family Details: (Dependents)

| S.N | Name of the person | Gender | Age | Education | Profession |
|-----|--------------------------|----------|-----------|---------------------|--------------------|
| 1 | <u>T. Tilotama</u> | <u>F</u> | <u>36</u> | <u>9th</u> | <u>House wife.</u> |
| 2 | <u>J. chandra sekhar</u> | <u>M</u> | <u>20</u> | <u>inter</u> | <u>student.</u> |
| 3 | <u>T. minaketan</u> | <u>M</u> | <u>17</u> | <u>inter (drop)</u> | <u>studying.</u> |

3. Social Status details: (i) Caste: IT (SC/ ST/ BA- A- B- C- D/ O/ C) (iii) Religion: Hindu

4. Economic Status details:

(i) Type of House Building: Own/Rental

(ii) Availability of Agricultural land: Yes/No, If Yes 1+0 acres

(iii) Names of crops: 1+0

(iv) Details of live stock Cattle: Cows Ox Buffaloes Sheep Goats Others 1+0

(v) Do you have own toilet: Yes/No ✓

(vi) Type of Cooking fuel used: LPG / Kerosene/ Electricity/ Wood/ others specify.

(vii) Do you have vehicle: Two wheeler/ Auto/ Car/ Any other vehicle. 1+0

(viii) Source of income. 20,000/-

5. Health Details:

(i) Health issues in family: 1+0 ✓

(ii) Do you have Arogyasri Card: Yes/No

6. Are you engaging in any agricultural activities Yes/No If yes how you are marketing your

Agricultural products 1+0

7. Are you a member of any self help group Yes/No if yes name the activities of SHG -----

8. Do have a bank account Yes/No If yes how long you have been maintaining.

9. Are you using Internet banking / Mobile Banking / other banking Services?

10. Do have you any insurance Yes/No If yes specify the name of the insurance policy.

11. Name of the Govt. Schemes received:

Jagananna Vidhya Deevana / Jagananna Vasathi Deevana/ Raitlu Bharosa / Any other :

12. Any three problems faced in the village: Internet / Road / water.

Place: Chinnakotta

Date: 22/5/23

Signature of the Mentor

R. Simanchala
Signature of the Student

GOVERNMENT DEGREE COLLEGE (MEN), SRIKAKULAM

Name of the Student : R. Simanchala Registration No: 2211001066046

Semester / Year/ Course/Group: Semester - II Sem B.COM(C.A)/ 2022-23/ E.M

Name of the Guide/Mentor: R. Srinivasa petro

Community Social Service Project :: Socio-Economic Survey

1. a) Address of the Family: Chinnakota b) Name of Head of the Family: Rajka Dhimo

2. Family Details: (Dependents)

| S.N | Name of the person | Gender | Age | Education | Profession |
|-----|--------------------|----------|-----------|------------|----------------|
| 1. | <u>R. Gowri</u> | <u>F</u> | <u>21</u> | <u>-</u> | <u>labor -</u> |
| 2. | <u>R. Rajana</u> | <u>M</u> | <u>15</u> | <u>com</u> | <u>study.</u> |

3. Social Status details: (i) Caste: ST (SC/ST/BA-A-B-C-D/OQ) (ii) Religion: Hindu

4. Economic Status details:

(i) Type of House Building: Own/Rental

(ii) Availability of Agricultural land: Yes/No, If Yes 1/2 acres

(iii) Names of crops: peas

(iv) Details of live stock Cattle: Cows Ox Buffaloes Sheep Goats Others TFO

(v) Do you have own toilet: Yes/No

(vi) Type of Cooking fuel used: LPG / Kerosene/ Electricity/Wood/ others specify.

(vii) Do you have vehicle: Two wheeler/ Auto/ Car/ Any other vehicle.

(viii) Source of income. 20,000/-

5. Health Details:

(i) Health issues in family: TFO

(ii) Do you have Arogyasri Card: Yes/No

6. Are you engaging in any agricultural activities Yes/No If yes how you are marketing your

Agricultural products TFO

7. Are you a member of any self help group Yes/No If yes name the activities of SHG ---

8. Do you have a bank account Yes/No If yes how long you have been maintaining.

9. Are you using Internet banking / Mobile Banking / other banking Services?

10. Do you have any Insurance Yes/No If yes specify the name of the Insurance policy.

11. Name of the Govt. Schemes received:

Jagananna Vidhya Deevana / Jagananna Vasathi Deevana/ Ralthu Bharosa / Any other :

12. Any three problems faced in the village: road / internet / water.

Place: Chinnakota

Date: 24/5/23

Signature of the Mentor

R. Simanchala,

Signature of the Student

GOVERNMENT DEGREE COLLEGE (MEN), SRIKAKULAM

Name of the Student : R. Simanchala Registration No: 2222001066046

Semester / Year/ Course/Group: Semester - II Sem B.COM(C.A)/ 2022-23/ E.M

Name of the Guide/Mentor: R. Srinivasa Rao babu

Community Social Service Project :: Socio-Economic Survey

1. a) Address of the Family : Thuvogada b) Name of Head of the Family: Ramesh Babu

2. Family Details: (Dependents)

| S.N | Name of the person | Gender | Age | Education | Profession |
|-----|--------------------|----------|-----------|------------------|-------------------|
| 1. | <u>R. Janaki</u> | <u>F</u> | <u>39</u> | <u>—</u> | <u>House wife</u> |
| 2. | <u>R. Rupa</u> | <u>F</u> | <u>12</u> | <u>7th class</u> | <u>—</u> |

3. Social Status details: (i) Caste: ST (SC/ ST/BA-A-B-C-D/OJ) (iii) Religion: Hindu

4. Economic Status details:

(i) Type of House Building: Own/Rental ✓

(ii) Availability of Agricultural land: Yes/No, If Yes 2.5 acres

(iii) Names of crops: cotton | peas

(iv) Details of live stock Cattle: Cows Ox Buffaloes Sheep Goats ✓ Others

(v) Do you have own toilet: Yes/No

(vi) Type of Cooking fuel used: LPG / Kerosene/ Electricity/ Wood/ others specify. ✓

(vii) Do you have vehicle: Two wheeler/ Auto/ Car/ Any other vehicle. TD

(viii) Source of income. Forming - 18,000 -

5. Health Details:

(i) Health issues in family: TD ✓

(ii) Do you have Aarogyasri Card: Yes/No

6. Are you engaging in any agricultural activities Yes/No If yes how you are marketing your

Agricultural products TD

7. Are you a member of any self help group Yes/No If yes name the activities of SHG ----

8. Do have a bank account Yes/No If yes how long you have been maintaining.

9. Are you using internet banking / Mobile Banking / other banking Services?

10. Do have you any insurance Yes/No If yes specify the name of the insurance policy.

11. Name of the Govt. Schemes received:

Jagananna Vidhya Deevena / Jagananna Vasathi Deevena/ Raitthu Bharosa / Any other:

12. Any three problems faced in the village: Internet | TD | Road

Place: Thuvogada

Date: 25/5/23

Signature of the Mentor

R. Simanchala

Signature of the Student

GOVERNMENT DEGREE COLLEGE (MEN), SRIKAKULAM

Name of the Student : R. Simanchala Registration No: 222201066046

Semester / Year/ Course/Group: Semester - II Sem B.COM(C.A)/ 2022-23/ E.M

Name of the Guide/Mentor: R. Srinivasa Rao patro

Community Social Service Project :: Socio-Economic Survey

1. a) Address of the Family: Huvagada b) Name of Head of the Family: B. Raghunath

2. Family Details: (Dependents)

| S.N | Name of the person | Gender | Age | Education | Profession |
|-----|----------------------|----------|-----------|---------------|------------------|
| 1. | <u>B. Hindumathi</u> | <u>F</u> | <u>41</u> | <u>-</u> | <u>housewife</u> |
| 2. | <u>B. Rajeswar</u> | <u>M</u> | <u>22</u> | <u>degree</u> | <u>mechanic</u> |

3. Social Status details: (I) Caste: ST (SC/ ST/BA-A-B-C-D/O) (II) Religion: Hindu

4. Economic Status details:

(i) Type of House Building: Own/Rental

(ii) Availability of Agricultural land: Yes/No, If Yes 4 1/2 acres

(iii) Names of crops: pate / cotton

(iv) Details of live stock Cattle: Cows Ox Buffaloes Sheep Goats Others yes

(v) Do you have own toilet: Yes/No

(vi) Type of Cooking fuel used: LPG / Kerosene / Electricity / Wood / others specify.

(vii) Do you have vehicle: Two wheeler / Auto / Car / Any other vehicle.

(viii) Source of Income 20,000/-

5. Health Details:

(i) Health Issues in family: No

(ii) Do you have Arogyasri Card: Yes/No

6. Are you engaging in any agricultural activities Yes/No If yes how you are marketing your Agricultural products No

7. Are you a member of any self help group Yes/No If yes name the activities of SHG -

8. Do have a bank account Yes/No If yes how long you have been maintaining.

9. Are you using Internet banking / Mobile Banking / other banking Services?

10. Do have you any insurance Yes/No If yes specify the name of the insurance policy.

11. Name of the Govt. Schemes received:

Jagananna Vidhya Deevana / Jagananna Vasathi Deevana / Ralthu Bharosa / Any other:

12. Any three problems faced in the village: current - / Road / internet -

Place: Huvagada

Date: 21/7/2023

Signature of the Mentor

R. Simanchala
Signature of the Student

GOVERNMENT DEGREE COLLEGE (MEN), SRIKAKULAM

Name of the Student : R. Simanchala Registration No: 2222001066046

Semester / Year/ Course/Group: Semester - II Sem B.COM(CA)/ 2022-23/ E.M

Name of the Guide/Mentor: R. Srinivasa rao patro

Community Social Service Project :: Socio-Economic Survey

1. a) Address of the Family: Huvogada b) Name of Head of the Family: B. Hanichandro

2. Family Details: (Dependents)

| S.N | Name of the person | Gender | Age | Education | Profession |
|-----|--------------------|---------------|-----------|-----------|-------------------|
| 1. | <u>B. Lakshana</u> | <u>Female</u> | <u>42</u> | <u>-</u> | <u>House wife</u> |

3. Social Status details: (I) Caste: ST (SC/ ST/BA-A-B-C-D/O) (III) Religion: Hindu

4. Economic Status details:

(i) Type of House Building: Own / Rental

(ii) Availability of Agricultural land: Yes/No, If Yes 2 1/2 acres

(iii) Names of crops: paddy

(iv) Details of live stock Cattle: Cows Ox Buffaloes Sheep Goats Others NO

(v) Do you have own toilet: Yes/No

(vi) Type of Cooking fuel used: LPG / Kerosene/ Electricity/ Wood/ others specify.

(vii) Do you have vehicle: Two wheeler/ Auto/ Car/ Any other vehicle.

(viii) Source of Income farming

5. Health Details:

(i) Health Issues in family: NO

(ii) Do you have Arogyasri Card: Yes/No

6. Are you engaging in any agricultural activities Yes/No If yes how you are marketing your products
Agricultural products NO

7. Are you a member of any self help group Yes/No If yes name the activities of SHG paddy

8. Do have a bank account Yes/No If yes how long you have been maintaining 11 years

9. Are you using internet banking / Mobile Banking / other banking Services?

10. Do have you any insurance Yes/No If yes specify the name of the insurance policy.

11. Name of the Govt. Schemes received:

Jagananna Vidhya Deevena / Jagananna Vasathi Deevena/ Raithu Bharosa / Any other :

12. Any three problems faced in the village: Internet / water / LPG

Place: Huvogada

Date: 27/5/2023

Signature of the Mentor

R. Simanchala
Signature of the Student

GOVERNMENT DEGREE COLLEGE (MEN), SRIKAKULAM

Name of the Student : R. Simanchala Registration No: 222001066046

Semester / Year/ Course/Group: Semester - II Sem B.COM(C.A)/ 2022-23/ E.M

Name of the Guide/Mentor: R. Lrinivola Rao patro

Community Social Service Project :: Socio-Economic Survey

1. a) Address of the Family : Huvagada b) Name of Head of the Family: B. Tilotama

2. Family Details: (Dependents)

| S.N | Name of the person | Gender | Age | Education | Profession |
|-----|--------------------|---------------|-----------|-----------|-------------------|
| 1. | <u>B. Tilotama</u> | <u>Female</u> | <u>47</u> | <u>-</u> | <u>House wife</u> |

3. Social Status details: (i) Caste: ST (SC/ ST/BA-A-B-C-D/OJ) (ii) Religion: Hindu

4. Economic Status details:

(i) Type of House Building: Own Rental

(ii) Availability of Agricultural land: Yes/No, If Yes 1 1/2 acres

(iii) Names of crops: pada

(iv) Details of live stock Cattle: Cows Ox Buffaloes Sheep Goats Others NO

(v) Do you have own toilet: Yes/No

(vi) Type of Cooking fuel used: LPG / Kerosene/ Electricity/ Wood/ others specify. LPG

(vii) Do you have vehicle: Two wheeler/ Auto/ Car/ Any other vehicle. NO

(viii) Source of Income. Farming

5. Health Details:

(i) Health Issues in family: NO

(ii) Do you have Arogyasri Card: Yes/No

6. Are you engaging in any agricultural activities Yes/No If yes how you are marketing your

Agricultural products NO

7. Are you a member of any self help group Yes/No If yes name the activities of SHG NO

8. Do have a bank account Yes/No If yes how long you have been maintaining. 19 year

9. Are you using Internet banking / Mobile Banking / other banking Services?

10. Do have you any insurance Yes/No If yes specify the name of the insurance policy. NO

11. Name of the Govt. Schemes received:

Jagananna Vidhya Deevana / Jagananna Vasathi Deevana/ Ralthu Bharosa / Any other: NO

12. Any three problems faced in the village: water / internet / LPG

Place: Huvagada

Date: 29/5/23

Signature of the Mentor

R. Simanchala
Signature of the Student

GOVERNMENT DEGREE COLLEGE (MEN), SRIKAKULAM

Name of the Student : R. Simanchala Registration No: 2222001086046

Semester / Year/ Course/Group: Semester - II Sem B.COM(C.A)/ 2022-23/ E.M

Name of the Guide/Mentor: R. Srinivasa patra

Community Social Service Project :: Socio-Economic Survey

1. a) Address of the Family: Chinnakosta b) Name of Head of the Family: B. Srinivas Rao

2. Family Details: (Dependents)

| S.N | Name of the person | Gender | Age | Education | Profession |
|-----|------------------------|-------------|-----------|-----------|---------------------|
| 1. | <u>B. Srinivas Rao</u> | <u>male</u> | <u>52</u> | <u>-</u> | <u>Govt. employ</u> |

3. Social Status details: (I)Caste: SC (SC/ ST/BA-A-B-C-D/OQ) (III)Religion: Hindu

4. Economic Status details:

(i) Type of House Building: Own/Rental

(ii) Availability of Agricultural land: Yes/No, If Yes 1 1/2 acres

(iii) Names of crops: wheat

(iv) Details of live stock Cattle: Cows Ox Buffaloes Sheep Goats Others NO

(v) Do you have own toilet: Yes/No

(vi) Type of Cooking fuel used: LPG / Kerosene/ Electricity/Wood/ others specify.

(vii) Do you have vehicle: Two wheeler/ Auto/ Car/ Any other vehicle.

(viii) Source of income. farming, Govt. employ

5. Health Details:

(i) Health Issues in family: no

(ii) Do you have Arogyasri Card: Yes/No

6. Are you engaging in any agricultural activities Yes/No If yes how you are marketing your Agricultural products no

7. Are you a member of any self help group Yes/No If yes name the activities of SHG —

8. Do have a bank account Yes/No If yes how long you have been maintaining. 19 years

9. Are you using internet banking / Mobile Banking / other banking Services?

10. Do have you any insurance Yes/No If yes specify the name of the Insurance policy. NO

11. Name of the Govt. Schemes received:

Jagananna Vidhya Deevena / Jagananna Vasathi Deevena/ Raithu Bharosa / Any other:

12. Any three problems faced in the village: Road/water/Internet

Place: chinnakosta

Date: 29/5/2023 Signature of the Mentor

R. Simanchala
Signature of the Student

GOVERNMENT DEGREE COLLEGE (MEN), SRIKAKULAM

Name of the Student : R. Simanchala Registration No: 2222001066046

Semester / Year/ Course/Group: Semester - II Sem B.COM(C.A)/ 2022-23/ EM

Name of the Guide/Mentor: D. Srinivasa patra

Community Social Service Project :: Socio-Economic Survey

1. a) Address of the Family: chinna kesupuram b) Name of Head of the Family: S. Krishna Rao

2. Family Details: (Dependents)

| S.N | Name of the person | Gender | Age | Education | Profession |
|-----|----------------------|-------------|-----------|-----------|---------------|
| 1 | <u>S. Krishnarao</u> | <u>Male</u> | <u>45</u> | <u>-</u> | <u>farmer</u> |

3. Social Status details: (i) Caste: SC (SC/ ST/BA-A-B-C-D/OC) (iii) Religion: Hindu

4. Economic Status details:

(i) Type of House Building: Own/Rental

(ii) Availability of Agricultural land: Yes/No, If Yes 1 1/2 acres

(iii) Names of crops: wheat

(iv) Details of live stock Cattle: Cows Ox Buffaloes Sheep Goats Others NO

(v) Do you have own toilet: Yes/No

(vi) Type of Cooking fuel used: LPG / Kerosene/ Electricity/ Wood/ others specify. LPG

(vii) Do you have vehicle: Two wheeler/ Auto/ Car/ Any other vehicle. NO

(viii) Source of income. farming

5. Health Details:

(i) Health issues in family: NO

(ii) Do you have Arogyasri Card: Yes/No

6. Are you engaging in any agricultural activities Yes/No If yes how you are marketing your Agricultural products NO

7. Are you a member of any self help group Yes/No If yes name the activities of SHG ---

8. Do have a bank account Yes/No If yes how long you have been maintaining. 29 year

9. Are you using internet banking / Mobile Banking / other banking Services?

10. Do have you any insurance Yes/No If yes specify the name of the insurance policy. NO

11. Name of the Govt. Schemes received:

Jagananna Vidhya Deevena / Jagananna Vasathi Deevena/ Ralthu Bharosa / Any other:

12. Any three problems faced in the village: Internet / Road / water

Place: chinna kesupuram

Date: 30/5/23

Signature of the Mentor

R. Simanchala
Signature of the Student

GOVERNMENT DEGREE COLLEGE (MEN), SRIKAKULAM

Name of the Student : R. Simanchala Registration No: 222001066046

Semester / Year/ Course/Group: Semester - II Sem B.COM(C.A)/ 2022-23/ EM

Name of the Guide/Mentor: R. Crinivale patro

Community Social Service Project :: Socio-Economic Survey

1. a) Address of the Family: Chinna Kesupuram b) Name of Head of the Family: B. Mahalaxmi

2. Family Details: (Dependents)

| S.N | Name of the person | Gender | Age | Education | Profession |
|-----|--------------------|--------|-----|-----------|------------|
| 1. | B. Mahalaxmi | female | 45 | - | former |
| 2. | B. Ramanao | male | 60 | - | farmer |

3. Social Status details: (I) Caste: SC (SC/ ST/BA-A-B-C-D/OC) (III) Religion: Hindu

4. Economic Status details:

(i) Type of House Building: Own/Rental

(ii) Availability of Agricultural land: Yes/No, If Yes 2 acres

(iii) Names of crops: paddy

(iv) Details of live stock Cattle: Cows Ox Buffaloes Sheep Goats Others

(v) Do you have own toilet: Yes/No

(vi) Type of Cooking fuel used: LPG / Kerosene / Electricity / Wood / others specify.

(vii) Do you have vehicle: Two wheeler / Auto / Car / Any other vehicle.

(viii) Source of Income: farming

5. Health Details:

(i) Health Issues in family: no

(ii) Do you have Arogyasri Card: Yes/No

6. Are you engaging in any agricultural activities Yes/No If yes how you are marketing your Agricultural products no

7. Are you a member of any self help group Yes/No if yes name the activities of SHG ---

8. Do have a bank account Yes/No If yes how long you have been maintaining. 19 years

9. Are you using Internet banking / Mobile Banking / other banking Services?

10. Do have you any insurance Yes/No if yes specify the name of the insurance policy.

11. Name of the Govt. Schemes received:

Jagananna Vidhya Deevena / Jagananna Vasathi Deevena / Raithu Bharosa / Any other:

12. Any three problems faced in the village: Road / water / Internet

Place: Chinna Kesupuram

Date: 21/5/23

Signature of the Mentor

R. Simanchala
Signature of the Student

GOVERNMENT DEGREE COLLEGE (MEN), SRIKAKULAM

Name of the Student : R. Simanchala Registration No: 2222001066046

Semester / Year/ Course/Group: Semester - II Sem B.COM(C.A)/ 2022-23/ E.M

Name of the Guide/Mentor: R. Srinivasa patro

Community Social Service Project :: Socio-Economic Survey

1. a) Address of the Family: Nothuvana b) Name of Head of the Family: P. Punnaaya

2. Family Details: (Dependents)

| S.N | Name of the person | Gender | Age | Education | Profession |
|-----|--------------------|---------------|-----------|-----------|---------------|
| 1. | <u>P. Punnaaya</u> | <u>male</u> | <u>47</u> | <u>-</u> | <u>former</u> |
| 2. | <u>P. Pasvathi</u> | <u>female</u> | <u>38</u> | <u>-</u> | <u>former</u> |

3. Social Status details: (i) Caste: ST (SC/ST/BA-A-B-C-D/OC) (iii) Religion: Hindu

4. Economic Status details:

- (i) Type of House Building: Own/Rental ✓
(ii) Availability of Agricultural land: Yes/No, If Yes 1 acres ✓
(iii) Names of crops: NO
(iv) Details of live stock Cattle: Cows Ox Buffaloes Sheep Goats Others NO
(v) Do you have own toilet: Yes/No ✓
(vi) Type of Cooking fuel used: LPG / Kerosene/ Electricity/ Wood/ others specify. ✓
(vii) Do you have vehicle: Two wheeler/ Auto/ Car/ Any other vehicle. ✓
(viii) Source of Income. forming

5. Health Details:

- (i) Health Issues in family: NO ✓
(ii) Do you have Arogyasri Card: Yes/No

6. Are you engaging in any agricultural activities Yes/No If yes how you are marketing your Agricultural products: NO

7. Are you a member of any self help group Yes/No If yes name the activities of SHG ---- ✓

8. Do have a bank account Yes/No If yes how long you have been maintaining. 20 year

9. Are you using Internet banking / Mobile Banking / other banking Services? ✓

10. Do have you any insurance Yes/No If yes specify the name of the Insurance policy. ✓

11. Name of the Govt. Schemes received:

Jagananna Vidhya Deevana / Jagananna Vasathi Deevana/ Ralthu Bharosa / Any other : ✓

12. Any three problems faced in the village: Internet / water / LPG

Place: Nothuvana

Date: 1/6/23

Signature of the Mentor

R. Simanchala
Signature of the Student

GOVERNMENT DEGREE COLLEGE (MEN), SRIKAKULAM

Name of the Student : R. Simanchala Registration No: 2222001066046

Semester / Year/ Course/Group: Semester - II Sem B.COM(C.A)/ 2022-23/ E.M

Name of the Guide/Mentor: R. Srinivasa patra

Community Social Service Project :: Socio-Economic Survey

1. a) Address of the Family : chinna kesupuram b) Name of Head of the Family: B. Kurma Rao

2. Family Details: (Dependents)

| S.N | Name of the person | Gender | Age | Education | Profession |
|-----|---------------------|---------------|-----------|-----------|-------------------|
| 1. | <u>B. Kurma Rao</u> | <u>male</u> | <u>64</u> | <u>-</u> | <u>former</u> |
| 2. | <u>B. Kamalamma</u> | <u>female</u> | <u>55</u> | <u>-</u> | <u>house wife</u> |

3. Social Status details: (I)Caste: SC (SC/ ST/BA-A-B-C-D/OC) (III)Religion: Hindu

4. Economic Status details:

(i) Type of House Building: Own/Rental

(ii) Availability of Agricultural land: Yes/No, If Yes 2 acres

(iii) Names of crops: paddy

(iv) Details of live stock Cattle: Cows Ox Buffaloes Sheep Goats Others

(v) Do you have own toilet: Yes/No

(vi) Type of Cooking fuel used: LPG / Kerosene/ Electricity/Wood/ others specify LPG

(vii) Do you have vehicle: Two wheeler/ Auto/ Car/ Any other vehicle

(viii) Source of Income. forming

5. Health Details:

(i) Health Issues in family: NO

(ii) Do you have Arogyasri Card: Yes/No

6. Are you engaging in any agricultural activities Yes/No If yes how you are marketing your Agricultural products NO

7. Are you a member of any self help group Yes/No if yes name the activities of SHG ---

8. Do have a bank account Yes/No If yes how long you have been maintaining. 20 years

9. Are you using Internet banking / Mobile Banking / other banking Services?

10. Do have you any insurance Yes/No If yes specify the name of the insurance policy. NO

11. Name of the Govt. Schemes received:

Jagananna Vidhya Deevana / Jagananna Vasathi Deevana/ Ralthu Bharosa / Any other :

12. Any three problems faced in the village: water / Internet / vehicles

Place: chinna kesupuram

Date: 2/6/23

Signature of the Mentor

R. Simanchala
Signature of the Student

GOVERNMENT DEGREE COLLEGE (MEN), SRIKAKULAM

Name of the Student : R. Simanchala Registration No: 2222 001066046

Semester / Year/ Course/Group: Semester - II Sem B.COM(C.A)/ 2022-23/ E.M

Name of the Guide/Mentor: R. Srinivasa Putra

Community Social Service Project :: Socio-Economic Survey

1. a) Address of the Family : chinnakosta b) Name of Head of the Family: B. Bhagawan

2. Family Details: (Dependents)

| S.N | Name of the person | Gender | Age | Education | Profession |
|-----|--------------------|--------|-----|-------------------|------------|
| 1. | B. Bhagar | male | 54 | - | former |
| 2. | B. Laxmi | female | 48 | - | House wife |
| 3. | B. Vasu | male | 27 | computer training | - |

3. Social Status details: (I) Caste: ST (SC/ ST/BA-A-B-C-D/OC) (III) Religion: Hindu

4. Economic Status details:

(i) Type of House Building: Own/Rental

(ii) Availability of Agricultural land: Yes/No, If Yes 5 acres

(iii) Names of crops: pade, wheat

(iv) Details of live stock Cattle: Cows Ox Buffaloes Sheep Goats Others

(v) Do you have own toilet: Yes/No

(vi) Type of Cooking fuel used: LPG / Kerosene/ Electricity/Wood/ others specify.

(vii) Do you have vehicle: Two wheeler/ Auto/ Car/ Any other vehicle. No

(viii) Source of Income. forming

5. Health Details:

(i) Health Issues in family: No

(ii) Do you have Arogyasri Card: Yes/No

6. Are you engaging in any agricultural activities Yes/No If yes how you are marketing your Agricultural products vegetables

7. Are you a member of any self help group Yes/No If yes name the activities of SHG ---

8. Do have a bank account Yes/No If yes how long you have been maintaining. 19 years

9. Are you using internet banking / Mobile Banking / other banking Services? ---

10. Do have you any insurance Yes/No If yes specify the name of the Insurance policy. ---

11. Name of the Govt. Schemes received:

Jagananna Vidhya Deevana / Jagananna Vasathi Deevana/ Ralthu Bharosa / Any other : ---

12. Any three problems faced in the village: Road / water / vehicles

Place: Chinnakosta

Date: 3/6/23

Signature of the Mentor

R. Simanchala
Signature of the Student

GOVERNMENT DEGREE COLLEGE (MEN), SRIKAKULAM

Name of the Student : R. Simanchala Registration No: 22220010 GG 042

Semester / Year/ Course/Group: Semester - II Sem B.COM(C.A)/ 2022-23/ E.M

Name of the Guide/Mentor: R. Srinivasa patra

Community Social Service Project :: Socio-Economic Survey

1. a) Address of the Family: B. Spuram b) Name of Head of the Family: G. Simbachalam

2. Family Details: (Dependents)

| S.N | Name of the person | Gender | Age | Education | Profession |
|-----|--------------------|--------|-----|-----------|------------|
| 1. | G. Simbachalam | male | 50 | - | farmer |

3. Social Status details: (i) Caste: SC (SC/ ST/BA-A-B-C-D/OC) (iii) Religion: Hindu

4. Economic Status details:

(i) Type of House Building: Own/Rental

(ii) Availability of Agricultural land: Yes/No, If Yes 2 acres

(iii) Names of crops: wheat

(iv) Details of live stock Cattle: Cows Ox Buffaloes Sheep Goats Others

(v) Do you have own toilet: Yes/No

(vi) Type of Cooking fuel used: LPG / Kerosene/ Electricity/Wood/ others specify.

(vii) Do you have vehicle: Two wheeler/ Auto/ Car/ Any other vehicle.

(viii) Source of Income: farming

5. Health Details:

(i) Health issues in family: NO

(ii) Do you have Arogyasri Card: Yes/No

6. Are you engaging in any agricultural activities Yes/No If yes how you are marketing your Agricultural products NO

7. Are you a member of any self help group Yes/No if yes name the activities of SHG ---

8. Do have a bank account Yes/No If yes how long you have been maintaining. 18 years

9. Are you using Internet banking / Mobile Banking / other banking Services?

10. Do have you any insurance Yes/No If yes specify the name of the insurance policy.

11. Name of the Govt. Schemes received:

Jagananna Vidhya Deevena / Jagananna Vasathi Deevena/ Raitlu Bharosa / Any other:

12. Any three problems faced in the village: Internet / water / Road

Place: B.S puram

Date: 4/6/23

Signature of the Mentor

R. Simanchala.
Signature of the Student

GOVERNMENT DEGREE COLLEGE (MEN), SRIKAKULAM

Name of the Student : R. Gimanachala Registration No: 2222 001066046

Semester / Year/ Course/Group: Semester - II Sem B.COM(C.A)/ 2022-23/ E.M

Name of the Guide/Mentor: R. Srinivasa patro

Community Social Service Project :: Socio-Economic Survey

1. a) Address of the Family : Haripuram b) Name of Head of the Family: ch. Sairamulu

2. Family Details: (Dependents)

| S.N | Name of the person | Gender | Age | Education | Profession |
|-----|----------------------|---------------|-----------|-----------|-----------------------|
| 1. | <u>ch. Sairamulu</u> | <u>male</u> | <u>61</u> | <u>-</u> | <u>Railway employ</u> |
| 2. | <u>ch. Jamuna</u> | <u>female</u> | <u>52</u> | <u>-</u> | <u>House wife</u> |

3. Social Status details: (i) Caste: ST (SC/ ST/BA-A-B-C-D/OC) (iii) Religion: Hindu

4. Economic Status details:

(i) Type of House Building: Own/Rental

(ii) Availability of Agricultural land: Yes/No, If Yes ✓ acres

(iii) Names of crops: NO

(iv) Details of live stock Cattle: Cows Ox Buffaloes Sheep Goats Others NO

(v) Do you have own toilet: Yes/No ✓

(vi) Type of Cooking fuel used: LPG / Kerosene/ Electricity/ Wood/ others specify. LPG

(vii) Do you have vehicle: Two wheeler/ Auto/ Car/ Any other vehicle.

(viii) Source of Income. Railway employ

5. Health Details:

(i) Health issues in family: no

(ii) Do you have Arogyasri Card: Yes/No ✓

6. Are you engaging in any agricultural activities Yes/No If yes how you are marketing your Agricultural products NO

7. Are you a member of any self help group Yes/No If yes name the activities of SHG ✓

8. Do have a bank account Yes/No If yes how long you have been maintaining. 19 years

9. Are you using Internet banking / Mobile Banking / other banking Services? ✓

10. Do have you any insurance Yes/No If yes specify the name of the insurance policy.

11. Name of the Govt. Schemes received:

✓ Jagananna Vidhya Deevana / Jagananna Vasathi Deevana/ Ralthu Bharosa / Any other :

12. Any three problems faced in the village: water / vehicles / Road

Place: Haripuram

Date: 5/6/23

Signature of the Mentor

R. Gimanachala
Signature of the Student

GOVERNMENT DEGREE COLLEGE (MEN), SRIKAKULAM

Name of the Student : R. Simanchala Registration No: 2222001066046

Semester / Year/ Course/Group: Semester - II Sem B.COM(C.A)/ 2022-23/ E.M

Name of the Guide/Mentor: R. Crinivasa patro

Community Social Service Project :: Socio-Economic Survey

1. a) Address of the Family : chinna kosta b) Name of Head of the Family: B. Desayya

2. Family Details: (Dependents)

| S.N | Name of the person | Gender | Age | Education | Profession |
|-----|--------------------|--------|-----|-----------|------------|
| 1. | B. Desayya | male | 60 | - | former |
| 2. | B. Mahalaxmi | female | 44 | - | house wife |

3. Social Status details: (i) Caste: SC (SC/ ST/BA-A-B-C-D/OJ) (iii) Religion: Hindu

4. Economic Status details:

(i) Type of House Building: Own/Rental

(ii) Availability of Agricultural land: Yes/No, If Yes 2 1/2 acres

(iii) Names of crops: pade, wheat

(iv) Details of live stock Cattle: Cows Ox Buffaloes Sheep Goats Others

(v) Do you have own toilet: Yes/No

(vi) Type of Cooking fuel used: LPG / Kerosene/ Electricity/ Wood/ others specify.

(vii) Do you have vehicle: Two wheeler/ Auto/ Car/ Any other vehicle.

(viii) Source of Income. former

5. Health Details:

(i) Health issues in family: NO ✓

(ii) Do you have Arogyasri Card: Yes/No

6. Are you engaging in any agricultural activities Yes/No If yes how you are marketing your Agricultural products No

7. Are you a member of any self help group Yes/No If yes name the activities of SHG ----

8. Do have a bank account Yes/No If yes how long you have been maintaining. 18 years

9. Are you using Internet banking / Mobile Banking / other banking Services?

10. Do have you any insurance Yes/No If yes specify the name of the insurance policy.

11. Name of the Govt. Schemes received:

Jagananna Vidhya Deevana / Jagananna Vasathi Deevana/ Raithu Bharosa / Any other:

12. Any three problems faced in the village: water / Internet / LPG

Place: chinna kosta

Date: 6/6/23

Signature of the Mentor

R. Simanchala
Signature of the Student

GOVERNMENT DEGREE COLLEGE (MEN), SRIKAKULAM

Name of the Student : R. Gimanachala Registration No: 2222001066046

Semester / Year/ Course/Group: Semester - II Sem B.COM(C.A)/ 2022-23/ E.M

Name of the Guide/Mentor: R. Srinivasa patro

Community Social Service Project :: Socio-Economic Survey

1. a) Address of the Family: Hosurpuram b) Name of Head of the Family: G. Ramasao

2. Family Details: (Dependents)

| S.N | Name of the person | Gender | Age | Education | Profession |
|-----|--------------------|--------|-----|-----------|------------|
| 1. | G. Ramasao | Male | 50 | - | former |
| 2. | G. Parvathi | female | 43 | - | House wife |

3. Social Status details: (i) Caste: SC (SC/ ST/BA-A-B-C-D/OC) (iii) Religion: Hindu

4. Economic Status details:

(i) Type of House Building: Own/Rental

(ii) Availability of Agricultural land: Yes/No, If Yes 1 acres

(iii) Names of crops: paddy

(iv) Details of live stock Cattle: Cows Ox Buffaloes Sheep Goats Others

(v) Do you have own toilet: Yes/No

(vi) Type of Cooking fuel used: LPG / Kerosene/ Electricity/ Wood/ others specify.

(vii) Do you have vehicle: Two wheeler/ Auto/ Car/ Any other vehicle.

(viii) Source of Income: former

5. Health Details:

(i) Health issues in family: NO

(ii) Do you have Arogyasri Card: Yes/No

6. Are you engaging in any agricultural activities Yes/No If yes how you are marketing your Agricultural products NO

7. Are you a member of any self help group Yes/No If yes name the activities of SHG ----

8. Do have a bank account Yes/No If yes how long you have been maintaining. 20 years

9. Are you using internet banking / Mobile Banking / other banking Services?

10. Do have you any insurance Yes/No If yes specify the name of the insurance policy.

11. Name of the Govt. Schemes received:

Jagananna Vidhya Deevana / Jagananna Vasathi Deevana/ Raithu Bharosa / Any other :

12. Any three problems faced in the village: Internet / vehicles/ water

Place: Hosurpuram

Date: 7/6/23

Signature of the Mentor

R. Gimanachala
Signature of the Student

GOVERNMENT DEGREE COLLEGE (MEN), SRIKAKULAM

Name of the Student : R. Cimanchala Registration No: 222200106604

Semester / Year/ Course/Group: Semester - II Sem B.COM(C.A)/ 2022-23/ E.M

Name of the Guide/Mentor: R. Srinivasa patra

Community Social Service Project :: Socio-Economic Survey

1. a) Address of the Family: pidi mandasa b) Name of Head of the Family: A. Chakradrao

2. Family Details: (Dependents)

| S.N | Name of the person | Gender | Age | Education | Profession |
|-----|----------------------|---------------|-----------|-----------|-------------------|
| 1. | <u>A. Chakradrao</u> | <u>Male</u> | <u>55</u> | <u>-</u> | <u>former</u> |
| 2. | <u>A. Chamanthi</u> | <u>female</u> | <u>40</u> | <u>-</u> | <u>House wife</u> |

3. Social Status details: (I) Caste: ST (SC/ ST/BA-A-B-C-D/OC) (III) Religion: Hindu

4. Economic Status details:

(i) Type of House Building: Own/Rental

(ii) Availability of Agricultural land: Yes/No, If Yes _____ acres

(iii) Names of crops: No

(iv) Details of live stock Cattle: Cows Ox Buffaloes Sheep Goats Others No

(v) Do you have own toilet: Yes/No

(vi) Type of Cooking fuel used: LPG / Kerosene/ Electricity/ Wood/ others specify.

(vii) Do you have vehicle: Two wheeler/ Auto/ Car/ Any other vehicle, No

(viii) Source of Income: forming

5. Health Details:

(i) Health Issues in family: No

(ii) Do you have Arogyasri Card: Yes/No

6. Are you engaging in any agricultural activities Yes/No If yes how you are marketing your Agricultural products: No

7. Are you a member of any self help group Yes/No If yes name the activities of SHG: _____

8. Do have a bank account Yes/No If yes how long you have been maintaining: 16 year

9. Are you using Internet banking / Mobile Banking / other banking Services?

10. Do have you any Insurance Yes/No If yes specify the name of the Insurance policy.

11. Name of the Govt. Schemes received:

Jagananna Vidhya Deevena / Jagananna Vasathi Deevena/ Ralthu Bharosa / Any other: No

12. Any three problems faced in the village: Road/water/Internet

Place: pidi mandasa

Date: 8/6/23

Signature of the Mentor

R. Cimanchala
Signature of the Student

GOVERNMENT DEGREE COLLEGE (MEN), SRIKAKULAM

Name of the Student : R. Simanchala Registration No: 2222001066046

Semester / Year/ Course/Group: Semester - II Sem B.COM(C.A)/ 2022-23/ E.M

Name of the Guide/Mentor: R. Srinivasa patra

Community Social Service Project :: Socio-Economic Survey

1. a) Address of the Family: pidi mandya b) Name of the Family: p. vykunta Rao

2. Family Details: (Dependents)

| S.N | Name of the person | Gender | Age | Education | Profession |
|-----|-----------------------|-------------|-----------|-----------|---------------|
| 1. | <u>p. vykunta Rao</u> | <u>male</u> | <u>50</u> | <u>-</u> | <u>farmer</u> |

3. Social Status details: (i) Caste: SC (SC/ ST/BA-A-B-C-D/OC) (iii) Religion: Hindu

4. Economic Status details:

(i) Type of House Building: Own/Rental

(ii) Availability of Agricultural land: Yes/No, If Yes 1 acres

(iii) Names of crops: padi

(iv) Details of live stock Cattle: Cows Ox Buffaloes Sheep Goats Others

(v) Do you have own toilet: Yes/No

(vi) Type of Cooking fuel used: LPG / Kerosene/ Electricity/Wood/ others specify.

(vii) Do you have vehicle: Two wheeler/ Auto/ Car/ Any other vehicle.

(viii) Source of Income: forming

5. Health Details:

(i) Health issues in family: NO

(ii) Do you have Arogyasri Card: Yes/No

6. Are you engaging in any agricultural activities Yes/No If yes how you are marketing your Agricultural products -

7. Are you a member of any self help group Yes/No If yes name the activities of SHG ---

8. Do have a bank account Yes/No If yes how long you have been maintaining. 19 year

9. Are you using Internet banking / Mobile Banking / other banking Services?

10. Do have you any insurance Yes/No If yes specify the name of the insurance policy.

11. Name of the Govt. Schemes received:

Jagananna Vidhya Deevana / Jagananna Vasathi Deevana/ Raithu Bharosa / Any other :

12. Any three problems faced in the village: water / Road / Internet

Place: pidi mandya

Date: 8/6/23

Signature of the Mentor

R. Simanchala.
Signature of the Student

GOVERNMENT DEGREE COLLEGE (MEN), SRIKAKULAM

Name of the Student : R. Pimanchala Registration No: 2222 001066045

Semester / Year/ Course/Group: Semester - II Sem B.COM(C.A)/ 2022-23/ E.M

Name of the Guide/Mentor: R. Prinivasa patro

Community Social Service Project :: Socio-Economic Survey

1. a) Address of the Family : chinna kesupuram b) Name of Head of the Family: B. Lokunadharam

2. Family Details: (Dependents)

| S.N | Name of the person | Gender | Age | Education | Profession |
|-----|------------------------|-------------|-----------|-----------|---------------|
| 1. | <u>B. Lokunadharam</u> | <u>male</u> | <u>59</u> | <u>-</u> | <u>farmer</u> |

3. Social Status details: (i) Caste: ST (SC/ ST/BA-A-B-C-D/OC) (ii) Religion: Hindu

4. Economic Status details:

(i) Type of House Building: Own/Rental

(ii) Availability of Agricultural land: Yes/No, If Yes 2 acres

(iii) Names of crops: wheat

(iv) Details of live stock Cattle: Cows Ox Buffaloes Sheep Goats Others no

(v) Do you have own toilet: Yes/No

(vi) Type of Cooking fuel used: LPG / Kerosene/ Electricity/Wood/ others specify.

(vii) Do you have vehicle: Two wheeler/ Auto/ Car/ Any other vehicle.

(viii) Source of Income: forming

5. Health Details:

(i) Health issues in family: NO

(ii) Do you have Arogyasri Card: Yes/No

6. Are you engaging in any agricultural activities Yes/No If yes how you are marketing your Agricultural products no

7. Are you a member of any self help group Yes/No If yes name the activities of SHG ----

8. Do have a bank account Yes/No If yes how long you have been maintaining. 20 years

9. Are you using Internet banking / Mobile Banking / other banking Services?

10. Do have you any insurance Yes/No If yes specify the name of the insurance policy. no

11. Name of the Govt. Schemes received:

Jagananna Vidhya Deevana / Jagananna Vasathi Deevana/ Ralthu Bharosa / Any other :

12. Any three problems faced in the village: Road / vehicles / water

Place: chinna kesupuram

Date: 10/06/23

Signature of the Mentor

R. Pimanchala
Signature of the Student

GOVERNMENT DEGREE COLLEGE (MEN), SRIKAKULAM

Name of the Student : R. Gimanchala Registration No: 2222001066042

Semester / Year/ Course/Group: Semester - II Sem B.COM(C.A)/ 2022-23/ E.M

Name of the Guide/Mentor: R. Grinivata patro

Community Social Service Project :: Socio-Economic Survey

1. a) Address of the Family: Huvagada

b) Name of Head of the Family: Ch. Somesh

2. Family Details: (Dependents)

| S.N | Name of the person | Gender | Age | Education | Profession |
|-----|--------------------|--------|-----|-----------|----------------|
| 1. | Ch. Somesh | Male | 35 | - | Railway employ |
| 2. | Ch. Bharathi | female | 30 | - | House wife |

3. Social Status details: (I) Caste: ST

(SC/ ST/BA-A-B-C-D/OC)

(III) Religion: Hindu

4. Economic Status details:

(i) Type of House Building: Own/Rental

(ii) Availability of Agricultural land: Yes/No, If Yes 1 1/2 acres

(iii) Names of crops: paddy

(iv) Details of live stock Cattle: Cows Ox Buffaloes Sheep Goats Others

(v) Do you have own toilet: Yes/No

(vi) Type of Cooking fuel used: LPG / Kerosene/ Electricity/ Wood/ others specify.

(vii) Do you have vehicle: Two wheeler/ Auto/ Car/ Any other vehicle.

(viii) Source of Income: Railway employ

5. Health Details:

(i) Health issues in family: No

(ii) Do you have Arogyasri Card: Yes/No

6. Are you engaging in any agricultural activities Yes/No If yes how you are marketing your Agricultural products NO

7. Are you a member of any self help group Yes/No if yes name the activities of SHG ----

8. Do have a bank account Yes/No If yes how long you have been maintaining. 19 years

9. Are you using Internet banking / Mobile Banking / other banking Services?

10. Do have you any insurance Yes/No If yes specify the name of the insurance policy.

11. Name of the Govt. Schemes received:

Jagananna Vidhya Deevena / Jagananna Vasathi Deevena/ Raitlu Bharosa / Any other :

12. Any three problems faced in the village: water / Internet / vehicles

Place: Huvagada

Date: 11/6/23

Signature of the Mentor

R. Gimanchala
Signature of the Student

GOVERNMENT DEGREE COLLEGE (MEN), SRIKAKULAM

Name of the Student : R. Simanchala Registration No: 2122001066046

Semester / Year/ Course/Group: Semester - II Sem B.COM(C.A)/ 2022-23/ E.M

Name of the Guide/Mentor: R. Srinivasa patro

Community Social Service Project :: Socio-Economic Survey

1. a) Address of the Family: chinnakosta b) Name of Head of the Family: R. Ramash

2. Family Details: (Dependents)

| S.N | Name of the person | Gender | Age | Education | Profession |
|-----|--------------------|--------|-----|-----------|------------|
| 1. | R. Ramash | male | 45 | - | farmer |

3. Social Status details: (i) Caste: ST (SC/ ST/BA-A-B-C-D/OC) (iii) Religion: Hindu

4. Economic Status details:

(i) Type of House Building: Own/Rental

(ii) Availability of Agricultural land: Yes/No, If Yes 2 acres

(iii) Names of crops: pade

(iv) Details of live stock Cattle: Cows Ox Buffaloes Sheep Goats Others NO

(v) Do you have own toilet: Yes/No

(vi) Type of Cooking fuel used: LPG / Kerosene/ Electricity/ Wood/ others specify.

(vii) Do you have vehicle: Two wheeler/ Auto/ Car/ Any other vehicle.

(viii) Source of Income: farming

5. Health Details:

(i) Health issues in family: NO

(ii) Do you have Arogyasri Card: Yes/No

6. Are you engaging in any agricultural activities Yes/No if yes how you are marketing your Agricultural products NO

7. Are you a member of any self help group Yes/No if yes name the activities of SHG ----

8. Do have a bank account Yes/No If yes how long you have been maintaining.

9. Are you using Internet banking / Mobile Banking / other banking Services?

10. Do have you any insurance Yes/No If yes specify the name of the insurance policy. NO

11. Name of the Govt. Schemes received:

Jagananna Vidhya Deevena / Jagananna Vasathi Deevena/ Ralthu Bharosa / Any other:

12. Any three problems faced in the village: water / Road / Internet

Place: chinnakosta

Date: 02/6/23

Signature of the Mentor

R. Simanchala
Signature of the Student

GOVERNMENT DEGREE COLLEGE (MEN), SRIKAKULAM

Name of the Student : R. Ramancharu Registration No: 222501066046

Semester / Year/ Course/Group: Semester - II Sem B.COM(C.A)/ 2022-23/ E.M

Name of the Guide/Mentor: R. Crinivale Patro

Community Social Service Project :: Socio-Economic Survey

1. a) Address of the Family: Chinnakosta b) Name of Head of the Family: A. Narayana Rao

2. Family Details: (Dependents)

| S.N | Name of the person | Gender | Age | Education | Profession |
|-----|------------------------|-------------|-----------|-----------|---------------|
| 1. | <u>A. Narayana Rao</u> | <u>Male</u> | <u>62</u> | <u>-</u> | <u>farmer</u> |

3. Social Status details: (I) Caste: ST (SC/ ST/BA-A-B-C-D/OC) (III) Religion: Hindu

4. Economic Status details:

(i) Type of House Building: Own/Rental

(ii) Availability of Agricultural land: Yes/No, If Yes _____ acres

(iii) Names of crops: NO

(iv) Details of live stock Cattle: Cows Ox Buffaloes Sheep Goats Others NO

(v) Do you have own toilet: Yes/No

(vi) Type of Cooking fuel used: LPG / Kerosene/ Electricity/ Wood/ others specify.

(vii) Do you have vehicle: Two wheeler/ Auto/ Car/ Any other vehicle.

(viii) Source of Income forming

5. Health Details:

(i) Health Issues in family: NO

(ii) Do you have Arogyasri Card: Yes/No

6. Are you engaging in any agricultural activities Yes/No If yes how you are marketing your Agricultural products NO

7. Are you a member of any self help group Yes/No If yes name the activities of SHG ----

8. Do have a bank account Yes/No If yes how long you have been maintaining 19 years

9. Are you using Internet banking / Mobile Banking / other banking Services?

10. Do have you any insurance Yes/No If yes specify the name of the insurance policy NO

11. Name of the Govt. Schemes received:

Jagananna Vidhya Deevena / Jagananna Vasathi Deevena/ Raithu Bharosa / Any other : NO

12. Any three problems faced in the village: Road / water / Internet

Place: Chinnakosta

Date: 13/05/23

Signature of the Mentor

R. Ramancharu
Signature of the Student

GOVERNMENT DEGREE COLLEGE (MEN), SRIKAKULAM

Name of the Student : R. Simanchala Registration No: 2222001066049

Semester / Year/ Course/Group: Semester - II Sem B.COM(C.A)/ 2022-23/ E.M

Name of the Guide/Mentor: R. Srinivasa patra

Community Social Service Project :: Socio-Economic Survey

1. a) Address of the Family: chinna kesupuram b) Name of Head of the Family: M. Bhayragi

2. Family Details: (Dependents)

| S.N | Name of the person | Gender | Age | Education | Profession |
|-----|--------------------|-------------|-----------|-----------|---------------|
| 1. | <u>M. Bhayragi</u> | <u>Male</u> | <u>65</u> | <u>-</u> | <u>farmer</u> |

3. Social Status details: (I) Caste: SC (SC/ ST/BA-A-B-C-D/OQ) (III) Religion: Hindu

4. Economic Status details:

(i) Type of House Building: Own/Rental

(ii) Availability of Agricultural land: Yes/No, If Yes 3 acres

(iii) Names of crops: wheat

(iv) Details of live stock Cattle: Cows Ox Buffaloes Sheep Goats Others

(v) Do you have own toilet: Yes/No

(vi) Type of Cooking fuel used: LPG / Kerosene / Electricity / Wood / others specify.

(vii) Do you have vehicle: Two wheeler / Auto / Car / Any other vehicle.

(viii) Source of Income: forming

5. Health Details:

(i) Health issues in family: NO

(ii) Do you have Arogyasri Card: Yes/No

6. Are you engaging in any agricultural activities Yes/No If yes how you are marketing your Agricultural products NO

7. Are you a member of any self help group Yes/No If yes name the activities of SHG ----

8. Do have a bank account Yes/No If yes how long you have been maintaining. 18 year

9. Are you using Internet banking / Mobile Banking / other banking Services?

10. Do have you any insurance Yes/No if yes specify the name of the insurance policy NO

11. Name of the Govt. Schemes received:

Jagananna Vidhya Deevana / Jagananna Vasathi Deevana / Ralthu Bharosa / Any other :

12. Any three problems faced in the village: water / Road / vehicles

Place: chinna kesupuram

Date: 14/12/23

Signature of the Mentor

R. Simanchala
Signature of the Student

GOVERNMENT DEGREE COLLEGE (MEN), SRIKAKULAM

Name of the Student : R. Simanchala Registration No: 222001066046

Semester / Year/ Course/Group: Semester - II Sem B.COM(C.A)/ 2022-23/ E.M

Name of the Guide/Mentor: R. Simanchala Srinivasa patra

Community Social Service Project :: Socio-Economic Survey

1. a) Address of the Family : Chinnakosta b) Name of Head of the Family: G. Naryanamma

2. Family Details: (Dependents)

| S.N | Name of the person | Gender | Age | Education | Profession |
|-----|----------------------|---------------|-----------|-----------|---------------|
| 1. | <u>G. Naryanamma</u> | <u>female</u> | <u>52</u> | <u>-</u> | <u>farmer</u> |

3. Social Status details: (I)Caste: SC (SC/ ST/BA-A-B-C-D/OC) (II)Religion: Hindu

4. Economic Status details:

(i) Type of House Building: Own/Rental

(ii) Availability of Agricultural land: Yes/No, If Yes _____ acres

(iii) Names of crops: NO

(iv) Details of live stock Cattle: Cows Ox Buffaloes Sheep Goats Others

(v) Do you have own toilet: Yes/No

(vi) Type of Cooking fuel used: LPG / Kerosene/ Electricity/ Wood/ others specify.

(vii) Do you have vehicle: Two wheeler/ Auto/ Car/ Any other vehicle. NO

(viii) Source of Income. farming

5. Health Details:

(i) Health Issues in family: no

(ii) Do you have Arogyasri Card: Yes/No

6. Are you engaging in any agricultural activities Yes/No If yes how you are marketing your Agricultural products NO

7. Are you a member of any self help group Yes/No If yes name the activities of SHG ----

8. Do have a bank account Yes/No If yes how long you have been maintaining. 21 year

9. Are you using Internet banking / Mobile Banking / other banking Services?

10. Do have you any insurance Yes/No If yes specify the name of the insurance policy. NO

11. Name of the Govt. Schemes received:

Jagananna Vidhya Deevena / Jagananna Vasathi Deevena/ Raithu Bharosa / Any other :

12. Any three problems faced in the village: water / Internet / LPG

Place: Chinna Kosta

Date: 16/6/23

Signature of the Mentor

R. Simanchala
Signature of the Student

GOVERNMENT DEGREE COLLEGE (MEN), SRIKAKULAM

Name of the Student : R. Simanchala Registration No: 2222001066048

Semester / Year/ Course/Group: Semester - II Sem B.COM(C.A)/ 2022-23/ E.M

Name of the Guide/Mentor: R. Srinivasa petro

Community Social Service Project :: Socio-Economic Survey

1. a) Address of the Family: Hosurpuram b) Name of Head of the Family: B. Guru

2. Family Details: (Dependents)

| S.N | Name of the person | Gender | Age | Education | Profession |
|-----|--------------------|--------|-----|-----------|------------|
| 1. | B. Guru | Male | 56 | - | farmer |
| 2. | B. parvathi | female | 48 | - | house wife |

3. Social Status details: (I) Caste: ST (SC/ ST/BA-A-B-C-D/OC) (III) Religion: Hindu

4. Economic Status details:

(i) Type of House Building: Own/Rental

(ii) Availability of Agricultural land: Yes/No, If Yes _____ acres

(iii) Names of crops: NO

(iv) Details of live stock Cattle: Cows Ox Buffaloes Sheep Goats Others

(v) Do you have own toilet: Yes/No

(vi) Type of Cooking fuel used: LPG / Kerosene/ Electricity/Wood/ others specify.

(vii) Do you have vehicle: Two wheeler/ Auto/ Car/ Any other vehicle.

(viii) Source of Income: forming

5. Health Details:

(i) Health Issues in family: NO

(ii) Do you have Arogyasri Card: Yes/No

6. Are you engaging in any agricultural activities Yes/No If yes how you are marketing your Agricultural products NO

7. Are you a member of any self help group Yes/No If yes name the activities of SHG _____

8. Do have a bank account Yes/No If yes how long you have been maintaining. 19 years

9. Are you using Internet banking / Mobile Banking / other banking Services?

10. Do have you any insurance Yes/No If yes specify the name of the Insurance policy. NO

11. Name of the Govt. Schemes received:

Jagananna Vidhya Deevena / Jagananna Vasathi Deevena/ Ralithu Bharosa / Any other: NO

12. Any three problems faced in the village: water / Road / vehicles

Place: Hosurpuram

Date: 04/06/23

Signature of the Mentor

R. Simanchala
Signature of the Student



Gowduguranti, Andhra Pradesh, India
XFQ7+RFQ, MDR120, Gowduguranti, Andhra Pradesh 532242, India
Lat 16.989925°
Long 84.463741°
13/09/23 06:19 PM GMT +05:30



Gowduguranti, Andhra Pradesh, India
XFQ7+RFQ, MDR120, Gowduguranti, Andhra Pradesh 532242, India
Lat 16.989925°
Long 84.463741°
13/09/23 06:19 PM GMT +05:30



Gowduguranti, Andhra Pradesh, India
XFQ7+RFQ, MDR120, Gowduguranti, Andhra Pradesh 532242, India
Lat 16.989925°
Long 84.463741°
13/09/23 06:19 PM GMT +05:30



Gowduguranti, Andhra Pradesh, India
XFQ7+RFQ, MDR120, Gowduguranti, Andhra Pradesh 532242, India
Lat 16.989925°
Long 84.463741°
13/09/23 06:19 PM GMT +05:30

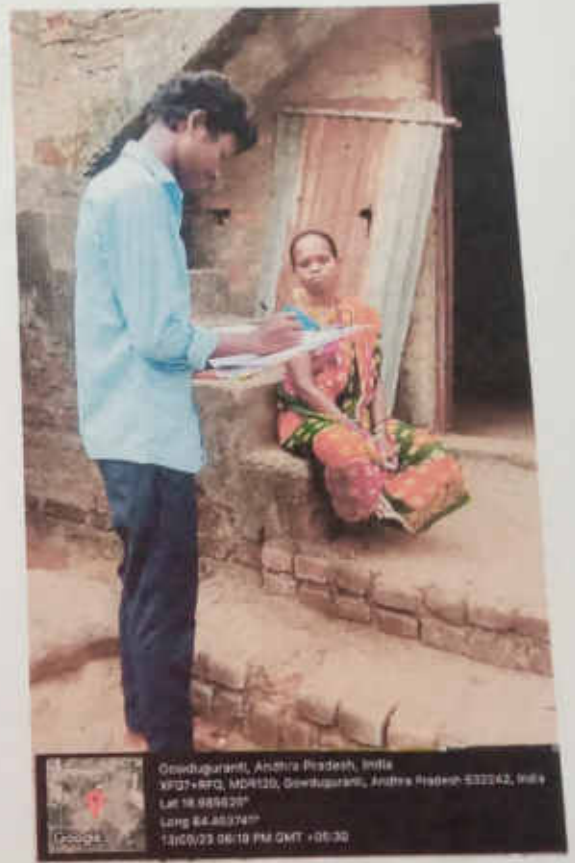

13
 5 m
 17:27



Gowduguranti, Andhra Pradesh, India
XFQ7+RFQ, MD8120, Gowduguranti, Andhra Pradesh 532242, India
Lat 18.989929°
Long 84.463741°
13/09/23 08:19 PM GMT +05:30



Gowduguranti, Andhra Pradesh, India
XFQ7+RFQ, MD8120, Gowduguranti, Andhra Pradesh 532242, India
Lat 18.989929°
Long 84.463741°
13/09/23 08:19 PM GMT +05:30



Gowduguranti, Andhra Pradesh, India
XFQ7+RFQ, MD8120, Gowduguranti, Andhra Pradesh 532242, India
Lat 18.989929°
Long 84.463741°
13/09/23 08:19 PM GMT +05:30