

COMMUNITY SERVICE PROJECT
A STUDY ON VILLAGE DEMOGRAPHY

A CSP reported by in partial fulfilment of the requirement of the award of the degree B.COM (COMPUTER APPLICATION)

SUBMITTED BY
SEELA.RAMANI
HT.NO: 2222001066048

UNDER THE ESTIMATED GUIDENECCE OF
SRI. R.SRINIVAS RAO PATRO
LECTURER OF HINDI



GOVERNMENT DEGREE COLLEGE (MEN), SRIKAKULAM
ACCREDITED BY NAAC B++(2.90) GRADE
(DR.BR.AMBEDKAR UNIVERSITY)
DEPARTMENT OF COMMERCE AND MAMAGEMENT
2022-2025

CERTIFICATE



GOVERNMENT DEGREE COLLEGE (MEN)

ACCREDITED BY NAAC B++(2.90) GRADE

(DR.BR.AMBEDKER UNIVERSITY)

SRIKAKULAM

This is to certify that the community service project report entitled "A STUDY ON VILLAGE DEMOGRAPHY" being submitted by S.RAMANI of 2022-2025batch with registration number 2222001066048 in fulfilment of requirement for the degree of bachelor of commerce of record of bonafied work carried out by them under my guidance and supervision . This result embodied in the community service project have not ben submitted to any other university .

IN CHARGE OF HOD

SRI H. LAKSHMIPATHI, M.COM, M.PHIL

PROJECT GUIDE

SRI.R.SRINIVASRAO PATRO

Model Program Book

COMMUNITY
SERVICE
PROJECT



Designed & Developed by



**ANDHRA PRADESH
STATE COUNCIL OF HIGHER EDUCATION**

(A STATUTORY BODY OF GOVERNMENT OF ANDHRA PRADESH)



Government Degree College (M), Sriakakulam



CSP Internal Assessment (2022-2023)

Name of the student :	Seela Ramani	
Class & Year of study	B.Com Computer (2023)	
Registered Mobile Number		
Assessment Component	Max Marks	Marks Secured
1. Project Log	20	16
2. Project Implementation	30	26
3. Project Report	25	23
4. Presentation	25	23
Total out of 100	100	88

1. Signature of the mentor:

R. [Signature]

2. Signature of the faculty of the same course:

[Signature]

3. Faculty from the languages:

S. Dille [Signature]
(Dr. Dille Swarajao)



Program Book

Community Service Project



**AP STATE COUNCIL OF HIGHER
EDUCATION**

(A STATUTORY BODY OF GOVERNMENT OF ANDHRA PRADESH)

**Program Book
for
Community Service Project**

Name of the Student: Seela. Ramani

Name of the College: Govt Degree college (MEN) Srikakulam

Registration Number: 2222001066048

Period of CSP: From: To:

Name & Address of the Community/Habitation: Kazajada, Andhra Pradesh

- 532405

Instructions to Students for Community Service Project

Please read the detailed Guidelines on Community Service Project hosted on the website of AP State Council of Higher Education <https://apsche.ap.gov.in>

Link:

<https://apsche.ap.gov.in/Pdf/Guidelines%20for%20the%20OJT%20Internship%20Community%20Service%20Project.pdf>

1. It is mandatory for all the students to complete 2 months (180 hours) of Community Service Project as a part of the 10 month mandatory internship/on the job training.
2. Consider yourself as a committed volunteer in the community, you work with.
3. Every student should identify the village/community/habitation for Community Service Project (CSP) in consultation with the College Principal/the authorized person nominated by the Principal.
4. Report to the community/habitation as per the schedule given by the College. You must make your own arrangements of transportation to reach the community/habitation.
5. You will be assigned with a Faculty Guide from your College. He/She will be creating a WhatsApp group with your fellow volunteers. Post your daily activity done and/or any difficulty you encounter during the programme.
6. You should maintain punctuality in attending the CSP. Daily attendance is compulsory.
7. You are expected to learn about the community/habitation and their problems.
8. Know the leaders and the officials of the community/habitation.
9. While in project, always wear your College Identity Card.
10. If your College has a prescribed dress as uniform, wear the uniform daily.
11. Identify at least five learning objectives in consultation with your Faculty Guide. These learning objectives can address:
 - Information about the community, including the realities and problems of the society.
 - Need for creating awareness on socially relevant aspects/ programs.
 - Acquiring specific Life Skills.
 - Learning areas of application of knowledge and technologies related to you discipline.
 - Identifying developmental needs of the community/habitation.

12. Practice professional communication skills with team members, and with the leaders and officials of the community. This includes expressing thoughts and ideas effectively through oral, written, and non-verbal communication, and utilizing listening skills.
13. **Be regular in filling up your Program Book. It shall be filled up in your own handwriting. Add additional sheets wherever necessary.**
14. At the end of Community Service Project, you shall be evaluated by the person in-charge of the community/habitation to whom you report to.
15. There shall also be evaluation at the end of the community service by the Faculty Guide and the Principal.
16. Do not indulge in any political activities.
17. Ensure that you do not cause any disturbance to the inhabitants or households during your interaction or collection of data.
18. Be cordial but not too intimate with the persons you come across during your service activities.
19. You should understand that during this activity, you are the ambassador of your College, and your behavior during the community service programme is of utmost importance.
20. If you are involved in any discipline related issues, you will be withdrawn from the programme immediately and disciplinary action shall be initiated.
21. Do not forget to keep up your family pride and prestige of your College.
22. Remember that you are rendering valuable service to the society and your role in the community development will become part of the history of the community.

Community Service Project Report

Submitted in accordance with the requirement for the degree of.....

Name of the College: Govt Degree college (Men) Srikakulam

Department: Commerce B.com (Computer application)

Name of the Faculty Guide: P. SRINIVASA RAO

Duration of the CSP: From.....To.....

Name of the Student: Seela Romani

Programme of Study Karijada

Year of Study: 2023

Register Number: 2222001066049

Date of Submission:

Student's Declaration

I, Ramani....., a student of B.COM Program, Reg. No. 222001064243 of the Department of COMM. (GEN. (MEN)) College do hereby declare that I have completed the mandatory community service from 10/05/20 to 10/05/20 in Sekla..... (Name of the Community/Habitation) under the Faculty Guideship of P. S. I. A. V. S. (Name of the Faculty Guide), Department of Commerce..... in G. D. C. (MEN)..... College

S. Ramani
(Signature and Date)

Endorsements

Faculty Guide



Head of the Department

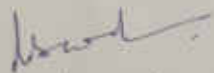

Principal

Certificate from Official of the Community

This is to certify thatS. Ramani..... (Name of the Community Service Volunteer) Reg. No 2222001066048 of B.D.C. (C.M.O.)..... Name of the College) underwent community service inKavajada..... (Name of the Community) from 01/01/2022 to 01/01/2023.

The overall performance of the Community Service Volunteer during his/her community service is found to be (Satisfactory/Good).

Authorized Signatory with Date and Seal

ACKNOWLEDGEMENTS

My Sincere Efforts have made me to accomplish the task of Completing the Project.

I am highly indebted to the faculty Guide Mr. P. Srinivas Rao for his Guidance and Constant supervision as well as for providing necessary information regarding the project. I would like to Express my Gratitude towards my Parents for their kind co-operation and Encouragement. which helped me in the Completion of my project my thanks and appreciation also Got my teammates and to the people who have willingly helped in the work with their abilities.

CHAPTER 1: EXECUTIVE SUMMARY

The community service report shall have only a one-page executive summary. It shall include a brief description of the Community and summary of all the activities done by the student in CSP and five or more learning objectives and outcomes.

Activities Done :-

1. Survey Conducted in my village
2. Conducted Community Awareness Campaign
3. Project implemented
4. Created Project report

Learning Objectives :-

1. To sensitize the living conditions of the people who are around us
2. To Realize the stark realities of the society
3. To develop the social consciousness, sensibility, yes
participability and accountability.
4. To initiate development activities in my village
5. Demonstrate skill & knowledge of information
6. Integrate information from multiple sources.

CHAPTER 2: OVERVIEW OF THE COMMUNITY

- About the Community/Village/Habitation including historical profile of the community/habitation, community diversity, traditions, ethics and values.
- Brief note on Socio-Economic conditions of the Community/Habitation.

Village name :- Srikakulam

People of the village :-

Srikakulam zp road is small village in Gongu-
vani Sigadam mandal in Srikakulam district. And Ram
krishna Pusam has 100 years of history Agricultural is
the major occupation to villagers. the village is very
developed with infrastructure. the villagers each to
family has own house

Social Economic Conditions :-

The main source of income is agriculture
Cattle rearing and daily waged labour only 3 to 4
families are settled jobs. 5% villagers are rich and
91% of people was middle classed and 4% are still
in poor stage from the last one decade 10% villagers
was migrated to Srikakulam town for livelihood.

CHAPTER 3: COMMUNITY SERVICE PART

Description of the Activities undertaken in the Community during the Community Service Project. This part could end by reflecting on what kind of values, life skills, and technical skills the student acquired.

Activities Done :-

1. Survey Conducted in the village
2. Conducted Community service Campaign
3. Project implemented in village
4. Create project Report

Values learnt :-

1. Co-operation
2. Compassion
3. Gratitude
4. morality
5. Respect
6. kindness
7. Courage
8. Empathy

Technical skills :-

1. Data Analysis
2. Project management
3. writing
4. Analyticals
5. Team work
6. Research.

ACTIVITY LOG FOR THE FIRST WEEK

DAY & DATE	BRIEF DESCRIPTION OF THE DAILY ACTIVITY	LEARNING OUTCOME	Person In-charge Signature
Day - 1	organised the primary data collected throughout summer	writing Data Analysis	
Day - 2	TABULATION of collected data for Analysis	Data Analysis Decision making	
Day - 3	Making DIAGRAMATIC Graphs for tables for Better understanding	Analysis Problem solving	
Day - 4	Analyzing the Organised Demon strating	Research Speech Coactitude	
Day - 5	Assessing villagers about their agriculture land type	TO get more Productivity in agriculture	
Day - 6	Project implemented in village	TO develop well aged Economy.	

WEEKLY REPORT

WEEK - 1 (From Dt..... to Dt.....)

Objective of the Activity Done: To collecting Demography data

Detailed Report: In this week our monitor made a team with 2 members to a Community Service project in zp road Sklon which is under Sigadam mandal Andhra Pradesh. We selected topic Pd

Ram Krishna Puram Demography:-

Population is other aspects like age structure, Sex ratio, literacy rate, occupational composition family types are the requirements in the topic. In this first week we collectively went to the Community overlook to the conditions situations in village, what are found in the village or

* Village has a very big tank for irrigation.

Purpore and railway line on border of the village
In the first week we geaved the to houses from the first week data we had a report that migrations are Gradually increased in village to town.

ACTIVITY LOG FOR THE SECOND WEEK

DAY & DATE	BRIEF DESCRIPTION OF THE DAILY ACTIVITY	LEARNING OUTCOME	Person In-charge Signature
Day - 1	Surveying the villagers	Data Collection and Analysis	
Day - 2	Surveying the villagers	Data Collection and Analysis	
Day - 3	Surveying the villagers	Data Collection and Analysis	
Day - 4	Surveying the villagers	Data Collection and Analysis	
Day - 5	Surveying the villagers	Data Collection and Analysis	
Day - 6	Surveying the villagers	Data Collection and Analysis	

WEEKLY REPORT

WEEK - 2 (From Dt..... to Dt.....)

Objective of the Activity Done:

Survey & Collection the Data.

Detailed Report:

In this second week we continued the surveying the remaining house in Ram Krishna Puram village, our survey had ended in this weekend when compared the first week we had a lot of experience, while villages while conducting survey in village the experience are

- * villagers are still believing superstition.
- * They are not have awareness on the social media news they are following and knowing fake news.
- * many young people are went to her places for Education and Employment.
- * still people are living in segregations as this poor communities in village.
- * Their six families who part work leading their families with pension amount provided by government.
- * They are not have awareness on the social.
- * During survey we have seen only small child menelders aged above 30 years and old aged people.

ACTIVITY LOG FOR THE THIRD WEEK

DAY & DATE	BRIEF DESCRIPTION OF THE DAILY ACTIVITY	LEARNING OUTCOME	Person In-charge Signature
Day - 1	"Empowerment of women" Campaign Conducted	Awareness to a women to be an independent	
Day - 2	Health and hygiene Campaign Conducted	Give some measures to health & hygiene to avoid	
Day - 3	"Step to Education" Campaign Conducted	motivated villagers a bond the importances of education	
Day - 4	"Green Earth make It" Campaign Conducted	Demonstrate how Earth is polluted	
Day - 5	fight against superstition Campaign Conducted	Give awareness on blind superstitions	
Day - 6	Digital and Rural Campaign Conducted	total the importance of the digitilazation	

WEEKLY REPORT

WEEK - 2 (From Dt..... to Dt.....)

Objective of the Activity Done:

Detailed Report:

Community Awareness Campaign Conducted

In this third week we have conducted 6 campaigns in villages to aware the villagers during survey we have found the villagers should need awareness on some aspects so that they can change their minds and steps to words communities development.

woman Empowerment Camp Conducted to bring the awareness on villagers about the need of development of women. to make villagers about clean and Green we conducted health and hygiene. He aware people to avoid surrounding uncleanness.

Education Campaign Conducted to let know In this plants were planted and pledged the villagers to not to use the plastic bags.

To Remove Superstitions Science Camp was conducted to bring the technology into rural areas.

ACTIVITY LOG FOR THE SECOND WEEK

DAY & DATE	BRIEF DESCRIPTION OF THE DAILY ACTIVITY	LEARNING OUTCOME	Person In-charge Signature
Day - 1	Surveying the villagers	Data Collections and Analysing	
Day - 2	Surveying the villagers	Data collection Analysing	
Day - 3	Surveying the villagers	Data collection and Analysing	
Day - 4	Surveying the villagers	Data Collection and Analysing	
Day - 5	Surveying the villagers	Data Collecting and Analysing	
Day - 6	Surveying the villagers	Data collecting and Analysing	

WEEKLY REPORT

WEEK - 3 (From Dt..... to Dt.....)

Objective of the Activity Done:

Project implementation in village.

Detailed Report:

In this fourth week we have implemented our project in Ram Krishna Puram village. This implementation of project includes Explaining Government welfare schemes, village development funds, wages to start the small business in villages, Agriculture and irrigation information.

Both Central and State Government implemented welfare schemes for villagers, PDS and health card are schemes were explained. Government fees reimbursement scholarships for the backward classes Economically to study are explained.

We motivated people about the strength of unity among themselves we explained them the type of soil in the village and the types of crops to grow to to which season.

Explained about Government loans and subsidies for the startups under MSME, MUDRA loan, LAM, LEAN, PNEAP loan etc. are been explained to villagers.

ACTIVITY LOG FOR THE FOURTH WEEK

DAY & DATE	BRIEF DESCRIPTION OF THE DAILY ACTIVITY	LEARNING OUTCOME	Person In-charge Signature
Day - 1	organized the primary data collected through survey	written Data Analysis	
Day - 2	tabulation of collected data for analysis	Data Analysis Decision making	
Day - 3	Making Diagrammatic Graphs for thanks for Better understanding	Analyst's Problem Solving	
Day - 4	making Data suitable to form final Report and Report making	Decision making Project management	
Day - 5	Analyzing the organized Data & Collection data from more sources	Analysis and data Research	
Day - 6	Submissions for final Report made By Heem	Csp final report Submitted	

WEEKLY REPORT

WEEK - 4 (From Dt..... to Dt.....)

Objective of the Activity Done:

Detailed Report: Project final Report

In this fifth week all of our team had gathered in villagers and analyzed the raw data collected through Survey. The primary data was clearly and neatly observed and created tabulation of data and representing data in Graphs we made a final report our survey data and submitted in college.

first we observed the primary data collected through Survey. then we discussed within our team on final report and how to make it. we analyzing the raw data and make tabulation of Raw data for Easy understanding.

The final report was made with the tabular data Graphical data, diagrammatic data and discription of data. At last we submitted our report to the college.

we have worked daily 4 hours for this project totally we have worked 160 hours to complete and submitted of this project we enjoyed this project.

ACTIVITY LOG FOR THE FIFTH WEEK

DAY & DATE	BRIEF DESCRIPTION OF THE DAILY ACTIVITY	LEARNING OUTCOME	Person In-charge Signature
Day - 1	organized the primary data collected through surveys	writing data Analysis	
Day - 2	Tabulation of collected data for Analysis	Data Analysis, Decision making	
Day - 3	making Diagramatic Graphs for Tables for Better understanding	Analysis Problem Solving	
Day - 4	Analysis the Organized Demonstration	Research Speech Gratitude	
Day - 5	Awareing villagers about their agriculture land type.	To get more productivity in agriculture	
Day - 6	Project implemented in village	To develop village Economy.	

WEEKLY REPORT

WEEK - 5 (From Dt..... to Dt.....)

Objective of the Activity Done:

Detailed Report: Project implementation in village.

In this fourth week we have implemented our project in Rom Kanchanpuram village this implemented of project included Explaining Government welfare schemes, village development funds, wages to start the Small Business in village. Agriculture and irrigation information.

Both Central and state Government implemented welfare schemes for villagers PDS and health card care schemes for villagers PDS and health Government fees reimbursement scholarships for the back ward classes Economically to study are Explained.

ME motivated people about the strength of unity among themselves we Explained them the type of soil in the village and the types of Crops to Grow to to which season.

Explained about Government loans and subsidies for the starters under MSME Explained to villagers.

CHAPTER 5: OUTCOMES DESCRIPTION

Details of the Socio-Economic Survey of the Village/Habitation. Attach the questionnaire prepared for the survey.

Socio - Economic Survey of Ram Krishna Puram
Ram Krishna Puram village is Economically and society stable village is Economically and society stable village the Economic Conditions of village are very fine as Everyone owned own house does work of living 2 to 3 families are straged financially as of their physically disability the villagers have access of load cattle to etc. The villagers socially fine that villagers have Condianation among them.

Questions are used in this Survey?

1. what is your family size
2. How many males in your family, their ages and litavacy
3. How many females in your family, their age and litavacy states?
4. what is the source of income to your family.
5. Is your family joint or nuclear family?
6. Is there another source of Income?
7. why are you not doing any work?

Describe the problems you have identified in the community

Problems in Ram Krishna prasham :-

1. proper drainage system is not there
2. there is a high chance of floods of this village. During get filled with rain water and surplus water flows into village
3. there is a chance of drought in case of Countrywide lack of rain fall as the tank is only major source of irrigation.
4. treatment of upper class community people with lower class people is not fine.
5. estate business brokers are buying villages lands and lying ventures. It leads to intercept the decrease the village customs
6. There is a monopoly of single community on whole village
7. There is a general store in village. Since village have travel to 20 to 3 kilometers to town for the purchase of needs
8. Villagers are still following unusefull Super.
9. Some of the villagers are not using toilets and perfecting open defecation

Short-term and long term action plan for possible solutions for the problems identified and that could be recommended to the concerned authorities for implementation.

Solutions for the problem of Pann Krishna Gram:-

1. Proper drainage system should be laid in village.
2. As many old aged and few middle aged people in village are not doing any work if any work is provided them as per their capabilities, the productivity increases and it tends to raise the village economy.
3. Some streets are not having street lights.
4. Government should take necessary action to end the illegal land dealings by brokers on this village.
5. Some people are living in very poor situation.
6. Volunteers and ASHA workers should motivate and guide them about health and hygiene.
7. I have never seen municipality workers to sweep the main roads in village and draining clean.
8. Heavy loaded trucks are passing through this village from Tolal rice mill. It damages the roads in village. Recently Government laid new roads as the old ones.

Description of the Community awareness programme/s conducted w.r.t the problems and their outcomes.

Community AWARENESS PROGRAMMES:-

ON the total 6 Community programmes was conducted in Ram Krishna Puram village

1. Women Empowerment
2. water problems
3. Importance of Education
4. Green village
5. Awareness of Superstitions
6. Rural Digitizations

Women Empowerment and its to aware villagers about the women development and its necessity is present society. "Health and hygiene" programme is to bring aware among village to have clean surrounding and have healthy diet and habits.

Education awareness programme conducted to let know the villagers about the importance of education to every person. Green village programme is to make village clean and green. Villagers aware to not to use non-degradable materials and plant trees in village.

Report of the mini-project work done in the related subject w.r.t the habitation/village.

A mini-project work in the related subject w.r.t the habitation/village. (For ex., a student of Botany may do a project on Organic Farming or Horticulture or usage of biofertilizers or biopesticides or effect of the inorganic pesticides, etc. A student of Zoology may do a project on Aquaculture practices or animal husbandry or poultry or health and hygiene or Blood group analysis or survey on the Hypertension or survey on the prevalence of diabetes, etc.)

The Report shall be limited to 6 pages.

Village name :- Karajada

Project name :- Village Demography

Karajada in a Small village in Sklm Dist

Total number of houses - 400

Occupied houses - 198

Total number of families - 198

Total village population - 450

Total male population - 350

Total female population - 229

Total number of literates - 329

Total number of illiterates - 150

Whole village had cement roads & street lights

and 7 temples

Age Structure of VANDRANGIL

	Age	male	female	total
Children	0-14	40	35	75
Working Group	15-64	278	179	457
Senior Citizens	above 65	20	18	38

- The working classes dominates other age domination
- The village is young
- Since the youth of young Educations and going job the Economic Conditions of village develop in the decade.
- In Every aspect male dominate the females

DEMOGRAPHIC PROFILE OF RAM KRISHNA PURAM:-

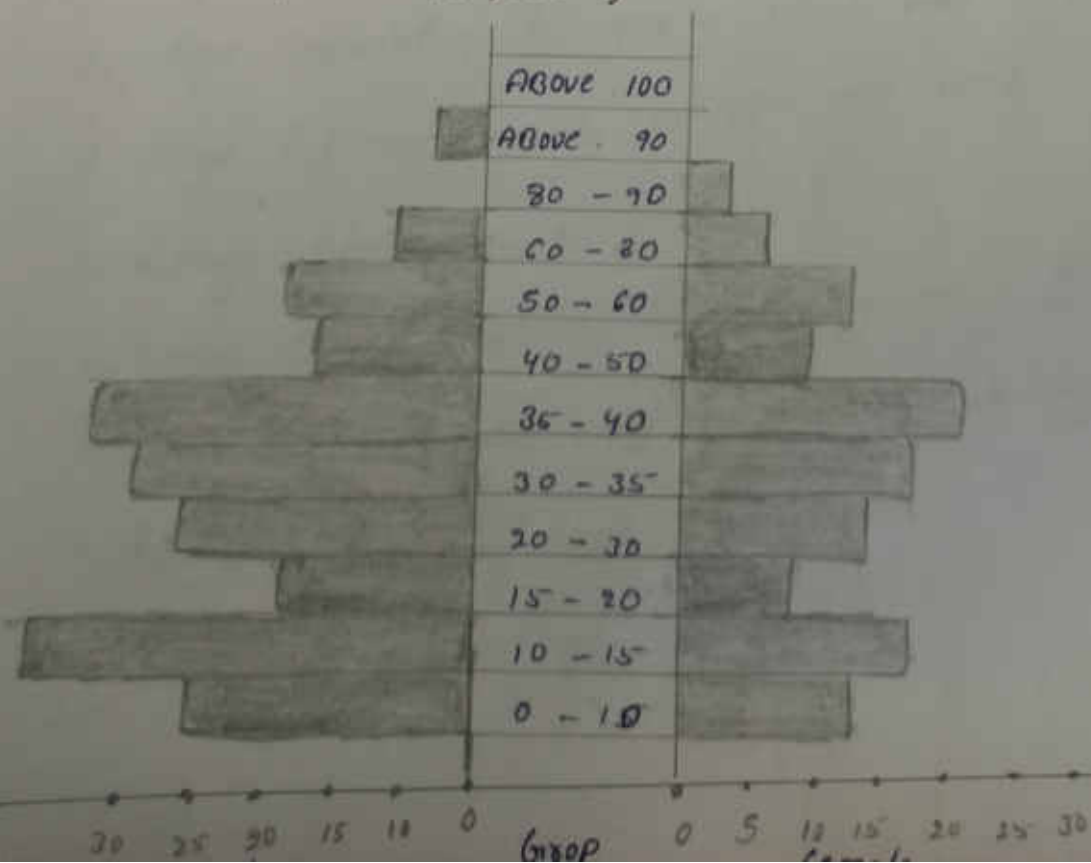

Recommendations

1. Village should have Superstitions
2. Women Population should be raised
3. Literacy rate of women should be raised
4. Stop migration and Pain startups for living in village
5. Drainage System should be laid
6. Stop entering heavy loaded vehicles into village
7. Have co-operation among villagers

Conclusions :-

1. Village is mainly depend on agriculture
2. Village Population is 478 in which men dimentions
3. Village has 938 females for per 1000 males
4. Average literacy rate is 72.43%.
5. Women literacy rate is dromestically low
6. main livelihood for most of them is daily wage labours
7. Everyone has own house

Student Self-Evaluation for the Community Service Project

Student Name: *Sreya. Ramani*
Registration No: *2929001066098*
Period of CSP: From: _____ To: _____
Date of Evaluation: _____
Name of the Person in-charge: *R. SRINIVAS BABU (HINDI LATER)*
Address with mobile number: _____

Please rate your performance in the following areas:

Rating Scale: 1 is lowest and 5 is highest rank

1) Oral communication	1	2	3	4	5
2) Written communication	1	2	3	4	5
3) Proactiveness	1	2	3	4	5
4) Interaction ability with community	1	2	3	4	5
5) Positive Attitude	1	2	3	4	5
6) Self-confidence	1	2	3	4	5
7) Ability to learn	1	2	3	4	5
8) Work Plan and organization	1	2	3	4	5
9) Professionalism	1	2	3	4	5
10) Creativity	1	2	3	4	5
11) Quality of work done	1	2	3	4	5
12) Time Management	1	2	3	4	5
13) Understanding the Community	1	2	3	4	5
14) Achievement of Desired Outcomes	1	2	3	4	5
15) OVERALL PERFORMANCE	1	2	3	4	5

Date: _____

Signature of the Student _____

Evaluation by the Person in-charge in the Community/Habitation

Student Name: Seela, Dornani
Registration No: 3000001066049
Period of CSP: From: _____ To: _____
Date of Evaluation: _____
Name of the Person in-charge: R. SRINIVAS RAO (HINDI LATERA)
Address with mobile number: _____

Please rate the student's performance in the following areas:

Please note that your evaluation shall be done independent of the Student's self-evaluation

Rating Scale: 1 is lowest and 5 is highest rank

- | | | | | | |
|---------------------------------------|---|---|---|---|---|
| 1) Oral communication | 1 | 2 | 3 | 4 | 5 |
| 2) Written communication | 1 | 2 | 3 | 4 | 5 |
| 3) Proactiveness | 1 | 2 | 3 | 4 | 5 |
| 4) Interaction ability with community | 1 | 2 | 3 | 4 | 5 |
| 5) Positive Attitude | 1 | 2 | 3 | 4 | 5 |
| 6) Self-confidence | 1 | 2 | 3 | 4 | 5 |
| 7) Ability to learn | 1 | 2 | 3 | 4 | 5 |
| 8) Work Plan and organization | 1 | 2 | 3 | 4 | 5 |
| 9) Professionalism | 1 | 2 | 3 | 4 | 5 |
| 10) Creativity | 1 | 2 | 3 | 4 | 5 |
| 11) Quality of work done | 1 | 2 | 3 | 4 | 5 |
| 12) Time Management | 1 | 2 | 3 | 4 | 5 |
| 13) Understanding the Community | 1 | 2 | 3 | 4 | 5 |
| 14) Achievement of Desired Outcomes | 1 | 2 | 3 | 4 | 5 |
| 15) OVERALL PERFORMANCE | 1 | 2 | 3 | 4 | 5 |

Date: _____

Signature of the Supervisor

GOVERNMENT DEGREE COLLEGE (MEN), SRIKAKULAM

Name of the Student : Saala Raman Registration No: _____
 Semester / Year / Course / Group: B.COM (C.A) Semester - II Sem B.COM(C.A)/ 2022-23/ EM

Name of the Guide/Mentor: Shankar S.S

Community Social Service Project :: Socio-Economic Survey

1. a) Address of the Family: Karajada b) Name of Head of the Family: A. Sridevi Rao

2. Family Details: (Dependents)

S.N	Name of the person	Gender	Age	Education	Profession
1.	<u>A. sridevi</u>	<u>F</u>	<u>39</u>	<u>-</u>	<u>Labour</u>
	<u>A. mahendra</u>	<u>M</u>	<u>17</u>	<u>2nd year</u>	<u>Studying</u>

3. Social Status details: (i) Caste: Reddika (SC/ST/BA-A-B-C-D/OA) Bc-A (iii) Religion: Hindu

4. Economic Status details: 92,000

(i) Type of House Building: Own/Rental

(ii) Availability of Agricultural land: Yes/No, If Yes _____ acres

(iii) Names of crops: NO

(iv) Details of live stock Cattle: Cows Ox Buffaloes Sheep Goats Others

(v) Do you have own toilet: Yes/No

(vi) Type of Cooking fuel used: LPG / Kerosene/ Electricity/ Wood/ others specify

(vii) Do you have vehicle: Two wheeler/ Auto/ Car/ Any other vehicle

(viii) Source of Income: labour

5. Health Details:

(i) Health issues in family: NO

(ii) Do you have Arogyasri Card: Yes/No

6. Are you engaging in any agricultural activities Yes/No if yes how you are marketing your Agricultural products _____

7. Are you a member of any self help group Yes/No if yes name the activities of SHG _____

8. Do have a bank account Yes/No if yes how long you have been maintaining _____

9. Are you using internet banking / Mobile Banking / other banking Services?

10. Do have you any insurance Yes/No if yes specify the name of the insurance policy _____

11. Name of the Govt. Schemes received:

Jagananna Vidhya Deevana / Jagananna Vasathi Deevana/ Raitu Bharosa / Any other :

12. Any three problems faced in the village: Road water Electricity

Place: Karajada

Date: 11/5/2023

Signature of the Mentor

S. Raman
Signature of the Student

GOVERNMENT DEGREE COLLEGE (MEN), SRIKAKULAM

Name of the Student : Seela Ramani Registration No:

Semester / Year / Course / Group: Semester - II Sem B.COM(C.A) / 2022-23 / E.M

Name of the Guide/Mentor: Shankar S:6

Community Social Service Project : Socio-Economic Survey

1. a) Address of the Family: Koojajada b) Name of Head of the Family: B. Appanna

2. Family Details: (Dependents)

S.N	Name of the person	Gender	Age	Education	Profession
1.	B. Ramulamma	F	30	-	labour
2.	B. Santosh	M	14	9 th class	studying

3. Social Status details: (i) Caste: Reddika (SC/ST/BA-A-B-C-D/O) B-C-A (iii) Religion: Hindu

4. Economic Status details: 30,000

(i) Type of House Building: Own/Rental

(ii) Availability of Agricultural land: Yes/No, if Yes acres

(iii) Names of crops:

(iv) Details of live stock Cattle: Cows Ox Buffaloes Sheep Goats Others

(v) Do you have own toilet: Yes/No

(vi) Type of Cooking fuel used: LPG / Kerosene / Electricity / Wood / others specify.

(vii) Do you have vehicle: Two wheeler / Auto / Car / Any other vehicle.

(viii) Source of Income: driver

5. Health Details:

(i) Health issues in family: NO

(ii) Do you have Arogyasri Card: Yes/No

6. Are you engaging in any agricultural activities Yes/No if yes how you are marketing your Agricultural products

7. Are you a member of any self help group Yes/No if yes name the activities of SHG

8. Do have a bank account Yes/No if yes how long you have been maintaining.

9. Are you using internet banking / Mobile Banking / other banking Services?

10. Do have you any insurance Yes/No if yes specify the name of the insurance policy.

11. Name of the Govt. Schemes received:

Jagananna Vidhya Deevena / Jagananna Vasathi Deevena / Raithu Bharosa / Any other :

12. Any three problems faced in the village: Road, water, electricity

Place: Koojajada

Date: 11/5/2023 Signature of the Mentor

S. Ramani
Signature of the Student

GOVERNMENT DEGREE COLLEGE (MEN), SRIKAKULAM

Name of the Student : Seela Ramani Registration No: _____

Semester / Year / Course / Group: B.COM (CA) Semester - II Sem B.COM(C.A)/ 2022-23/ E.M

Name of the Guide/Mentor: Shankar Sir

Community Social Service Project - Socio-Economic Survey

1. a) Address of the Family: Karajada b) Name of Head of the Family: T. Chandu

2. Family Details: (Dependents)

S.N	Name of the person	Gender	Age	Education	Profession
<u>1</u>	<u>T. Ramya</u>	<u>f</u>	<u>20</u>	<u>inter 11 year</u>	<u>studying</u>

3. Social Status details: (i) Caste: Reddika (SC/ ST/BA-A-B-C-D/OQ) Bc - A (iii) Religion: Hindu

4. Economic Status details: 32,000

(i) Type of House Building: Own/Rental

(ii) Availability of Agricultural land: Yes/No, if Yes _____ acres

(iii) Names of crops: NO

(iv) Details of live stock Cattle: Cows Ox Buffaloes Sheep Goats Others

(v) Do you have own toilet: Yes/No

(vi) Type of Cooking fuel used: LPG / Kerosene/ Electricity/ Wood/ others specify

(vii) Do you have vehicle: Two wheeler/ Auto/ Car/ Any other vehicle

(viii) Source of Income: Labour

5. Health Details:

(i) Health issues in family: NO

(ii) Do you have Arogyasri Card: Yes/No

6. Are you engaging in any agricultural activities Yes/No if yes how you are marketing your Agricultural products _____

7. Are you a member of any self help group Yes/No if yes name the activities of SHG _____

8. Do have a bank account Yes/No if yes how long you have been maintaining _____

9. Are you using internet banking / Mobile Banking / other banking Services?

10. Do have you any insurance Yes/No if yes specify the name of the insurance policy _____

11. Name of the Govt. Schemes received:

Jagananna Vidhya Deevena / Jagananna Vasathi Deevena/ Raithu Bharosa / Any other :

12. Any three problems faced in the village: Road, water electricity

Place: Karajada

Date: 11/5/2023

Signature of the Mentor

S. Ramani
Signature of the Student

GOVERNMENT DEGREE COLLEGE (MEN), SRIKAKULAM

Name of the Student : Seela. Raman Registration No:

Semester / Year / Course / Group: Semester - II Sem B.COM(C.A) / 2022-23 / E.M

Name of the Guide/Mentor: Shankar Sir

Community Social Service Project :: Socio-Economic Survey

1. a) Address of the Family: Karajada b) Name of Head of the Family: B. karmaya

2. Family Details: (Dependents)

S.N	Name of the person	Gender	Age	Education	Profession
1.	B. Lakshmi	F	36	-	labour
2.	B. Ganesh	M	19	Inter 1 st year	Studying

3. Social Status details: (i) Caste: Reddika (SC/ST/BA-A-B-C-D/O.C) Bc - A (iii) Religion: Hindu

4. Economic Status details: 39,000

(i) Type of House Building: Own/Rental

(ii) Availability of Agricultural land: Yes/No, if Yes _____ acres

(iii) Names of crops: NO

(iv) Details of live stock Cattle: Cows Ox Buffaloes Sheep Goats Others

(v) Do you have own toilet: Yes/No

(vi) Type of Cooking fuel used: LPG / Kerosene / Electricity / Wood / others specify.

(vii) Do you have vehicle: Two wheeler / Auto / Car / Any other vehicle.

(viii) Source of Income: Labour

5. Health Details:

(i) Health issues in family: NO

(ii) Do you have Arogyasri Card: Yes/No

6. Are you engaging in any agricultural activities Yes/No if yes how you are marketing your Agricultural products _____

7. Are you a member of any self help group Yes/No if yes name the activities of SHG _____

8. Do have a bank account Yes/No if yes how long you have been maintaining.

9. Are you using internet banking / Mobile Banking / other banking Services?

10. Do have you any insurance Yes/No if yes specify the name of the insurance policy.

11. Name of the Govt. Schemes received:

Jagananna Vidhya Deevena / Jagananna Vasathi Deevena / Raithu Bharosa / Any other :

12. Any three problems faced in the village: Road, water Electricity

Place: Karajada

Date: 11/5/2023

Signature of the Mentor

S. Raman
Signature of the Student

GOVERNMENT DEGREE COLLEGE (MEN), SRIKAKULAM

Name of the Student : Seela Raman Registration No: _____

Semester / Year / Course / Group: B.COM (M) Semester - II Sem B.COM(C.A) / 2022-23 / E.M

Name of the Guide/Mentor: Shankar Sir

Community Social Service Project :: Socio-Economic Survey

1. a) Address of the Family: Karajada b) Name of Head of the Family: N. Narayana reddy

2. Family Details: (Dependents)

S.N	Name of the person	Gender	Age	Education	Profession
1.	<u>N. Bhisagi</u>	<u>F</u>	<u>43</u>	<u>-</u>	<u>House wife</u>
2.	<u>N. Hanubabu</u>	<u>M</u>	<u>29</u>	<u>Degree complete</u>	<u>-</u>

3. Social Status details: (i) Caste: Reddika (SC/ST/BA-A-B-C-D/OC) BL-A (iii) Religion: Hindu

4. Economic Status details: 35,000

(i) Type of House Building: Own/Rental

(ii) Availability of Agricultural land: Yes/No, If Yes _____ acres

(iii) Names of crops: NO

(iv) Details of live stock Cattle: Cows Ox Buffaloes Sheep Goats Others

(v) Do you have own toilet: Yes/No

(vi) Type of Cooking fuel used: LPG / Kerosene / Electricity / Wood / others specify.

(vii) Do you have vehicle: Two wheeler / Auto / Car / Any other vehicle.

(viii) Source of Income: Labour

5. Health Details:

(i) Health issues in family: NO

(ii) Do you have Arogyasri Card: Yes/No

6. Are you engaging in any agricultural activities Yes/No if yes how you are marketing your Agricultural products _____

7. Are you a member of any self help group Yes/No if yes name the activities of SHG _____

8. Do have a bank account Yes/No if yes how long you have been maintaining _____

9. Are you using internet banking / Mobile Banking / other banking Services?

10. Do have you any insurance Yes/No if yes specify the name of the insurance policy _____

11. Name of the Govt. Schemes received:

Jagananna Vidhya Deevana / Jagananna Vasathi Deevana / Raithu Bharosa / Any other :

12. Any three problems faced in the village: Road, water, electricity

Place: Karajada

Date: 11/5/2023

Signature of the Mentor

S. Raman
Signature of the Student

GOVERNMENT DEGREE COLLEGE (MEN), SRIKAKULAM

Name of the Student : Seela Raman Registration No: _____
 Semester / Year / Course / Group: B.Com (CA) Semester - II Sem B.COM(CA) / 2022-23 / EM

Name of the Guide/Mentor: Shankar S.K

Community Social Service Project - Socio-Economic Survey

1. a) Address of the Family: Karajada b) Name of Head of the Family: A. Govinda

2. Family Details: (Dependents)

S.N	Name of the person	Gender	Age	Education	Profession
1.	<u>P. Seethamma</u>	<u>F</u>	<u>35</u>	<u>-</u>	<u>Labour</u>
2.	<u>A. Radha</u>	<u>F</u>	<u>12</u>	<u>7th class</u>	<u>Studying</u>

3. Social Status details: (i) Caste: Redding (SC/ST/BA-A-B-C-D/OJ) BC-A (ii) Religion: Hindu

4. Economic Status details: 30,000

(i) Type of House Building: Own/Rental

(ii) Availability of Agricultural land: Yes/No, If Yes _____ acres

(iii) Names of crops: ND

(iv) Details of live stock Cattle: Cows Ox Buffaloes Sheep Goats Others

(v) Do you have own toilet: Yes/No

(vi) Type of Cooking fuel used: LPG / Kerosene / Electricity / Wood / others specify.

(vii) Do you have vehicle: Two wheeler / Auto / Car / Any other vehicle.

(viii) Source of Income: Labour

5. Health Details:

(i) Health Issues in family: NU

(ii) Do you have Arogyasri Card: Yes/No

6. Are you engaging in any agricultural activities Yes/No if yes how you are marketing your Agricultural products _____

7. Are you a member of any self help group Yes/No if yes name the activities of SHG _____

8. Do have a bank account Yes/No if yes how long you have been maintaining _____

9. Are you using internet banking / Mobile Banking / other banking Services?

10. Do have you any insurance Yes/No if yes specify the name of the insurance policy _____

11. Name of the Govt. Schemes received:

Jagananna Vidhya Deevana / Jagananna Vasathi Deevana / Raithu Bharosa / Any other :

12. Any three problems faced in the village: Road, water, electricity

Place: Karajada

Date: 11/5/2023

Signature of the Mentor

S. Raman
Signature of the Student

GOVERNMENT DEGREE COLLEGE (MEN), SRIKAKULAM

Name of the Student : Seela Ramani Registration No: _____
Semester / Year / Course / Group: B.Com (CA) Semester - II Sem B.COM(CA)/ 2022-23/ EM

Name of the Guide/Mentor: Shankar Sir

Community Social Service Project - Socio-Economic Survey

1. a) Address of the Family: Karajada b) Name of Head of the Family: N. Nargna Rao

2. Family Details: (Dependents)

S.N	Name of the person	Gender	Age	Education	Profession
1.	<u>N. Reddy</u>	<u>M</u>	<u>32</u>	<u>—</u>	<u>—</u>
2.	<u>N. Sunitha</u>	<u>F</u>	<u>13</u>	<u>Inter II year</u>	<u>Studying</u>

3. Social Status details: (i) Caste: Reddika (SC/ST/BA-A-B-C-D/OO) BC-A (iii) Religion: Hindu

4. Economic Status details: 30000

(i) Type of House Building: Own/Rental

(ii) Availability of Agricultural land: Yes/No, If Yes _____ acres

(iii) Names of crops: NO

(iv) Details of live stock Cattle: Cows Ox Buffaloes Sheep Goats Others

(v) Do you have own toilet: Yes/No

(vi) Type of Cooking fuel used: LPG / Kerosene / Electricity / Wood / others specify.

(vii) Do you have vehicle: Two wheeler / Auto / Car / Any other vehicle.

(viii) Source of Income: Labour

5. Health Details:

(i) Health issues in family: NO

(ii) Do you have Arogyasri Card: Yes/No

6. Are you engaging in any agricultural activities Yes/No if yes how you are marketing your Agricultural products _____

7. Are you a member of any self help group Yes/No if yes name the activities of SHG _____

8. Do have a bank account Yes/No if yes how long you have been maintaining.

9. Are you using internet banking / Mobile Banking / other banking Services?

10. Do have you any insurance Yes/No if yes specify the name of the insurance policy.

11. Name of the Govt. Schemes received:

Jagananna Vidhya Deevena / Jagananna Vasathi Deevena / Raithu Bharosa / Any other :

12. Any three problems faced in the village: Road, water, electricity

Place: Karajada

Date: 11/5/2023

Signature of the Mentor

S. Ramani
Signature of the Student

GOVERNMENT DEGREE COLLEGE (MEN), SRIKAKULAM

Name of the Student : Seela Ramani Registration No: 11/10M (CA)

Semester / Year / Course/Group: Semester - II Sem BCOM(CA) / 2022-23/ E.M

Name of the Guide/Mentor: Shankar Sir

Community Social Service Project :: Socio-Economic Survey

1. a) Address of the Family : Kongiyada b) Name of Head of the Family: G. Nanjani

2. Family Details: (Dependents)

S.N	Name of the person	Gender	Age	Education	Profession
1.	<u>G. Peruvathi</u>	<u>F</u>	<u>32</u>	<u>—</u>	<u>Labour</u>
2.	<u>G. Sanitha</u>	<u>F</u>	<u>13</u>	<u>9th class</u>	<u>Studying</u>

3. Social Status details: (i) Caste: Reddika (SC/ST/BA-A-B-C-D/O) Oc - 9 (iii) Religion: Hindu

4. Economic Status details: 30,000

(i) Type of House Building: Own/Rental

(ii) Availability of Agricultural land: Yes/No, if Yes acres

(iii) Names of crops: 00

(iv) Details of live stock Cattle: Cows Ox Buffaloes Sheep Goats Others

(v) Do you have own toilet: Yes/No

(vi) Type of Cooking fuel used: LPG / Kerosene/ Electricity/ Wood/ others specify.

(vii) Do you have vehicle: Two wheeler/ Auto/ Car/ Any other vehicle.

(viii) Source of Income: Labour

5. Health Details:

(i) Health issues in family: NO

(ii) Do you have Arogyasri Card: Yes/No

6. Are you engaging in any agricultural activities Yes/No if yes how you are marketing your

Agricultural products

7. Are you a member of any self help group Yes/No if yes name the activities of SHG

8. Do have a bank account Yes/No if yes how long you have been maintaining.

9. Are you using internet banking / Mobile Banking / other banking Services?

10. Do have you any insurance Yes/No if yes specify the name of the insurance policy.

11. Name of the Govt. Schemes received:

Jagananna Vidhya Devena / Jagananna Vasathi Devena/ Raitnu Bharosa / Any other :

12. Any three problems faced in the village: Road, water, Electricity

Place: Kongiyada

S. Ramani

Date: 11/5/2023

Signature of the Mentor

Signature of the Student

GOVERNMENT DEGREE COLLEGE (MEN), SRIKAKULAM

Name of the Student : Sarla Raman Registration No: _____

Semester / Year / Course / Group: B.com (CA) Semester - II Sem B.COM(CA)/ 2022-23/ EM

Name of the Guide/Mentor: Shankar Sir

Community Social Service Project :: Socio-Economic Survey

1. a) Address of the Family: Karajada b) Name of Head of the Family: A. Srinivas

2. Family Details: (Dependents)

S.N	Name of the person	Gender	Age	Education	Profession
1.	<u>S. Sridevi</u>	<u>F</u>	<u>39</u>	<u>—</u>	<u>Labour</u>
2.	<u>A. Mahendra</u>	<u>M</u>	<u>17</u>	<u>Inter IInd year</u>	<u>Studying</u>

3. Social Status details: (i) Caste: Reddika (SC/ST/BA-A-B-C-D/OC) B-C-A (iii) Religion: Hindu

4. Economic Status details: 80,000

(i) Type of House Building: Own/Rental

(ii) Availability of Agricultural land: Yes/No, If Yes _____ acres

(iii) Names of crops: NO

(iv) Details of live stock: Cattle: _____ Cows _____ Ox _____ Buffaloes _____ Sheep _____ Goats _____ Others _____

(v) Do you have own toilet: Yes/No

(vi) Type of Cooking fuel used: LPG / Kerosene / Electricity / Wood / others specify.

(vii) Do you have vehicle: Two wheeler / Auto / Car / Any other vehicle.

(viii) Source of Income: Labour

5. Health Details:

(i) Health issues in family: NO

(ii) Do you have Arogyasri Card: Yes/No

6. Are you engaging in any agricultural activities Yes/No if yes how you are marketing your Agricultural products _____

7. Are you a member of any self help group Yes/No if yes name the activities of SHG _____

8. Do have a bank account Yes/No if yes how long you have been maintaining _____

9. Are you using internet banking / Mobile Banking / other banking Services? _____

10. Do have you any insurance Yes/No if yes specify the name of the insurance policy _____

11. Name of the Govt. Schemes received:

Jagananna Vidhya Deevana / Jagananna Vasathi Deevana / Raithu Bharosa / Any other :

12. Any three problems faced in the village: Road, water, electricity

Place: Karajada

Date: 11/5/2023

Signature of the Mentor

S. Raman
Signature of the Student

GOVERNMENT DEGREE COLLEGE (MEN), SRIKAKULAM

Name of the Student: Seela Ramani Registration No: _____

Semester / Year / Course / Group: Semester - II Sem B.COM(C.A) / 2022-23 / E.M

Name of the Guide/Mentor: Shankar Sir

Community Social Service Project :: Socio-Economic Survey

1. a) Address of the Family: Karajada b) Name of Head of the Family: A. Durga reddy

2. Family Details: (Dependents)

S.N	Name of the person	Gender	Age	Education	Profession
1.	A. Guro devi	F	49	—	house wife
2.	A. Sekhar	M	22	Degree Complete	—

3. Social Status details: (i) Caste: Reddika (SC/ST/BA-A-B-C-D/OQ) BC-A (iii) Religion: Hindu

4. Economic Status details: 35,000

(i) Type of House Building: Own/Rental

(ii) Availability of Agricultural land: Yes/No, if Yes Yes acres

(iii) Names of crops: NO

(iv) Details of live stock Cattle: Cows Ox Buffaloes Sheep Goats Others

(v) Do you have own toilet: Yes/No

(vi) Type of Cooking fuel used: LPG / Kerosene / Electricity / Wood / others specify.

(vii) Do you have vehicle: Two wheeler / Auto / Car / Any other vehicle.

(viii) Source of Income: farmer

5. Health Details:

(i) Health issues in family: NO

(ii) Do you have Arogyasri Card: Yes/No

6. Are you engaging in any agricultural activities Yes/No if yes how you are marketing your Agricultural products

7. Are you a member of any self help group Yes/No if yes name the activities of SHG —

8. Do have a bank account Yes/No if yes how long you have been maintaining.

9. Are you using internet banking / Mobile Banking / other banking Services?

10. Do have you any insurance Yes/No if yes specify the name of the insurance policy.

11. Name of the Govt. Schemes received:

Jagananna Vidhya Deevena / Jagananna Vasathi Deevena / Raitlu Bharosa / Any other :

12. Any three problems faced in the village: Road. water. Electricity

Place: Karajada

Date: 11/5/2023

Signature of the Mentor

S. Ramani
Signature of the Student

GOVERNMENT DEGREE COLLEGE (MEN), SRIKAKULAM

Name of the Student : Seela. Ramani Registration No:
Semester / Year / Course / Group: Semester - II Sem B.COM(C.A) / 2022-23 / E.M

Name of the Guide/Mentor: Shankar Sir

Community Social Service Project - Socio-Economic Survey

1. a) Address of the Family: Karajada b) Name of Head of the Family: A. Sankazi

2. Family Details: (Dependents)

S.N	Name of the person	Gender	Age	Education	Profession
1.	A. Durgamma	F	33	—	House wife
2.	A. Chandrasekhar	M	14	9th class	Studying

3. Social Status details: (i) Caste: Reddika (SC/ST/BA-A-B-C-D/OC) BC-A (ii) Religion: Hindu

4. Economic Status details: 39,000

(i) Type of House Building: Own/Rental

(ii) Availability of Agricultural land: Yes/No, If Yes Yes acres

(iii) Names of crops: NO

(iv) Details of live stock Cattle: Cows Ox Buffaloes Sheep Goats Others

(v) Do you have own toilet: Yes/No

(vi) Type of Cooking fuel used: LPG / Kerosene / Electricity / Wood / others specify.

(vii) Do you have vehicle: Two wheeler / Auto / Car / Any other vehicle.

(viii) Source of Income: farmer

5. Health Details:

(i) Health issues in family: NO

(ii) Do you have Arogyasri Card: Yes/No

6. Are you engaging in any agricultural activities Yes/No if yes how you are marketing your Agricultural products

7. Are you a member of any self help group Yes/No if yes name the activities of SHG —

8. Do have a bank account Yes/No if yes how long you have been maintaining.

9. Are you using internet banking / Mobile Banking / other banking Services?

10. Do have you any insurance Yes/No if yes specify the name of the insurance policy.

11. Name of the Govt. Schemes received:

Jagananna Vidhya Deevena / Jagananna Vasathi Deevena / Raithu Bharosa / Any other :

12. Any three problems faced in the village: Road, water, electricity

Place: Karajada

Date: 11/5/2023

Signature of the Mentor

S. Ramani
Signature of the Student

GOVERNMENT DEGREE COLLEGE (MEN), SRIKAKULAM

Name of the Student : seela Ramani Registration No: _____

Semester / Year / Course / Group: B.A./B.B.A. (CA) Semester - II Sem B.COM(C.A)/ 2022-23/ E.M

Name of the Guide/Mentor: Shankar Bix

Community Social Service Project - Socio-Economic Survey

1. a) Address of the Family: Karajoda b) Name of Head of the Family: G. Ganesha

2. Family Details: (Dependents)

S.N	Name of the person	Gender	Age	Education	Profession
<u>1.</u>	<u>G. Surodamma</u>	<u>F</u>	<u>38</u>	<u>-</u>	<u>-</u>
<u>2.</u>	<u>G. Purna</u>	<u>M</u>	<u>17</u>	<u>Inter 2nd year</u>	<u>Studing</u>

3. Social Status details: (i) Caste: Reddika (SC/ST/BA-A-B-C-D/OQ) BC-A (iii) Religion: Hindu

4. Economic Status details: 35,000

(i) Type of House Building: Own/Rental

(ii) Availability of Agricultural land: Yes/No, If Yes Yes acres

(iii) Names of crops: NO

(iv) Details of live stock: Cattle: Cows Ox Buffaloes Sheep Goats Others

(v) Do you have own toilet: Yes/No

(vi) Type of Cooking fuel used: LPG / Kerosene / Electricity / Wood / others specify.

(vii) Do you have vehicle: Two wheeler / Auto / Car / Any other vehicle.

(viii) Source of Income: driver

5. Health Details:

(i) Health Issues in family: NO

(ii) Do you have Arogyasri Card: Yes/No

6. Are you engaging in any agricultural activities Yes/No if yes how you are marketing your Agricultural products _____

7. Are you a member of any self help group Yes/No if yes name the activities of SHG _____

8. Do have a bank account Yes/No if yes how long you have been maintaining. 3 years

9. Are you using internet banking / Mobile Banking / other banking Services?

10. Do have you any insurance Yes/No if yes specify the name of the insurance policy.

11. Name of the Govt. Schemes received:

Jagananna Vidhya Deevena / Jagananna Vasathi Deevena / Raitu Bharosa / Any other :

12. Any three problems faced in the village: Road. water, electricity

Place: Karajoda

Date: 11/5/2023

Signature of the Mentor

S. Ramani
Signature of the Student

GOVERNMENT DEGREE COLLEGE (MEN), SRKAKULAM

Name of the Student

(1) S. Ramani Registration No: _____
 Semester / Year / Course / Group: B.COM (CA) Semester - II Sem B.COM(CA) / 2022-23/ E.M.

Name of the Guide/Mentor: Shankar Sir

Community Social Service Project : Socio-Economic Survey

1. a) Address of the Family: Karajada b) Name of Head of the Family: K. Antha Das

2. Family Details: (Dependents)

S.N	Name of the person	Gender	Age	Education	Profession
1.	<u>K. Prabavathi</u>	<u>F</u>	<u>36</u>	<u>—</u>	<u>House wife</u>
2.	<u>K. Mouli</u>	<u>M</u>	<u>7</u>	<u>inter 2 year</u>	<u>Studying</u>

3. Social Status details: (i) Caste: Reddika (SC/ST/BA-A-B-C-D/OG Bc - A) (ii) Religion: Hindu

4. Economic Status details: 30,000

(i) Type of House Building: Own/Rental

(ii) Availability of Agricultural land: Yes/No, if Yes NO acres

(iii) Names of crops: NO

(iv) Details of live stock Cattle: Cows ✓ Ox ✓ Buffaloes ✓ Sheep ✓ Goats ✓ Others ✓

(v) Do you have own toilet: Yes/No ✓

(vi) Type of Cooking fuel used: LPG / Kerosene / Electricity / Wood / others specify.

(vii) Do you have vehicle: Two wheeler / Auto / Car / Any other vehicle.

(viii) Source of Income: Auto Driver

5. Health Details:

(i) Health issues in family: NO

(ii) Do you have Arogyasri Card: Yes/No ✓

6. Are you engaging in any agricultural activities Yes/No if yes how you are marketing your Agricultural products

7. Are you a member of any self help group Yes/No if yes name the activities of SHG —

8. Do have a bank account Yes/No if yes how long you have been maintaining.

9. Are you using internet banking / Mobile Banking / other banking Services?

10. Do have you any insurance Yes/No if yes specify the name of the insurance policy.

11. Name of the Govt. Schemes received:

Jagananna Vidhya Deevena / Jagananna Vasathi Deevena / Raithu Bharosa / Any other:

12. Any three problems faced in the village: Road, water, electricity

Place: Karajada

Date: 11/5/2023

Signature of the Mentor

S. Ramani
Signature of the Student

GOVERNMENT DEGREE COLLEGE (MEN), SRIKAKULAM

Name of the Student : Seela, Romani Registration No: _____

Semester / Year / Course / Group: B.Com (CA) Semester - II Sem B.COM(C.A)/ 2022-23/ E.M

Name of the Guide/Mentor: Shankar Sir

Community Social Service Project - Socio-Economic Survey

1. a) Address of the Family: Karajada b) Name of Head of the Family: Ch. Keighna

2. Family Details: (Dependents)

S.N	Name of the person	Gender	Age	Education	Profession
1.	<u>Ch. Savamma</u>	<u>F</u>	<u>32</u>	<u>-</u>	<u>House wife</u>

3. Social Status details: (i) Caste: Reddika (SC/ST/BA-A-B-C-D/OA) B.C - A (ii) Religion: Hindu

4. Economic Status details: 86,000

(i) Type of House Building: Own/Rental

(ii) Availability of Agricultural land: Yes/No, If Yes Yes acres

(iii) Names of crops: NO

(iv) Details of live stock Cattle: Cows Ox Buffaloes Sheep Goats Others

(v) Do you have own toilet: Yes/No

(vi) Type of Cooking fuel used: LPG / Kerosene/ Electricity/ Wood/ others specify.

(vii) Do you have vehicle: Two wheeler/ Auto/ Car/ Any other vehicle. NO

(viii) Source of Income: Labour

5. Health Details:

(i) Health Issues in family: Yes

(ii) Do you have Arogyasri Card: Yes/No

6. Are you engaging in any agricultural activities Yes/No if yes how you are marketing your Agricultural products

7. Are you a member of any self help group Yes/No if yes name the activities of SHG -

8. Do have a bank account Yes/No if yes how long you have been maintaining. 5 years

9. Are you using internet banking / Mobile Banking / other banking Services?

10. Do have you any insurance Yes/No if yes specify the name of the insurance policy.

11. Name of the Govt. Schemes received:

Jagananna Vidhya Deevena / Jagananna Vasathi Deevena/ Ralithu Bharosa / Any other:

12. Any three problems faced in the village: Road, water, lot of Power

Place: Karajada

Date: 11/5/2023

Signature of the Mentor

S. Romani
Signature of the Student

GOVERNMENT DEGREE COLLEGE (MEN), SRIRAKULAM

Name of the Student : Seela Ramani Registration No: _____

Semester / Year / Course / Group: B.COM (PA) Semester - II Sem B.COM(CLA) / 2022-23 / E.M

Name of the Guide/Mentor: Shankar Sir

Community Social Service Project : Socio-Economic Survey

1. a) Address of the Family: Korajada b) Name of Head of the Family: V. Srinivasa Rao

2. Family Details: (Dependents)

S.N	Name of the person	Gender	Age	Education	Profession
1.	<u>V. Lakshmi</u>	<u>F</u>	<u>42</u>	<u>-</u>	<u>House wife</u>
2.	<u>V. Navya</u>	<u>F</u>	<u>15</u>	<u>10th class</u>	<u>Student</u>
3.	<u>V. Anil</u>	<u>M</u>	<u>17</u>	<u>Inter II year</u>	<u>Student</u>

3. Social Status details: (i) Caste: Reddika (SC/ST/BA-A-B-C-D/OG) BC-A (ii) Religion: Hindu

4. Economic Status details: 35,000/-

(i) Type of House Building: Own/Rental

(ii) Availability of Agricultural land: Yes/No, if Yes NO acres

(iii) Names of crops: NO

(iv) Details of live stock: Cattle: Cows Ox Buffaloes Sheep Goats Others

(v) Do you have own toilet: Yes/No

(vi) Type of Cooking fuel used: LPG / Kerosene / Electricity / Wood / others specify.

(vii) Do you have vehicle: Two wheeler / Auto / Car / Any other vehicle.

(viii) Source of Income: Auto driver

5. Health Details:

(i) Health issues in family: NO

(ii) Do you have Arogyasri Card: Yes/No

6. Are you engaging in any agricultural activities Yes/No if yes how you are marketing your

Agricultural products NO

7. Are you a member of any self help group Yes/No if yes name the activities of SHG 1

8. Do have a bank account Yes/No if yes how long you have been maintaining.

9. Are you using internet banking / Mobile Banking / other banking Services?

10. Do have you any insurance Yes/No if yes specify the name of the insurance policy.

11. Name of the Govt. Schemes received:

Jagananna Vidhya Deevena / Jagananna Vasathi Deevena / Raithu Bharosa / Any other :

12. Any three problems faced in the village: Road, water, electricity

Place: Korajada

Date: 11/5/2023

Signature of the Mentor

S. Ramani
Signature of the Student

GOVERNMENT DEGREE COLLEGE (MEN), SRIKAKULAM

Name of the Student : geeta Ramani Registration No. _____
 (1) B.COM (CA)
 Semester / Year / Course / Group: Semester - II Sem B.COM(CA) / 2022-23 / EM

Name of the Guide/Mentor: Shankar Sir

Community Social Service Project :: Socio-Economic Survey

1. a) Address of the Family: Karajada b) Name of Head of the Family: M. Ramappa

2. Family Details: (Dependents)

S.N	Name of the person	Gender	Age	Education	Profession
1.	M. Surodamma	F	29	—	House wife
2.	M. Prajyatha	M	27	Degree Complete	—

3. Social Status details: (i) Caste: Reddi ka (SC/ST/BA-A-B-C-D/OG) B-C-A (iii) Religion: Hindu

4. Economic Status details: 30,000

(i) Type of House Building: Own/Rental

(ii) Availability of Agricultural land: Yes/No, If Yes _____ acres

(iii) Names of crops: NO

(iv) Details of live stock Cattle: Cows Ox Buffaloes Sheep Goats Others

(v) Do you have own toilet: Yes/No

(vi) Type of Cooking fuel used: LPG / Kerosene / Electricity / Wood / others specify.

(vii) Do you have vehicle: Two wheeler / Auto / Car / Any other vehicle.

(viii) Source of Income: Auto Driver

5. Health Details:

(i) Health issues in family: NO

(ii) Do you have Arogyasri Card: Yes/No

6. Are you engaging in any agricultural activities Yes/No if yes how you are marketing your Agricultural products NO

7. Are you a member of any self help group Yes/No if yes name the activities of SHG —

8. Do have a bank account Yes/No if yes how long you have been maintaining. 5 years

9. Are you using internet banking / Mobile Banking / other banking Services?

10. Do have you any insurance Yes/No if yes specify the name of the insurance policy.

11. Name of the Govt. Schemes received:

Jagananna Vidhya Deevana / Jagananna Vasathi Deevana / Raitu Bharosa / Any other :

12. Any three problems faced in the village: Road, water, electricity

Place: Karajada

Date: 11/5/2023

Signature of the Mentor

S. Ramani
Signature of the Student

GOVERNMENT DEGREE COLLEGE (MEN), SRIKAKULAM

Name of the Student : Seela. Ramani Registration No: _____

Semester / Year / Course / Group: B.COM (CA) Semester - II Sem B.COM(CA)/ 2022-23/ E.M

Name of the Guide/Mentor: Shankara Sir

Community Social Service Project :: Socio-Economic Survey

1. a) Address of the Family : Kanajada b) Name of Head of the Family: M. Ravi

2. Family Details: (Dependents)

S.N	Name of the person	Gender	Age	Education	Profession
1.	M. Chinnari	F	82	11 th year Inter	Doctor
2.	M. Krishna	M	14	8 th class	studying

3. Social Status details: (i) Caste: Reddika (SC/ST/BA-A-B-C-D/OQ) B-C-A (iii) Religion: Hindu

4. Economic Status details: 39,000

(i) Type of House Building: Own/Rental

(ii) Availability of Agricultural land: Yes/No, if Yes yes acres

(iii) Names of crops: NO

(iv) Details of live stock: Cattle: Cows Ox Buffaloes Sheep Goats Others

(v) Do you have own toilet: Yes/No

(vi) Type of Cooking fuel used: LPG / Kerosene/ Electricity/ Wood/ others specify.

(vii) Do you have vehicle: Two wheeler/ Auto/ Car/ Any other vehicle.

(viii) Source of Income: Doctor

5. Health Details:

(i) Health issues in family: NO

(ii) Do you have Arogyasri Card: Yes/No

6. Are you engaging in any agricultural activities Yes/No if yes how you are marketing your Agricultural products NO

7. Are you a member of any self help group Yes/No if yes name the activities of SHG 1

8. Do have a bank account Yes/No if yes how long you have been maintaining. 1 year

9. Are you using internet banking / Mobile Banking / other banking Services?

10. Do have you any insurance Yes/No if yes specify the name of the insurance policy. 1

11. Name of the Govt. Schemes received:

Jagananna Vidhya Deevena / Jagananna Vasathi Deevena/ Raithu Bharosa / Any other :

12. Any three problems faced in the village: Road, water, lot of Power

Place: Kanajada

Date: 11/5/2023

Signature of the Mentor

S. Ramani
Signature of the Student

GOVERNMENT DEGREE COLLEGE (MEN), SRIKAKULAM

Name of the Student : Seela Romani Registration No: _____

Semester / Year / Course / Group: B.COM (CA) Semester - II Sem B.COM(C.A)/ 2022-23/ E.M

Name of the Guide/Mentor: Shankar Sir

Community Social Service Project :: Socio-Economic Survey

1. a) Address of the Family: Karajada b) Name of Head of the Family: O. pavani

2. Family Details: (Dependents)

S.N	Name of the person	Gender	Age	Education	Profession
1.	<u>P. Ramarao</u>	<u>M</u>	<u>39</u>	<u>B. Tech</u>	<u>Teacher</u>
2.	<u>P. Dhishatha</u>	<u>f</u>	<u>10</u>	<u>5th class</u>	<u>Studing</u>

3. Social Status details: (i) Caste: Reddika (SC/ST/BA-A-B-C-D/OC) Bc-A (iii) Religion: Hindu

4. Economic Status details: 30,000

(i) Type of House Building: Own/Rental

(ii) Availability of Agricultural land: Yes/No, if Yes NO acres

(iii) Names of crops: NO

(iv) Details of live stock Cattle: Cows Ox Buffaloes Sheep Goats Others

(v) Do you have own toilet: Yes/No

(vi) Type of Cooking fuel used: LPG / Kerosene/ Electricity/ Wood/ others specify.

(vii) Do you have vehicle: Two wheeler/ Auto/ Car/ Any other vehicle.

(viii) Source of Income: Teacher

5. Health Details:

(i) Health Issues in family: NO

(ii) Do you have Arogyasri Card: Yes/No

6. Are you engaging in any agricultural activities Yes/No if yes how you are marketing your

Agricultural products NO

7. Are you a member of any self help group Yes/No if yes name the activities of SHG 1

8. Do have a bank account Yes/No if yes how long you have been maintaining. 3 years

9. Are you using internet banking / Mobile Banking / other banking Services?

10. Do have you any insurance Yes/No if yes specify the name of the insurance policy.

11. Name of the Govt. Schemes received:

Jagananna Vidhya Deevana / Jagananna Vasathi Deevana/ Raithu Bharosa / Any other :

12. Any three problems faced in the village: Road, water, lot of power

Place: Karajada

Date: 11/6/2023

Signature of the Mentor

S. Romani
Signature of the Student

GOVERNMENT DEGREE COLLEGE (MEN), SRIKAKULAM

Name of the Student : Szeela Ramani Registration No: _____
 Semester / Year / Course / Group: B.Com (CA) Semester - II Sem B.COM(CA) / 2022-23 / E.M

Name of the Guide/Mentor: Shankar Sr

Community Social Service Project :: Socio-Economic Survey

1. a) Address of the Family: Karajada b) Name of Head of the Family: P. Mallesh

2. Family Details: (Dependents)

S.N	Name of the person	Gender	Age	Education	Profession
1.	<u>Chinnappadu</u>	<u>F</u>	<u>30</u>	<u>-</u>	<u>-</u>
2.	<u>Mahesh</u>	<u>M</u>	<u>17</u>	<u>II year Inter</u>	<u>Studying</u>

3. Social Status details: (i) Caste: Reddika (SC/ST/BA-A-B-C-D/O.C) B-C-A (iii) Religion: Hindu

4. Economic Status details: 39000

(i) Type of House Building: Own/Rental

(ii) Availability of Agricultural land: Yes/No, If Yes NO acres

(iii) Names of crops: NO

(iv) Details of live stock Cattle: Cows Ox Buffaloes Sheep Goats Others

(v) Do you have own toilet: Yes/No

(vi) Type of Cooking fuel used: LPG / Kerosene / Electricity / Wood / others specify.

(vii) Do you have vehicle: Two wheeler / Auto / Car / Any other vehicle.

(viii) Source of Income: Auto Driver

5. Health Details:

(i) Health issues in family: NO

(ii) Do you have Arogyasri Card: Yes/No

6. Are you engaging in any agricultural activities Yes/No if yes how you are marketing your Agricultural products NO

7. Are you a member of any self help group Yes/No if yes name the activities of SHG 1

8. Do have a bank account Yes/No if yes how long you have been maintaining.

9. Are you using internet banking / Mobile Banking / other banking Services?

10. Do have you any insurance Yes/No if yes specify the name of the insurance policy.

11. Name of the Govt. Schemes received:

Jagananna Vidhya Deevena / Jagananna Vasathi Deevena / Raithu Bharosa / Any other :

12. Any three problems faced in the village: Roady, water, lot of power

Place: Karajada

Date: 11/5/2023

Signature of the Mentor

S. Ramani
Signature of the Student

GOVERNMENT DEGREE COLLEGE (MEN), SRIKAKULAM

Name of the Student

: Seela, Ramani

Registration No:

Semester / Year / Course / Group: B.COM (CA)

Semester - II Sem B.COM(CA) / 2022-23 / E.M

Name of the Guide/Mentor: shankar sir

Community Social Service Project - Socio-Economic Survey

1. a) Address of the Family: karajada b) Name of Head of the Family: G. paparao

2. Family Details: (Dependents)

S.N	Name of the person	Gender	Age	Education	Profession
1.	G. kumari	F	36	-	House wife
2.	G. Tarun	M	17	inter II year	studying

3. Social Status details: (i) Caste: Reddika (SC/ST/BA-A-B-C-D/OQ) Bc-A (ii) Religion: Hindu

4. Economic Status details: 39000

(i) Type of House Building: Own/Rental

(ii) Availability of Agricultural land: Yes/No, if Yes NO acres

(iii) Names of crops: NO

(iv) Details of live stock Cattle: Cows Ox Buffaloes Sheep Goats Others

(v) Do you have own toilet: Yes/No

(vi) Type of Cooking fuel used: LPG / Kerosene/ Electricity/ Wood/ others specify.

(vii) Do you have vehicle: Two wheeler/ Auto/ Car/ Any other vehicle. NO

(viii) Source of Income. Agricultural

5. Health Details:

(i) Health issues in family: NO

(ii) Do you have Arogyasri Card: Yes/No

6. Are you engaging in any agricultural activities Yes/No if yes how you are marketing your

Agricultural products Yes

7. Are you a member of any self help group Yes/No if yes name the activities of SHG ---

8. Do have a bank account Yes/No if yes how long you have been maintaining.

9. Are you using internet banking / Mobile Banking / other banking Services?

10. Do have you any insurance Yes/No if yes specify the name of the insurance policy. I

11. Name of the Govt. Schemes received:

Jagananna Vidhya Deevena / Jagananna Vasathi Deevena/ Raithu Bharosa / Any other :

12. Any three problems faced in the village: Road water, lot of power

Place: karajada

Date: 11/5/2023 Signature of the Mentor

S. Ramani
Signature of the Student

GOVERNMENT DEGREE COLLEGE (MEN), SRIRAKULAM

Name of the Student : Seela Ramani Registration No: _____

Semester / Year / Course / Group: B.Com (CA) Semester - II Sem B.COM(CA) / 2023-23/ EM

Name of the Guide/Mentor: Sankar Sri

Community Social Service Project - Socio-Economic Survey

1. a) Address of the Family: Karajada b) Name of Head of the Family: O. Appanna

2. Family Details: (Dependents)

S.N	Name of the person	Gender	Age	Education	Profession
<u>1</u>	<u>O. Mahesh</u>	<u>M</u>	<u>49</u>	<u>—</u>	<u>farmer</u>
<u>2</u>	<u>O. Kiran</u>	<u>M</u>	<u>15</u>	<u>10th class</u>	<u>studying</u>

3. Social Status details: (i) Caste: Reddika (SC/ST/BA-A-B-C-D/OG) Bc-A (ii) Religion: Hindu

4. Economic Status details: 30,000

(i) Type of House Building: Own/Rental

(ii) Availability of Agricultural land: Yes/No, if Yes NO acres

(iii) Names of crops: NO

(iv) Details of live stock: Cattle: Cows Ox — Buffaloes — Sheep — Goats — Others —

(v) Do you have own toilet: Yes/No

(vi) Type of Cooking fuel used: LPG / Kerosene / Electricity / Wood / others specify —

(vii) Do you have vehicle: Two wheeler / Auto / Car / Any other vehicle —

(viii) Source of Income: Agriculture

5. Health Details:

(i) Health issues in family: NO

(ii) Do you have Arogyasri Card: Yes/No

6. Are you engaging in any agricultural activities Yes/No if yes how you are marketing your

Agricultural products farmer

7. Are you a member of any self help group Yes/No if yes name the activities of SHG —

8. Do have a bank account Yes/No if yes how long you have been maintaining —

9. Are you using internet banking / Mobile Banking / other banking Services? —

10. Do have you any insurance Yes/No if yes specify the name of the insurance policy —

11. Name of the Govt. Schemes received:

Jagananna Vidhya Deevena / Jagananna Vasathi Deevena / Raithu Bharosa / Any other: —

12. Any three problems faced in the village: Roads, water, electricity

Place: Karajada

Date: 11/5/2023

Signature of the Mentor

S. Ramani
Signature of the Student

GOVERNMENT DEGREE COLLEGE (MEN), SRIKAKULAM

Name of the Student : Seela Ramani Registration No: _____
 Semester / Year / Course / Group: B.COM (CA) Semester - II Sem B.COM(C.A)/ 2022-23/ EM

Name of the Guide/Mentor: Sankar Sri

Community Social Service Project :: Socio-Economic Survey

1. a) Address of the Family : Karajada b) Name of Head of the Family: _____

2. Family Details: (Dependents)

S.N	Name of the person	Gender	Age	Education	Profession
1.	G. Vasa Lakshmi	F	36	4th class	wife House Stading
2.	G. Dhishitha	F	10	2nd class	Studying
3.	G. Bhaskar	M	7		

3. Social Status details: (i) Caste: Reddika (SC/ST/BA-A-B-C-D/OA) BC-A (iii) Religion: Hindu

4. Economic Status details: 36,000

(i) Type of House Building: Own/Rental

(ii) Availability of Agricultural land: Yes/No, If Yes NO acres

(iii) Names of crops: NO

(iv) Details of live stock Cattle: Cows Ox Buffaloes Sheep Goats Others

(v) Do you have own toilet: Yes/No

(vi) Type of Cooking fuel used: LPG / Kerosene / Electricity / Wood / others specify.

(vii) Do you have vehicle: Two wheeler / Auto / Car / Any other vehicle.

(viii) Source of Income: Auto Driver

5. Health Details:

(i) Health issues in family: NO ✓

(ii) Do you have Arogyasri Card: Yes/No ✓

6. Are you engaging in any agricultural activities Yes/No if yes how you are marketing your

Agricultural products NO

7. Are you a member of any self help group Yes/No if yes name the activities of SHG 2

8. Do have a bank account Yes/No if yes how long you have been maintaining.

9. Are you using internet banking / Mobile Banking / other banking Services?

10. Do have you any insurance Yes/No if yes specify the name of the insurance policy.

11. Name of the Govt. Schemes received:

Jagananna Vidhya Deevena / Jagananna Vasathi Deevena / Raithu Bharosa / Any other:

12. Any three problems faced in the village: Roads, water, electricity

Place: Karajada

Date: 11/5/2023

Signature of the Mentor

S. Ramani
Signature of the Student

GOVERNMENT DEGREE COLLEGE (MEN), SRIKAKULAM

Name of the Student : Sekho, Ramani Registration No: _____
 Semester / Year / Course / Group: Semester - II Sem B.COM(CA) / 2022-23/ E.M

Name of the Guide/Mentor: Sankar Sir

Community Social Service Project :: Socio-Economic Survey

1. a) Address of the Family: Karajada b) Name of Head of the Family: G. Appanna

2. Family Details: (Dependents)

S.N	Name of the person	Gender	Age	Education	Profession
<u>1</u>	<u>Gr. Jayamma</u>	<u>F</u>	<u>36</u>	<u>-</u>	<u>House wife</u>

3. Social Status details: (i) Caste: Reddika (SC/ST/BA-A-B-C-D/OJ) BC-A (iii) Religion: Hindu

4. Economic Status details: 50,000

(i) Type of House Building: Own/Rental

(ii) Availability of Agricultural land: Yes/No, if Yes NO acres

(iii) Names of crops: NO

(iv) Details of live stock Cattle: Cows Ox Buffaloes Sheep Goats Others

(v) Do you have own toilet: Yes/No

(vi) Type of Cooking fuel used: LPG / Kerosene / Electricity / Wood / others specify.

(vii) Do you have vehicle: Two wheeler / Auto / Car / Any other vehicle.

(viii) Source of Income: AUTO Drivey

5. Health Details:

(i) Health issues in family: NO

(ii) Do you have Arogyasri Card: Yes/No

6. Are you engaging in any agricultural activities Yes/No if yes how you are marketing your

Agricultural products NO

7. Are you a member of any self help group Yes/No if yes name the activities of SHG 1

8. Do have a bank account Yes/No if yes how long you have been maintaining.

9. Are you using internet banking / Mobile Banking / other banking Services?

10. Do have you any insurance Yes/No if yes specify the name of the insurance policy.

11. Name of the Goyt. Schemes received:

Jagananna Vidhya Deevana / Jagananna Vasathi Deevana / Raithu Bharosa / Any other :

12. Any three problems faced in the village: Road water, etc power lot of auto

Place: Karajada

Date: 11/5/2023

Signature of the Mentor

S. Ramani
Signature of the Student

GOVERNMENT DEGREE COLLEGE (MEN), SRIKAKULAM

Name of the Student : Seclo Ramani Registration No: _____

Semester / Year / Course / Group: B.COM (CA) Semester - II Sem B.COM(CA)/ 2022-23/ E.M

Name of the Guide/Mentor: Sankar Sir

Community Social Service Project :: Socio-Economic Survey

1. a) Address of the Family: karajada b) Name of Head of the Family: B. Adi Narayana

2. Family Details: (Dependents)

S.N	Name of the person	Gender	Age	Education	Profession
1.	B. Mangamma	F	36	10 th class	House wife
2.	B. Navya	F	15	inter 1 st year	-
3.	B. Vaji	M	17	inter 1 st year	-

3. Social Status details: (i) Caste: Reddika (SC/ST/BA-A-B-C-D/OQ) BC-A (iii) Religion: Hindu

4. Economic Status details:

(i) Type of House Building: Own/Rental

(ii) Availability of Agricultural land: Yes/No, if Yes NO acres

(iii) Names of crops:

(iv) Details of live stock Cattle: Cows Ox Buffaloes Sheep Goats Others

(v) Do you have own toilet: Yes/No

(vi) Type of Cooking fuel used: LPG / Kerosene/ Electricity/ Wood/ others specify. LPG (gas)

(vii) Do you have vehicle: Two wheeler/ Auto/ Car/ Any other vehicle.

(viii) Source of Income. 35,000 (own Business)

5. Health Details:

(i) Health issues in family: NO

(ii) Do you have Arogyasri Card: Yes/No

6. Are you engaging in any agricultural activities Yes/No if yes how you are marketing your 1

Agricultural products NO

7. Are you a member of any self help group Yes/No if yes name the activities of SHG 1

8. Do have a bank account Yes/No if yes how long you have been maintaining. 5 years

9. Are you using internet banking / Mobile Banking / other banking Services?

10. Do have you any insurance Yes/No if yes specify the name of the insurance policy.

11. Name of the Govt. Schemes received:

Jagananna Vidhya Deevana / Jagananna Vasathi Deevana/ Raithu Bharosa / Any other :

12. Any three problems faced in the village: Roads, water, lot off power cut

Place: Karajada

Date: 11/5/2023

Signature of the Mentor

S. Ramani
Signature of the Student

GOVERNMENT DEGREE COLLEGE (MEN), SRIKAKULAM

Name of the Student : Seela Ramani Registration No: _____
 Semester / Year / Course / Group: B.com (CO2) Semester - II Sem B.COM(C.A)/ 2022-23/ E.M

Name of the Guide/Mentor: Bankar Sis

Community Social Service Project :: Socio-Economic Survey

1. a) Address of the Family: Korajada

b) Name of Head of the Family: Gr. Mallesh

2. Family Details: (Dependents)

S.N	Name of the person	Gender	Age	Education	Profession
1.	Gr. Kumari	F	37	—	House wife
2.	Gr. Sai Prasad	M	30	—	Own business

3. Social Status details: (i) Caste: Reddika (SC/ST/BA-A-B-C-D/OQ) BC-A (iii) Religion: Hindu

4. Economic Status details: 35000

(i) Type of House Building: Own/Rental

(ii) Availability of Agricultural land: Yes/No, if Yes NO acres

(iii) Names of crops: NO

(iv) Details of live stock Cattle: Cows Ox Buffaloes Sheep Goats Others

(v) Do you have own toilet: Yes/No

(vi) Type of Cooking fuel used: LPG / Kerosene/ Electricity/ Wood/ others specify.

(vii) Do you have vehicle: Two wheeler/ Auto/ Car/ Any other vehicle.

(viii) Source of Income. iqtimes Designer

5. Health Details:

(i) Health issues in family: NO

(ii) Do you have Arogyasri Card: Yes/No

6. Are you engaging in any agricultural activities Yes/No if yes how you are marketing your

Agricultural products NO

7. Are you a member of any self help group Yes/No if yes name the activities of SHG —

8. Do have a bank account Yes/No if yes how long you have been maintaining.

9. Are you using internet banking / Mobile Banking / other banking Services?

10. Do have you any insurance Yes/No if yes specify the name of the insurance policy.

11. Name of the Govt. Schemes received:

Jagananna Vidhya Deevena / Jagananna Vasathi Deevena/ Raithu Bharosa / Any other :

12. Any three problems faced in the village: Road, water, electricity

Place: Korajada

Date: 11/5/2023

Signature of the Mentor

S. Ramani
Signature of the Student

GOVERNMENT DEGREE COLLEGE (MEN), SRIKAKULAM

Name of the Student : Srini Ramani Registration No: _____
 Semester / Year / Course / Group : B.Com (CA) Semester - II Sem B.COM(C.A)/ 2022-23/ E.M

Name of the Guide/Mentor: Bankar Sir

Community Social Service Project - Socio-Economic Survey

1. a) Address of the Family : Karajada b) Name of Head of the Family: ch. yarayya

2. Family Details: (Dependents)

S.N	Name of the person	Gender	Age	Education	Profession
<u>1</u>	<u>ch. Devi</u>	<u>f</u>	<u>30</u>	<u>-</u>	<u>House wife</u>

3. Social Status details: (i) Caste: Reddika (SC/ST/BA-A-B-C-D/OQ) BC-A (ii) Religion: Hindu

4. Economic Status details: 3000

(i) Type of House Building: Own/Rental

(ii) Availability of Agricultural land: Yes/No, if Yes NO acres

(iii) Names of crops: NO

(iv) Details of live stock Cattle: Cows Ox Buffaloes Sheep Goats Others

(v) Do you have own toilet: Yes/No

(vi) Type of Cooking fuel used: LPG / Kerosene / Electricity / Wood / others specify.

(vii) Do you have vehicle: Two wheeler / Auto / Car / Any other vehicle.

(viii) Source of Income: AUTO DRIVER

5. Health Details:

(i) Health issues in family: NO

(ii) Do you have Arogyasri Card: Yes/No

6. Are you engaging in any agricultural activities Yes/No if yes how you are marketing your Agricultural products NO

7. Are you a member of any self help group Yes/No if yes name the activities of SHG NO

8. Do have a bank account Yes/No if yes how long you have been maintaining.

9. Are you using internet banking / Mobile Banking / other banking Services? NO

10. Do have you any insurance Yes/No if yes specify the name of the insurance policy.

11. Name of the Govt. Schemes received:

Jagananna Vidhya Deevana / Jagananna Vasathi Deevana / Raithu Bharosa / Any other: NO

12. Any three problems faced in the village: Road, water, electricity

Place: Karajada

Date: 11/5/2023

Signature of the Mentor

S. Ramani
Signature of the Student

GOVERNMENT DEGREE COLLEGE (MEN), SRIKAKULAM

Name of the Student: Sela Ramani Registration No: _____
 Semester / Year / Course / Group: B.COM (CA) Semester - II Sem B.COM(CA) / 2022-23 / E.M

Name of the Guide/Mentor: Santanu Sir

Community Social Service Project :: Socio-Economic Survey

1. a) Address of the Family: Karajada b) Name of Head of the Family: M. Srinivasa Rao

2. Family Details: (Dependents)

S.N	Name of the person	Gender	Age	Education	Profession
1.	M. NAGOMANI	F	08	—	House wife
2.	M. Dikshitha	F	3	—	—

3. Social Status details: (i) Caste: Reddika (SC/ ST/BA-A-B-C-D/OC) O.C.A (ii) Religion: Hindu

4. Economic Status details: 30000

(i) Type of House Building: Own/Rental

(ii) Availability of Agricultural land: Yes/No, if Yes NO acres

(iii) Names of crops: NO

(iv) Details of live stock: Cattle: Cows Ox Buffaloes Sheep Goats Others

(v) Do you have own toilet: Yes/No

(vi) Type of Cooking fuel used: LPG / Kerosene/ Electricity/ Wood/ others specify.

(vii) Do you have vehicle: Two wheeler/ Auto/ Car/ Any other vehicle.

(viii) Source of Income: Auto Drives

5. Health Details:

(i) Health issues in family: NO

(ii) Do you have Arogyasri Card: Yes/No

6. Are you engaging in any agricultural activities Yes/No if yes how you are marketing your

Agricultural products NO

7. Are you a member of any self help group Yes/No if yes name the activities of SHG 1

8. Do have a bank account Yes/No if yes how long you have been maintaining.

9. Are you using internet banking / Mobile Banking / other banking Services?

10. Do have you any insurance Yes/No if yes specify the name of the insurance policy.

11. Name of the Govt. Schemes received:

Jagananna Vidhya Deevena / Jagananna Vasathi Deevena/ Ralthu Bharosa / Any other:

12. Any three problems faced in the village: Road water, electricity

Place: Karajada

S. Ramani
Signature of the Student

Date: 11/5/2023

Signature of the Mentor

GOVERNMENT DEGREE COLLEGE (MEN), SRIKAKULAM

Name of the Student : Seela Ramani Registration No: _____
 Semester / Year / Course / Group: B.Com (C.A) Semester - II Sem B.COM(C.A) / 2022-23/ EM

Name of the Guide/Mentor: Shankar Sir

Community Social Service Project :: Socio-Economic Survey

1. a) Address of the Family: Karajada b) Name of Head of the Family: M. Sarajini

2. Family Details: (Dependents)

S.N	Name of the person	Gender	Age	Education	Profession
1.	<u>M. Muthayalu</u>	<u>F</u>	<u>37</u>	<u>-</u>	<u>House wife</u>
2.	<u>M. Lavonya</u>	<u>F</u>	<u>18</u>	<u>Degree 2 year</u>	<u>studying</u>

3. Social Status details: (i) Caste: _____ (SC/ST/BA-A-B-C-D/OJ OC) (iii) Religion: Hindu

4. Economic Status details: 30,000

(i) Type of House Building: Own / Rental

(ii) Availability of Agricultural land: Yes/No, If Yes NO acres

(iii) Names of crops: _____

(iv) Details of live stock Cattle: Cows Ox Buffaloes Sheep Goats Others

(v) Do you have own toilet: Yes / No

(vi) Type of Cooking fuel used: LPG / Kerosene / Electricity / Wood / others specify.

(vii) Do you have vehicle: Two wheeler / Auto / Car / Any other vehicle. NO

(viii) Source of Income: labour

5. Health Details:

(i) Health issues in family: NO

(ii) Do you have Arogyasri Card: Yes/No

6. Are you engaging in any agricultural activities Yes/No if yes how you are marketing your

Agricultural products NO

7. Are you a member of any self help group Yes/No if yes name the activities of SHG 4

8. Do have a bank account Yes/No if yes how long you have been maintaining. 1

9. Are you using internet banking / Mobile Banking / other banking Services?

10. Do have you any insurance Yes/No if yes specify the name of the insurance policy. NO

11. Name of the Govt. Schemes received:

Jagananna Vidhya Deevana / Jagananna Vasathi Deevana / Raithu Bharosa / Any other:

12. Any three problems faced in the village: Road water, cot of power

Place: Karajada

Date: 11/6/2023

Signature of the Mentor

S. Ramani
Signature of the Student

GOVERNMENT DEGREE COLLEGE (MEN), SRIKAKULAM

Name of the Student : Socla. Ramani Registration No:

Semester / Year/ Course/Group: Semester - II Sem B.COM(C.A)/ 2022-23/ E.M

Name of the Guide/Mentor: Shankar Sir

Community Social Service Project - Socio-Economic Survey

1. a) Address of the Family: At. Karajada b) Name of Head of the Family: M. Sarajini

2. Family Details: (Dependents)

S.N	Name of the person	Gender	Age	Education	Profession
1.	M. Thisurathi	M	39	-	Agricultural
2.	M. Saravani	F	19	Degree II year	Studying

3. Social Status details: (i) Caste: SC (SC/ST/BA-A-B-C-D/OQ) SC (iii) Religion: Hindu

4. Economic Status details: 35000

(i) Type of House Building: Own/Rental

(ii) Availability of Agricultural land: Yes/No, If Yes Yes acres

(iii) Names of crops: NO

(iv) Details of live stock Cattle: Cows Ox Buffaloes Sheep Goats Others

(v) Do you have own toilet: Yes/No

(vi) Type of Cooking fuel used: LPG / Kerosene / Electricity / Wood / others specify.

(vii) Do you have vehicle: Two wheeler/ Auto/ Car/ Any other vehicle.

(viii) Source of Income: farmer

5. Health Details:

(i) Health issues in family: NO

(ii) Do you have Arogyasri Card: Yes/No

6. Are you engaging in any agricultural activities Yes/No if yes how you are marketing your

Agricultural products Agricultural

7. Are you a member of any self help group Yes/No if yes name the activities of SHG 7

8. Do have a bank account Yes/No if yes how long you have been maintaining. 6 years

9. Are you using internet banking / Mobile Banking / other banking Services?

10. Do have you any insurance Yes/No if yes specify the name of the insurance policy. NO

11. Name of the Govt. Schemes received:

Jagananna Vidhya Deevana / Jagananna Vasathi Deevana/ Raithu Bharosa / Any other:

12. Any three problems faced in the village: Road water, Electricity

Place: Karajada

Date: 11/5/2013

Signature of the Mentor

S. Ramani
Signature of the Student

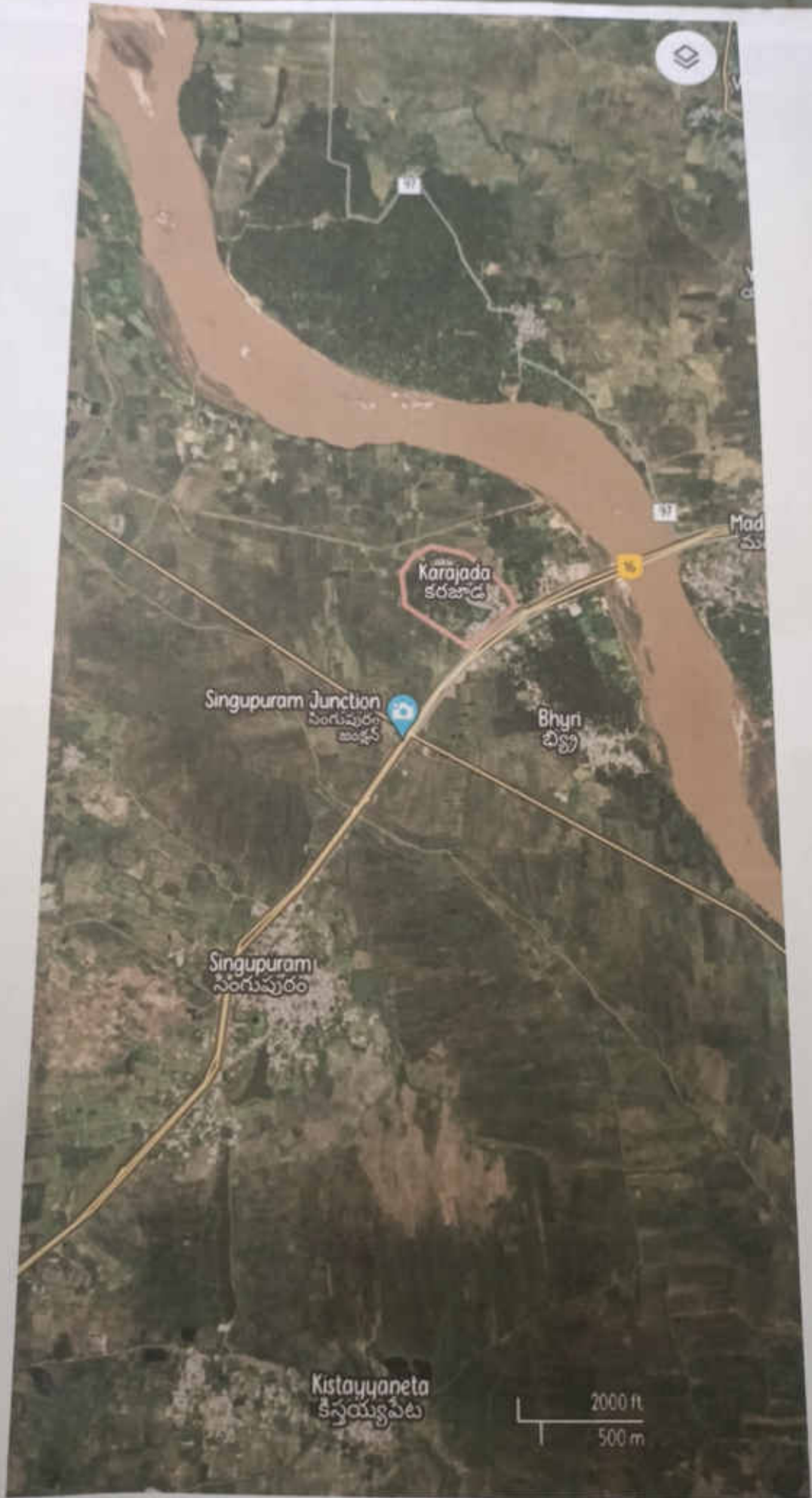

PHOTOS AND VIDEO LINKS



GPS Map Camera

Srikakulam, Andhra Pradesh, India
Srikakulam , New bridge road , NAGAVALI RIVER ,Srikakulam ,
532301, Fazulbeggeta, Srikakulam, Andhra Pradesh 532201, India
Lat 18.306417°
Long 83.887553°
22/09/23 09:44 PM GMT +05:30

Google



GPS Map Camera

Srikakulam, Andhra Pradesh, India
Srikakulam , New bridge road , NAGAVALI RIVER ,Srikakulam ,
532301, Fazulbeggeta, Srikakulam, Andhra Pradesh 532201, India
Lat 18.306417°
Long 83.887553°
22/09/23 09:48 PM GMT +05:30

Google



GPS Map Camera

Srikakulam, Andhra Pradesh, India
Srikakulam , New bridge road , NAGAVALI RIVER ,Srikakulam ,
532301, Fazulbeggeta, Srikakulam, Andhra Pradesh 532201, India
Lat 18.306417°
Long 83.887553°



GPS Map Cam

Srikakulam, Andhra Pradesh, India
Srikakulam , New bridge road , NAGAVALI RIVER ,Srikakulam ,
532301, Fazulbeggeta, Srikakulam, Andhra Pradesh 532201, India
Lat 18.306417°
Long 83.887553°

Google



GPS Map Camera

Srikakulam, Andhra Pradesh, India
Srikakulam, New bridge road, NAGAVALI RIVER, Srikakulam,
532201, Fazulbepeta, Srikakulam, Andhra Pradesh 532201, India
Lat 16.306417°
Long 83.897553°
22/08/23 05:43 PM GMT +05:30

Google



GPS Map Camera

Srikakulam, Andhra Pradesh, India
Srikakulam, New bridge road, NAGAVALI RIVER, Srikakulam,
532201, Fazulbepeta, Srikakulam, Andhra Pradesh 532201, India
Lat 16.306417°
Long 83.897553°
22/08/23 05:30 PM GMT +05:30

Google



GPS Map Camera

Srikakulam, Andhra Pradesh, India
Srikakulam, New bridge road, NAGAVALI RIVER, Srikakulam,
532201, Fazulbepeta, Srikakulam, Andhra Pradesh 532201, India
Lat 16.306417°
Long 83.897553°
22/08/23 05:25 PM GMT +05:30

Google



GPS Map Camera

Srikakulam, Andhra Pradesh, India
Srikakulam, New bridge road, NAGAVALI RIVER, Srikakulam,
532201, Fazulbepeta, Srikakulam, Andhra Pradesh 532201, India
Lat 16.306417°
Long 83.897553°
22/08/23 05:30 PM GMT +05:30

Google

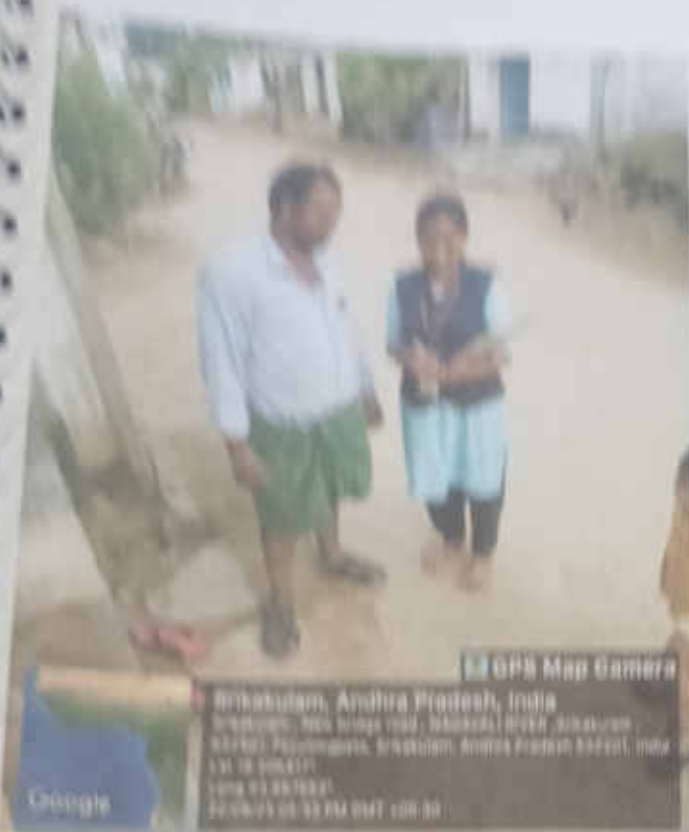

GPS Map Camera

Srikakulam, Andhra Pradesh, India
Srikakulam, New bridge road, NAGAVALI RIVER, Srikakulam
532301, Fazulbepeta, Srikakulam, Andhra Pradesh 532301, India
Lat 18.306417°
Long 83.887653°
22/09/23 05:53 PM GMT +05:30

Google



GPS Map Camera

Srikakulam, Andhra Pradesh, India
Srikakulam, New bridge road, NAGAVALI RIVER, Srikakulam
532301, Fazulbepeta, Srikakulam, Andhra Pradesh 532301, India
Lat 18.306417°
Long 83.887653°
22/09/23 05:54 PM GMT +05:30

Google



GPS Map Camera

Srikakulam, Andhra Pradesh, India
Srikakulam, New bridge road, NAGAVALI RIVER, Srikakulam
532301, Fazulbepeta, Srikakulam, Andhra Pradesh 532301, India
Lat 18.306417°
Long 83.887653°
22/09/23 06:43 PM GMT +05:30

Google



GPS Map Camera

Srikakulam, Andhra Pradesh, India
Srikakulam, New bridge road, NAGAVALI RIVER, Srikakulam
532301, Fazulbepeta, Srikakulam, Andhra Pradesh 532301, India
Lat 18.306417°
Long 83.887653°
22/09/23 06:44 PM GMT +05:30

Google