

COMMUNITY SERVICE PROJECT
A STUDY ON VILLAGE DEMOGRAPHY

A CSP reported by in partial fulfilment of the requirement of the award of the degree B.COM (COMPUTER APPLICATION)

SUBMITTED BY
ALLADA.LAVANYA
HT.NO: 2222001066003

UNDER THE ESTIMATED GUIDENECE OF
SRI. R.SRINIVAS RAO PATRO
LECTURER OF HINDI



GOVERNMENT DEGREE COLLEGE (MEN), SRIKAKULAM
ACCREDITED BY NAAC B++(2.90) GRADE
(DR.BR.AMBEDKAR UNIVERSITY)
DEPARTMENT OF COMMERCE AND MAMAGEMENT
2022-2025

CERTIFICATE



GOVERNMENT DEGREE COLLEGE (MEN)

ACCREDITED BY NAAC B++(2.90) GRADE

(DR.BR.AMBEDKER UNIVERSITY)

SRIKAKULAM

This is to certify that the community service project report entitled "A STUDY ON VILLAGE DEMOGRAPHY" being submitted by A.LAVANYA of 2022-2025batch with registration number 2222001066003 in fulfilment of requirement for the degree of bachelor of commerce of record of bonafied work carried out by them under my guidance and supervision . This result embodied in the community service project have not ben submitted to any other university .

IN CHARGE OF HOD

SRI H. LAKSHMIPATHI, M.COM, M.PHIL

A handwritten signature in blue ink, appearing to read 'R. Patro', is written over the printed name of the project guide.

PROJECT GUIDE

SRI.R.SRINIVASRAO PATRO

Model Program Book

COMMUNITY
SERVICE
PROJECT



Designed & Developed by



**ANDHRA PRADESH
STATE COUNCIL OF HIGHER EDUCATION**

(A STATUTORY BODY OF GOVERNMENT OF ANDHRA PRADESH)





Government Degree College (M), Srikakulam



CSP Internal Assessment (2022-2023)

Name of the student :	A Lavanya	
Class & Year of study	I. B sem (2022 - 2023)	
Registered Mobile Number		
Assessment Component	Max Marks	Marks Secured
1. Project Log	20	17
2. Project Implementation	30	26
3. Project Report	25	22
4. Presentation	25	23
Total out of 100	100	88

1. Signature of the mentor: 
2. Signature of the faculty of the same course: 
3. Faculty from the languages: 



Program Book

Community Service Project



AP STATE COUNCIL OF HIGHER
EDUCATION
(A STATUTORY BODY OF GOVERNMENT OF ANDHRA PRADESH)

**Program Book
for
Community Service Project**

Name of the Student: *Alleekha Lavanya*

Name of the College: *Govt Degree (w/o) Sivakulam*

Registration Number: *2222001066003*

Period of CSP: From: To:

Name & Address of the Community/Habitation: *Sivakulam Ep road 532001*

Instructions to Students for Community Service Project

Please read the detailed Guidelines on Community Service Project hosted on the website of AP State Council of Higher Education <https://apsche.ap.gov.in>

Link:

<https://apsche.ap.gov.in/Pdf/Guidelines%20for%20the%20JT%20Internship%20Community%20Service%20Project.pdf>

1. It is mandatory for all the students to complete 2 months (180 hours) of Community Service Project as a part of the 10 month mandatory internship/on the job training.
2. Consider yourself as a committed volunteer in the community, you work with.
3. Every student should identify the village/community/habitation for Community Service Project (CSP) in consultation with the College Principal/the authorized person nominated by the Principal.
4. Report to the community/habitation as per the schedule given by the College. You must make your own arrangements of transportation to reach the community/habitation.
5. You will be assigned with a Faculty Guide from your College. He/She will be creating a WhatsApp group with your fellow volunteers. Post your daily activity done and/or any difficulty you encounter during the programme.
6. You should maintain punctuality in attending the CSP. Daily attendance is compulsory.
7. You are expected to learn about the community/habitation and their problems.
8. Know the leaders and the officials of the community/habitation.
9. While in project, always wear your College Identity Card.
10. If your College has a prescribed dress as uniform, wear the uniform daily.
11. Identify at least five learning objectives in consultation with your Faculty Guide. These learning objectives can address:
 - Information about the community, including the realities and problems of the society.
 - Need for creating awareness on socially relevant aspects/programs.
 - Acquiring specific Life Skills.
 - Learning areas of application of knowledge and technologies related to your discipline.
 - Identifying developmental needs of the community/habitation.

12. Practice professional communication skills with team members, and with the leaders and officials of the community. This includes expressing thoughts and ideas effectively through oral, written, and non-verbal communication, and utilizing listening skills.
13. **Be regular in filling up your Program Book. It shall be filled up in your own handwriting. Add additional sheets wherever necessary.**
14. At the end of Community Service Project, you shall be evaluated by the person in-charge of the community/habitation to whom you report to.
15. There shall also be evaluation at the end of the community service by the Faculty Guide and the Principal.
16. Do not indulge in any political activities.
17. Ensure that you do not cause any disturbance to the inhabitants or households during your interaction or collection of data.
18. Be cordial but not too intimate with the persons you come across during your service activities.
19. You should understand that during this activity, you are the ambassador of your College, and your behavior during the community service programme is of utmost importance.
20. If you are involved in any discipline related issues, you will be withdrawn from the programme immediately and disciplinary action shall be initiated.
21. Do not forget to keep up your family pride and prestige of your College.
22. Remember that you are rendering valuable service to the society and your role in the community development will become part of the history of the community.

Community Service Project Report

Submitted in accordance with the requirement for the degree of.....

Name of the College: Govt degree College (men) Srirakulam

Department: Commerce B.Com (Computer Application)

Name of the Faculty Guide: P. SRINIVAS Rao

Duration of the CSP: From.....To.....

Name of the Student: Anitha Lavanya

Programme of Study Srirakulam zp 2000

Year of Study: 2023

Register Number: 2222001066003

Date of Submission:

Student's Declaration

I, Lovanga
Shree.....a student of B.Com Program, Reg. No. 022207056003 of the
Department of CoC, (MKS)..... College do hereby declare that I have
completed the mandatory community service from City to City in
Shree..... (Name of the Community/Habitation) under the Faculty
Guideship of P. Suresh..... (Name of the Faculty Guide), Department
of CoC.....in CoC (MKS)..... College

Lovanga
(Signature and Date)

Endorsements

Faculty Guide

R. Suresh

Head of the Department

[Signature]

Principal

Certificate from Official of the Community

This is to certify that A. Laxmya (Name of the Community Service Volunteer) Reg. No. 222001061003 of Govt. Women's (Name of the College) underwent community service in 2p. Road, Sivakulam (Name of the Community) from..... to.....

The overall performance of the Community Service Volunteer during his/her community service is found to be Good (Satisfactory/Good).

Authorized Signatory with Date and Seal

ACKNOWLEDGEMENTS

my Sincere efforts have made me to accomplish the task of completing the project.

I am highly indebted to the faculty Guide Mr. P. Srinivasan for his Guidance and Constant supervision as well as for providing necessary information regarding the project. I would like to Express my Gratitude towards my parents for their Kind Co-operation and Encouragement which helped me in the Completion of my project my thanks and appreciation also Goto my teachers. And to the people who have willingly helped in the our with their abilities.

CHAPTER 1: EXECUTIVE SUMMARY

The community service report shall have only a one-page executive summary. It shall include a brief description of the Community and summary of all the activities done by the student in CSP and five or more learning objectives and outcomes.

Activities Done :-

1. Survey Conducted in my village
2. Conducted Community Awareness Campaign
3. project implemented
4. Created project report

Learning Objectives :-

1. To sensitise the living conditions of the people who are around us.
2. To Realize the true relation of the society
3. To develop the social awareness, sensibility, responsibility and accountability.
4. To initiate development activities in my village.
5. Demonstrate skill & knowledge of information
6. Integrate information from multiple sources.

CHAPTER 2: OVERVIEW OF THE COMMUNITY

- About the Community/Village/Habitation including historical profile of the community/habitation, community diversity, traditions, ethics and values.
- Brief note on Socio-Economic conditions of the Community/Habitation.

Village name :- Sivakulam

Profile of the village :-

"Sivakulam 2p road" is small village in Ganguveri Sengam mandal in Sivakulam district. And Ram Krishna param has 100 years of history. Agricultural is the major occupation to villagers. The village is very developed with infrastructure. The villagers used to family has own house

Socio Economic Conditions :-

The main source of income is agriculture cattle rearing and daily waged labour only 3 to 4 families are settled. 5% villagers are rich and 41% of people was middle classed and 41% are still in poor stage from the last one decade 10% villagers was migrated to Sivakulam town for livelihood.

CHAPTER 3: COMMUNITY SERVICE PART

Description of the Activities undertaken in the Community during the Community Service Project. This part could end by reflecting on what kind of values, life skills, and technical skills the student acquired.

Activities Done :-

1. Go to Survey Conducted in the Village.
2. Conducted Community Service Campaigns
3. project implemented in village
4. Create project Report

Values learnt :-

- | | |
|-----------------|-------------|
| 1. Co-operation | 5. Respect |
| 2. Compassion | 6. Kindness |
| 3. Gratitude | 7. Courage |
| 4. morality | 8. Empathy. |

Technical skills :-

1. Data Analysis
2. project management
3. writing
4. Analyticals
5. Team work
6. Research.

ACTIVITY LOG FOR THE FIRST WEEK

DAY & DATE	BRIEF DESCRIPTION OF THE DAILY ACTIVITY	LEARNING OUTCOME	Person In-charge Signature
Day - 1	Surveying the villagers	Data Collection and Analyzing	
Day - 2	Surveying the villagers	Data Collection and Analyzing	
Day - 3	Surveying the villagers	Data Collection and Analyzing	
Day - 4	Surveying the villagers	Data Collection and Analyzing	
Day - 5	Surveying the villagers	Data Collection and Analyzing	
Day - 6	Surveying the villagers	Data Collection and Analyzing	

WEEKLY REPORT

WEEK - 1 (From Dt..... to Dt.....)

Objective of the Activity Done: To Collecting Demography Data

Detailed Report: In this week, our monitor made a team with 2 members to a Community Service project in Ram Krishna zp road Selm. which is under Sigadam mandal Andhra pradesh, we selected topic Pa

Ram Krishna puram Demography :-

population in other aspects like age structure,

Sex ratio, literacy rate, occupational composition, family types, are the requirements in the topic. In this first week we collectively went to the Community outlook to the Conditions Situations in village, what are found in the village or

* Village has a very big tank for irrigation.

Purpose and railway line on border of the village In the first week we served the 10 houses from the first week data we had a report that migrations are Gradually increased in Village to town.

ACTIVITY LOG FOR THE SECOND WEEK

DAY & DATE	BRIEF DESCRIPTION OF THE DAILY ACTIVITY	LEARNING OUTCOME	Person In-charge Signature
Day - 1	Surveing the villagers	Data Collection and Analysis	
Day - 2	Surveing the villager	Data Collection and analysis	
Day - 3	Surveing the villagers	Data Collection and analysis	
Day - 4	Surveing the villagers	Data Collection and analysis	
Day - 5	Surveing the villagen	Data Collection and analysis	
Day - 6	Surveing the villagers	Data Collection and analysis	

WEEKLY REPORT

WEEK - 2 (From Dt..... to Dt.....)

Objective of the Activity Done:

Surveying & Collection the data

Detailed Report:

In this second week we continued the surveying the remaining house in Ram Krishna puam village. Our survey had ended in this weekend.

When compared the first week we had a lot of experiences while villagers while conducting survey in village the experiences are.

- * Villagers are still believing superstition
- * They are not have awareness on the social media news they are following and knowing fake news.
- * many young people are went to her places for education and employment.
- * Still people are living in segregations of this poor communities in village.
- * Their six families who part work leading their families with pension amount provided by Government.
- * They are not have awareness on the social.
- * During survey we have seen only small children and old aged people aged above 30 years and old aged people.

ACTIVITY LOG FOR THE SECOND WEEK

DAY & DATE	BRIEF DESCRIPTION OF THE DAILY ACTIVITY	LEARNING OUTCOME	Person In-charge Signature
Day - 1	"EMPOWERMENT OF WOMEN" Campaign Conducted	Awareness to a women to be an independent	
Day - 2	Health and hygiene Campaigns Conducted	Give some means for to health & hygiene to avoid	
Day - 3	"Step to Education" Campaign Conducted	motivated villagers about the importance of education	
Day - 4	"Green Earth make it" Campaign Conducted	Demonstrate how Earth is polluted	
Day - 5	fight against Superstition Campaign Conducted	Give awareness on blind Superstitions	
Day - 6	Digital and Rural Campaign Conducted	total the importance of the digitalization	

WEEKLY REPORT

WEEK - 2 (From Dt..... to Dt.....)

Objective of the Activity Done:

Community Awareness Campaign Conducted

Detailed Report:

In this third week we have conducted 6 Campaigns in villages to aware the villagers during summer. we have found the villagers should need awareness on some aspects. So that they can change their minds and steps towards community development. Woman Empowerment Camp conducted to bring the awareness on villagers about the need of development of women. To make villages clean and Green we conducted health and hygiene. We advised people to avoid surrounding uncleanness.

Education Campaign conducted to let know in this plants were planted and pledged the villagers to not to use the plastic bags.

To Remove Superstitions, Science lamp was conducted. To bring the technology into rural areas.

ACTIVITY LOG FOR THE THIRD WEEK

DAY & DATE	BRIEF DESCRIPTION OF THE DAILY ACTIVITY	LEARNING OUTCOME	Person In-charge Signature
Day - 1	Organised the primary data Collected Thruout Surveys	Coartina Data - Analysis	
Day - 2	Tabulation of Collected Data for Analysis	Data Analysis Decision making	
Day - 3	making Diagramatic Graphs for Tables for Better understanding	Analysis's problem Solving	
Day - 4	Analysing the ORganised Demenstrating	Research Speech Gratitude.	
Day - 5	Asurveying villagers about their agriculture land type.	To get more productivity in agriculture	
Day - 6	Project impimented in village	To develop will agers Economy	

WEEKLY REPORT

WEEK - 3 (From Dt..... to Dt.....)

Objective of the Activity Done: Project implementation in village.

Detailed Report:

In this month we have implemented our project in Ram Krishnapuram village this implementation of project includes Explaining Government welfare schemes, village development work, encourage to start the small business in villages, Agriculture and Irrigation techniques

Both Central and State Government implemented welfare schemes for villagers PDS and health card are schemes were explained Government fees reimbursement scholarships for the backward classes Economically to study are explained.

We motivated people about the strength of unity among themselves we explained them the type of soil in the village and the types of crops to grow to to which season.

Explained about Government loans and subsidies for the startups under MSME, MUDRA LOAN, LRAM, LOAN, PMEAP loan etc. are been explained to villagers.

ACTIVITY LOG FOR THE FOURTH WEEK

DAY & DATE	BRIEF DESCRIPTION OF THE DAILY ACTIVITY	LEARNING OUTCOME	Person In-charge Signature
Day - 1	Organised the primary data Collected through Survey	Written Data Analysis	
Day - 2	Tabulation of Collected data for Analysis	Data Analysis Decision making	
Day - 3	making Diagrammatic Graphs for thnx for Better understanding	Analysis problem Solving	
Day - 4	making Data suitable to form final Report and Report making	Decision making project management	
Day - 5	Analyzing the organised data & Collected data from more sources	Analysis and Data Research.	
Day - 6	Submissions for final Report made By team	Sp final report Submitted.	

WEEKLY REPORT

WEEK - 4 (From Dt..... to Dt.....)

Objective of the Activity Done: Project final Report

Detailed Report: In this fifth week, all of our team had gathered in villages and analyzed the raw data collected through Survey. The primary data was clearly and neatly observed and created tabulation of data and representing data in Graphs we made a final report on Survey data and submitted in College.

First we observed the primary data collected through Survey. Then we discussed within our team on final report and how to make it. We analyzed the raw data and made tabulation of Raw data for easy understanding.

The final report was made with the tabular data, Graphical data, diagrammatic data and description of data. At last we submitted our report to the College.

We have worked daily 4 hours for this project. Totally we have worked 160 hours to complete and submitted of this project. We enjoyed this project.

ACTIVITY LOG FOR THE FIFTH WEEK

DAY & DATE	BRIEF DESCRIPTION OF THE DAILY ACTIVITY	LEARNING OUTCOME	Person In-charge Signature
Day - 1	Organised the primary data Collected through Survey	Writing data Analysis	
Day - 2	Tabulation of Collected data for Analysis	Data Analysis Decision making	
Day - 3	making Diagramatic Graphs for Tables for Better understanding	Analysis Problem Solving	
Day - 4	Analysis the Organised Demonstration	Research Speech Gratitude	
Day - 5	Answering villagers about their agriculture land type.	To get more productivity in agriculture	
Day - 6	project implemented in village	To develop villagers Economy.	

WEEKLY REPORT

WEEK - 5 (From Dt..... to Dt.....)

Objective of the Activity Done: Project implementation in village.

Detailed Report:

In this month we have implemented our project in Ram Krishnapuram Village. This implementation of project included explaining Government welfare schemes, village development Goals, ways to start the Small business in village, Agriculture and irrigation information.

Both Central and state Government implemented welfare schemes for villagers PDS and health Card are schemes for villagers PDS and health Card Government fees reimbursement Scholarships for the back ward class Economically to study are explained.

ME motivated people about the strength of unity among themselves we explained them the type of soil in the village and the types of crops to grow to to which season.

Explained about Government loans and subsidies for the startups under MSME explained to villagers.

CHAPTER 5: OUTCOMES DESCRIPTION

Details of the Socio-Economic Survey of the Village/Habitation. Attach the questionnaire prepared for the survey.

Socio - Economic Survey of RAM Krishna puram

Ram Krishna puram village is Economically and socially stable village is Economically and socially stable village the Economic Conditions of village are very fine as Everyone owned own house does work of sowing etc 3 families are struged financially as of their phisically disability the villoges have cows & load cattle to etc The villoges socially fine that villoges have Coordination among them.

Questions are used in this Survey?

1. what is your family size?
2. How many males in your family, their ages and literacy status?
3. How many females in your family, their age and literacy status?
4. what is the source of income to your family.
5. Is your family Joint or Nuclear family?
6. Is there another source of income?
7. why are you not doing any work?

Describe the problems you have identified in the community

Problems in Ram Krishna puzam :-

1. Proper drainage system is not there.
2. There is a high chance of floods of this village. During get filled with rain water and surplus water crop flows into village.
3. There is a chance of drought in case of continuous lack of rain fall as the tank is only major source of irrigation.
4. Treatment of upper class community people with lower class people is not fine.
5. Estate business brokers are buying village's lands and lying certificates. It leads to interrupt the decrease the village customers.
6. There is a monopoly of single community on whole village.
7. There is no general store in village. Since village have travel to 20 to 30 kilometers to town for the purchase of needs.
8. Villagers are still following unscientific Super.
9. Some of the villagers are not using toilets and practicing open defecation.

Short-term and long term action plan for possible solutions for the problems identified and that could be recommended to the concerned authorities for implementation.

Solutions for the problem of Ram Krishna panam:-

1. Proper drainage system should be laid in village.
2. As many old aged and few middle aged people in village are not doing any work if any work is provided them as per their capabilities, the productivity increases and it tends to raise the village economy.
3. Some streets are not having street lights.
4. Government should take necessary action to end the illegal land dealings by brokers in this village.
5. Some people are living in very poor situation.
6. Volunteers and AASHA workers should motivate and guide them about health and hygiene.
7. I have never seen municipality workers to sweep the main roads in village and draining clean.
8. Heavy loaded trucks are passing through this village from Debal rice mill. It damages the roads in village. Recently Government laid new roads on the old ones.

Description of the Community awareness programme/s conducted w.r.t the problems and their outcomes.

Community AWARENESS programmes :-

ON the total 6 Community programmes were conducted in Ram Krishna puram village

1. Women Empowerment
2. water problems
3. Importance of Education
4. Green Village
5. Awareness of Superstitions
6. Rural DeGitzations

Women Empowerment and its to aware villagers about the women development and its necessity in present society "Health and hygiene" programme is to bring aware among village to have clean surroundings and have healthy diet and habits.

Education awareness programme conducted to let know the villagers about the importance of Education to Every person Green Village programme is to make village clean and green villagers aware to not to use non-degradable materials and plant trees in village

Report of the mini-project work done in the related subject w.r.t the habitation/village.

A mini-project work in the related subject w.r.t the habitation/village. (For ex., a student of Botany may do a project on Organic Farming or Horticulture or usage of biofertilizers or biopesticides or effect of the inorganic pesticides, etc. A student of Zoology may do a project on Aquaculture practices or animal husbandry or poultry or health and hygiene or Blood group analysis or survey on the Hypertension or survey on the prevalence of diabetes, etc.

The Report shall be limited to 6 pages.

Village name :- Ram Krishna puram

Project name :- Village Demo Graphy

Ram Krishna puram is a Small village in Selm Dist

Total numbers of houses - 320

Noof houses (status - living) - 197

Total numbers of families - 197

Total village population - 479

Total male population - 250

Total female population - 229

Total number of literates - 329

Total number of littayat - 150

whole village had Cement roagh sheet ligab and 7 temple

Age Structure of VANDRANGI :-

	Age	male	female	Total
children	0-14	40	35	75
working Group	15-64	278	179	457
Senior Citizens	Above 65	20	17	38

- The working class dominates other age domination
- The village is young
- Since the youth of young education and going job the Economic Conditions of village develop in the decade.
- In Every aspect male dominates the female.

DEMOGRAPHIC profile of RAM Krishna puram :-

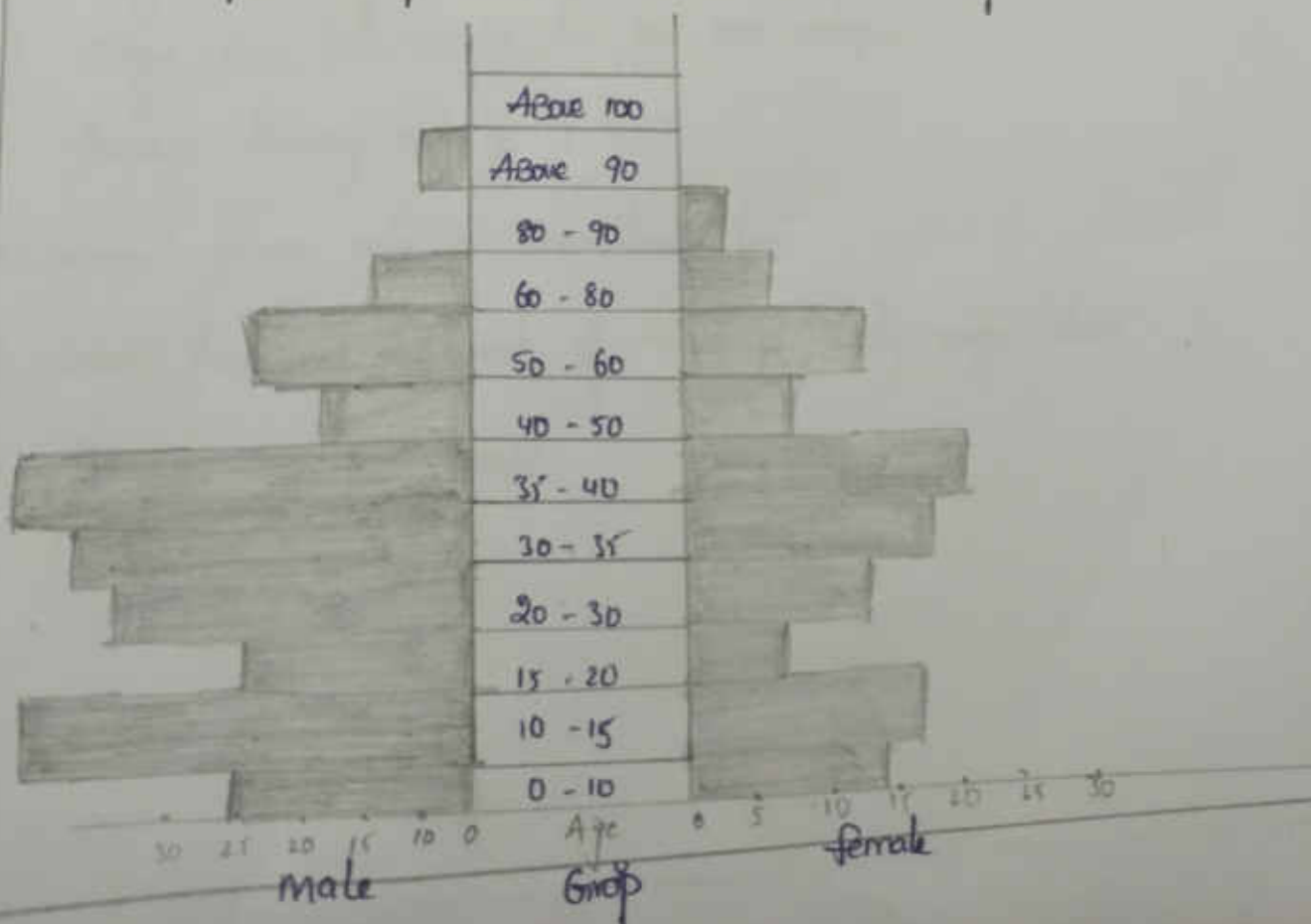

Recommendations :-

1. Village should have Superstitions
2. women population should be raised
3. literacy rate of women should be raised
4. Stop migration and pain startups for living in village
5. Drainage System should be laid
6. Stop entering heavy loaded vehicles into village
7. Have Co-operation among villagers

Conclusions :-

1. Village is mainly depend on agriculture.
2. Village population is 478 in which men dominance
3. Village has 938 females for per 1000 males
4. Average literacy rate is 72.43%.
5. women literacy rate is dramatically low
6. main livelihood for most of them is daily wage labour
7. Everyone has own house.

Student Self-Evaluation for the Community Service Project

Student Name: *Allada Lavanya*

Registration No: *2221001066003*

Period of CSP: From: To:

Date of Evaluation:

Name of the Person in-charge: *R. SRINIVAS DAHO (HARDI LAHIREP)*

Address with mobile number:

Please rate your performance in the following areas:

Rating Scale: 1 is lowest and 5 is highest rank

- | | | | | | |
|---------------------------------------|---|---|---|---|---|
| 1) Oral communication | 1 | 2 | 3 | 4 | 5 |
| 2) Written communication | 1 | 2 | 3 | 4 | 5 |
| 3) Proactiveness | 1 | 2 | 3 | 4 | 5 |
| 4) Interaction ability with community | 1 | 2 | 3 | 4 | 5 |
| 5) Positive Attitude | 1 | 2 | 3 | 4 | 5 |
| 6) Self-confidence | 1 | 2 | 3 | 4 | 5 |
| 7) Ability to learn | 1 | 2 | 3 | 4 | 5 |
| 8) Work Plan and organization | 1 | 2 | 3 | 4 | 5 |
| 9) Professionalism | 1 | 2 | 3 | 4 | 5 |
| 10) Creativity | 1 | 2 | 3 | 4 | 5 |
| 11) Quality of work done | 1 | 2 | 3 | 4 | 5 |
| 12) Time Management | 1 | 2 | 3 | 4 | 5 |
| 13) Understanding the Community | 1 | 2 | 3 | 4 | 5 |
| 14) Achievement of Desired Outcomes | 1 | 2 | 3 | 4 | 5 |
| 15) OVERALL PERFORMANCE | 1 | 2 | 3 | 4 | 5 |

Signature of the Student

Date:

Evaluation by the Person in-charge in the Community/Habitation

Student Name: *Allada Lavanya*
 Registration No: *2222001066003*
 Period of CSP: From: To:
 Date of Evaluation:
 Name of the Person in-charge: *P. SRINIVASA RAO (HINDI LEASURE)*
 Address with mobile number:

Please rate the student's performance in the following areas:

Please note that your evaluation shall be done independent of the Student's self-evaluation

Rating Scale: 1 is lowest and 5 is highest rank

1) Oral communication	1	2	3	4	5
2) Written communication	1	2	3	4	5
3) Proactiveness	1	2	3	4	5
4) Interaction ability with community	1	2	3	4	5
5) Positive Attitude	1	2	3	4	5
6) Self-confidence	1	2	3	4	5
7) Ability to learn	1	2	3	4	5
8) Work Plan and organization	1	2	3	4	5
9) Professionalism	1	2	3	4	5
10) Creativity	1	2	3	4	5
11) Quality of work done	1	2	3	4	5
12) Time Management	1	2	3	4	5
13) Understanding the Community	1	2	3	4	5
14) Achievement of Desired Outcomes	1	2	3	4	5
15) OVERALL PERFORMANCE	1	2	3	4	5

Signature of the Supervisor

Date:

GOVERNMENT DEGREE COLLEGE (MEN), SRIKAKULAM

Name of the Student : A. Lavanya

Registration No:

^{2nd} Semester / ^{1st} Year / ^{B. Com (Computer)} Course / Group / Semester - II Sem B.A TGE / 2021-22 / Gen / E.M

Name of the Guide/Mentor: Srinivasulu

Community Social Service Project - Socio-Economic Survey

1. a) Address of the Family: L.O.S Colony Srikakulam b) Name of Head of the Family: K. Srinu
Arundha pradesh Street

2. Family Details: (Dependents)

S.N	Name of the person	Gender	Age	Education	Profession
1.	<u>K. Srinu</u>	<u>M</u>	<u>40</u>	<u>-</u>	<u>-</u>
2.	<u>K. Kalavathi</u>	<u>F</u>	<u>35</u>	<u>-</u>	<u>Housewife</u>

3. Social Status details: (i) Caste: (SC/ST/BA-A-B-C-D/OC) Sc (iii) Religion:

4. Economic Status details: 32000

(i) Type of House Building: Own/Rental

(ii) Availability of Agricultural land: Yes/No, If Yes NO acres

(iii) Names of crops: NO

(iv) Details of live stock Cattle: 2 Cows, 1 Ox, X Buffaloes, 1 Sheep, X Goats, X Others

(v) Do you have own toilet: Yes/No

(vi) Type of Cooking fuel used: LPG / Kerosene/ Electricity/ Wood/ others specify LPG

(vii) Do you have vehicle: Two wheeler/ Auto/ Car/ Any other vehicle Two wheeler

(viii) Source of Income Only widow

5. Health Details:

(i) Health issues in family: NO

(ii) Do you have Arogyasri Card: Yes/No

6. Are you engaging in any agricultural activities Yes/No if yes how you are marketing your Agricultural products Agricultural

7. Are you a member of any self help group Yes/No if yes name the activities of SHG ----

8. Do have a bank account Yes/No if yes how long you have been maintaining 2 year

9. Are you using internet banking / Mobile Banking / other banking Services?

10. Do have you any insurance Yes/No if yes specify the name of the insurance policy NO

11. Name of the Govt. Schemes received:

Jagananna Vidhya Deevana / Jagananna Vasathi Deevana/ Raitlu Bharosa / Any other :

12. Any three problems faced in the village: Road

Place: Srikakulam

Date: 22-05-2023 Signature of the Mentor

A. Lavanya
Signature of the Student

GOVERNMENT DEGREE COLLEGE (MEN), SRIKAKULAM

Name of the Student

A. Lavanya

Registration No:

Semester / Year / Course / Group: B-Com Computer Semester - II Sem B.A TGE / 2021-22 / Gen / E.IA

Name of the Guide/Mentor: Srinivasulu

Community Social Service Project - Socio-Economic Survey

1. a) Address of the Family: 10/1 Colony Tirumakuram b) Name of Head of the Family: K. Srinivasulu
Andhra pradesh Telangana

2. Family Details: (Dependents)

S.N	Name of the person	Gender	Age	Education	Profession
1.	<u>A. Anjali</u>	<u>f</u>	<u>35</u>	<u>dy -</u>	<u>-</u>
2.	<u>A. Anjali</u>	<u>f</u>	<u>19</u>	<u>dy -</u>	<u>-</u>

3. Social Status details: (i) Caste: (SC/ST/BA-A-B-C-D/OC) OC (ii) Religion: OC

4. Economic Status details: 39,000

(i) Type of House Building: Own/Rental

(ii) Availability of Agricultural land: Yes/No, if Yes NO acres

(iii) Names of crops: NO

(iv) Details of live stock: Cattle: x Cows: x Ox: x Buffaloes: x Sheep: x Goats: x Others: NO

(v) Do you have own toilet: Yes/No

(vi) Type of Cooking fuel used: LPG / Kerosene / Electricity / Wood / others specify LPG

(vii) Do you have vehicle: Two wheeler / Auto / Car / Any other vehicle Car

(viii) Source of Income: Daily wage

5. Health Details:

(i) Health issues in family: NO

(ii) Do you have Arogyasri Card: Yes/No

6. Are you engaging in any agricultural activities Yes/No if yes how you are marketing your

Agricultural products: Agricultural

7. Are you a member of any self help group Yes/No if yes name the activities of SHG: 1

8. Do have a bank account Yes/No if yes how long you have been maintaining: 3-year

9. Are you using internet banking / Mobile Banking / other banking Services?

10. Do have you any insurance Yes/No if yes specify the name of the insurance policy: NO

11. Name of the Govt. Schemes received:

Jagananna Vidhya Deevana / Jagananna Vasathi Deevana / Raithu Bharosa / Any other:

12. Any three problems faced in the village: nothing

Place: Srikakulam

Date: 22-05-2023

Signature of the Mentor

A. Lavanya
Signature of the Student

GOVERNMENT DEGREE COLLEGE (MEN), SRIKAKULAM

Name of the Student: A. Lavanya Registration No: _____
 Semester / Year / Course / Group: B-com Computer
II Sem B.A TGE / 2021-22 / Gen / E.M

Name of the Guide/Mentor: Srinivasan

Community Social Service Project :: Socio-Economic Survey

1. a) Address of the Family: 11.B.S Colony Arrikakulam b) Name of Head of the Family: K. Srinivas
Andhra Pradesh 511001

2. Family Details: (Dependents)

S.N	Name of the person	Gender	Age	Education	Profession
1.	K. Sruithi	f	29	-	-
2.	K. Kamala	f	39	Abiding	-

3. Social Status details: (i) Caste: - (SC/ST/BA-A-B-C-D/OC) OC (iii) Religion: _____

4. Economic Status details: 31,000

(i) Type of House Building: Own/Rental

(ii) Availability of Agricultural land: Yes/No, If Yes NO acres

(iii) Names of crops: NO

(iv) Details of live stock: Cattle: X Cows X Ox X Buffaloes X Sheep X Goats X Others _____

(v) Do you have own toilet: Yes/No

(vi) Type of Cooking fuel used: LPG / Kerosene / Electricity / Wood / others specify LPG

(vii) Do you have vehicle: Two wheeler / Auto / Car / Any other vehicle Auto

(viii) Source of Income: Daily worker

5. Health Details:

(i) Health issues in family: Yes

(ii) Do you have Arogyasri Card: Yes/No

6. Are you engaging in any agricultural activities Yes/No if yes how you are marketing your

Agricultural products: Agricultural

7. Are you a member of any self help group Yes/No if yes name the activities of SHG: 1

8. Do have a bank account Yes/No if yes how long you have been maintaining: 3-years

9. Are you using internet banking / Mobile Banking / other banking Services? Other Banking

10. Do have you any insurance Yes/No if yes specify the name of the insurance policy: NO

11. Name of the Govt. Schemes received:

Jagananna Vidhya Deevana / Jagananna Vasathi Deevana / Raithu Bharosa / Any other :

12. Any three problems faced in the village: Road

Place: Srikakulam

Date: 02-05-2023

Signature of the Mentor

A. Lavanya
Signature of the Student

GOVERNMENT DEGREE COLLEGE (MEN), SRIKAKULAM

Name of the Student : A Lavanya Registration No: _____
 Semester / Year / Course / Group: B.Com. Computer Semester - II Sem B.A TGE / 2021-22 / Gen / E.IA

Name of the Guide/Mentor: Srinivasan

Community Social Service Project :: Socio-Economic Survey

1. a) Address of the Family: L.B-5 Colony Srikakulam b) Name of Head of the Family: K. Srinivas
Andhra Pradesh 532001

2. Family Details: (Dependents)

S.N	Name of the person	Gender	Age	Education	Profession
1.	K. Kalpana	f	39	-	shop - fruit
2.	K. Srinithi	f	18	Studying	Studying

3. Social Status details: (i) Caste: - (SC/ST/BA-A-B-C-D/OC) B-B (iii) Religion: _____

4. Economic Status details: 40,000

(i) Type of House Building: Own/Rental

(ii) Availability of Agricultural land: Yes/No, if Yes NO acres

(iii) Names of crops: NO

(iv) Details of live stock: Cattle: X Cows X Ox X Buffaloes X Sheep X Goats X Others _____

(v) Do you have own toilet: Yes/No

(vi) Type of Cooking fuel used: LPG / Kerosene / Electricity / Wood / others specify LPG

(vii) Do you have vehicle: Two wheeler / Auto / Car / Any other vehicle Auto

(viii) Source of Income Daily work

5. Health Details:

(i) Health issues in family: Yes

(ii) Do you have Arogyasri Card: Yes/No

6. Are you engaging in any agricultural activities Yes/No if yes how you are marketing your Agricultural products Agricultural

7. Are you a member of any self help group Yes/No if yes name the activities of SHG 1

8. Do have a bank account Yes/No if yes how long you have been maintaining 3 years

9. Are you using internet banking / Mobile Banking / other banking Services? Other Banking

10. Do have you any insurance Yes/No if yes specify the name of the insurance policy NO

11. Name of the Govt. Schemes received:

Jagananna Vidhya Deevana / Jagananna Vasathi Deevana / Raithu Bharosa / Any other :

12. Any three problems faced in the village: water

Place: Srikakulam

Date: 22-05-2023

Signature of the Mentor

A. Lavanya
Signature of the Student

GOVERNMENT DEGREE COLLEGE (MEN), SRIKAKULAM

Name of the Student : A. Lavanya Registration No: _____
 Semester / Year / Course / Group: 2nd / 1st / B.Com Computer / Semester - II Sem B.A TGE / 2021-22 / Gen / E.M

Name of the Guide/Mentor: Srinivasan Sir

Community Social Service Project - Socio-Economic Survey

1. a) Address of the Family: L.B.S. Colony Srikakulam b) Name of Head of the Family: P. Aruna Kumar
Andhra Pradesh 532004

2. Family Details: (Dependents)

S.N	Name of the person	Gender	Age	Education	Profession
1.	P. Pavathi	F	40	-	House wife
2.	P. Prasad Rao	M	81	Studying	Studying

3. Social Status details: (i) Caste: - (SC/ST/BA-A-B-C-D/OC) Bc-B (iii) Religion: _____

4. Economic Status details: 35,000

(i) Type of House Building: Own/Rental

(ii) Availability of Agricultural land: Yes/No, if Yes NO acres

(iii) Names of crops: NO

(iv) Details of live stock: Cattle: X Cows X Ox X Buffaloes X Sheep X Goats X Others _____

(v) Do you have own toilet: Yes/No

(vi) Type of Cooking fuel used: LPG / Kerosene / Electricity / Wood / others specify LPG

(vii) Do you have vehicle: Two wheeler / Auto / Car / Any other vehicle Auto

(viii) Source of Income Daily working

5. Health Details:

(i) Health issues in family: Yes

(ii) Do you have Arogyasri Card: Yes/No

6. Are you engaging in any agricultural activities Yes/No if yes how you are marketing your Agricultural products Agricultural

7. Are you a member of any self help group Yes/No if yes name the activities of SHG 1

8. Do have a bank account Yes/No if yes how long you have been maintaining 4-year

9. Are you using internet banking / Mobile Banking / other banking Services? mobile Banking

10. Do have you any insurance Yes/No if yes specify the name of the insurance policy NO

11. Name of the Govt. Schemes received:

Jagananna Vidhya Deevana / Jagananna Vasathi Deevana / Raithu Bharosa / Any other :

12. Any three problems faced in the village: Road

Place: Srikakulam

Date: 22-05-2023

Signature of the Mentor

A. Lavanya.
Signature of the Student

GOVERNMENT DEGREE COLLEGE (MEN), SRIKAKULAM

Name of the Student : A. Lavanya Registration No: _____
 Semester / Year / Course / Group: B.Tech Computer
 Semester - II Sem B.A TGE / 2021-22 / Gen / E.IA

Name of the Guide/Mentor: Srinivasan Siv

Community Social Service Project - Socio-Economic Survey

1. a) Address of the Family: L.B-5 Colony Srikakulam b) Name of Head of the Family: T. Manmadharam
Andhra Pradesh State

2. Family Details: (Dependents)

S.N	Name of the person	Gender	Age	Education	Profession
1.	T. Kamala Kumari	f	38	-	Housewife
2.	T. Baani	f	19	-	-

3. Social Status details: (i) Caste: _____ (SC/ST/BA-A-B-C-D/OC) BC-B (ii) Religion: _____

4. Economic Status details: 33,000

(i) Type of House Building: Own/Rental

(ii) Availability of Agricultural land: Yes/No, If Yes NO acres

(iii) Names of crops: NO

(iv) Details of live stock Cattle: x Cows x Ox x Buffaloes _____ Sheep x Goats _____ Others _____

(v) Do you have own toilet: Yes/No

(vi) Type of Cooking fuel used: LPG / Kerosene / Electricity / Wood / others specify LPG

(vii) Do you have vehicle: Two wheeler / Auto / Car / Any other vehicle Car

(viii) Source of Income Labour

5. Health Details:

(i) Health issues in family: NO

(ii) Do you have Arogyasri Card: Yes/No

6. Are you engaging in any agricultural activities Yes/No if yes how you are marketing your Agricultural products NO

7. Are you a member of any self help group Yes/No if yes name the activities of SHG ----- 4

8. Do have a bank account Yes/No if yes how long you have been maintaining 3 Years

9. Are you using internet banking / Mobile Banking / other banking Services? Mobile Banking

10. Do have you any insurance Yes/No if yes specify the name of the insurance policy NO

11. Name of the Govt. Schemes received:

Jagananna Vidhya Deevana / Jagananna Vasathi Deevana / Raithu Bharosa / Any other :

12. Any three problems faced in the village: coatey

Place: Srikakulam

Date: 23-05-2023

Signature of the Mentor

A. Lavanya
Signature of the Student

GOVERNMENT DEGREE COLLEGE (MEN), SRIKAKULAM

Name of the Student: A. Lavanya Registration No: _____
 Semester / Year / Course / Group: B Sem B.A TGE / 2021-22 / Gen / E.1A

Name of the Guide/Mentor: Shankar Sir

Community Social Service Project - Socio-Economic Survey

1. a) Address of the Family: L.B.S. Colony Srikakulam b) Name of Head of the Family: A. Harinarayana
Anthon prakash sreed

2. Family Details: (Dependents)

S.N	Name of the person	Gender	Age	Education	Profession
1	<u>A. Jyothi</u>	<u>F</u>	<u>40</u>	<u>-</u>	<u>House wife</u>
2	<u>A. Harinarayana</u>	<u>M</u>	<u>20</u>	<u>Studying</u>	<u>Studying</u>

3. Social Status details: (i) Caste: B.A (ii) Religion: _____

4. Economic Status details: 35000

(i) Type of House Building: Own/Rental

(ii) Availability of Agricultural land: Yes/No, if Yes NO acres

(iii) Names of crops: NO

(iv) Details of live stock: Cattle: X Cows X Ox X Buffaloes X Sheep X Goats X Others _____

(v) Do you have own toilet: Yes/No

(vi) Type of Cooking fuel used: LPG / Kerosene / Electricity / Wood / others specify _____

(vii) Do you have vehicle: Two wheeler / Auto / Car / Any other vehicle NO

(viii) Source of Income Labour

5. Health Details:

(i) Health issues in family: NO

(ii) Do you have Arogyasri Card: Yes/No

6. Are you engaging in any agricultural activities Yes/No if yes how you are marketing your Agricultural products NO

7. Are you a member of any self help group Yes/No if yes name the activities of SHG 1

8. Do have a bank account Yes/No if yes how long you have been maintaining 4-Years

9. Are you using internet banking / Mobile Banking / other banking Services? Other Banking

10. Do have you any insurance Yes/No if yes specify the name of the insurance policy NO

11. Name of the Govt. Schemes received:

Jagananna Vidhya Deevana / Jagananna Vasathi Deevana / Raitlu Bharosa / Any other :

12. Any three problems faced in the village: Flood

Place: Srikakulam

Date: 22-05-2023

Signature of the Mentor

A. Lavanya
Signature of the Student

GOVERNMENT DEGREE COLLEGE (MEN), SRIKAKULAM

Name of the Student : A. Lavanya Registration No: _____
 Semester / Year / Course / Group: B.Com. Computer Semester - II Sem B.A TGE / 2021-22 / Gen / E.IA

Name of the Guide/Mentor: Shankar Sir

Community Social Service Project : Socio-Economic Survey

1. a) Address of the Family: LBS Colony Srikakulam b) Name of Head of the Family: Y. G. Venkateswara
Andhra Pradesh 532002

2. Family Details: (Dependents)

S.N	Name of the person	Gender	Age	Education	Profession
1.	Y. Nagamani	f	45	-	House wife
2.	Y. Kalavathi	f	20	Studying	Studying

3. Social Status details: (i) Caste: Telugu (SC/ST/BA-A-B-C-D/OC) OC (ii) Religion: _____

4. Economic Status details:

- (i) Type of House Building: Own/Rental
- (ii) Availability of Agricultural land: Yes/No, If Yes NO acres
- (iii) Names of crops: NO
- (iv) Details of live stock: Cattle: X Cows X Ox X Buffaloes X Sheep X Goats X Others _____
- (v) Do you have own toilet: Yes/No
- (vi) Type of Cooking fuel used: LPG / Kerosene / Electricity / Wood / others specify LPG
- (vii) Do you have vehicle: Two wheeler / Auto / Car / Any other vehicle NO
- (viii) Source of Income Daily work

5. Health Details:

- (i) Health issues in family: NO
- (ii) Do you have Arogyasri Card: Yes/No

6. Are you engaging in any agricultural activities Yes/No if yes how you are marketing your Agricultural products NO

7. Are you a member of any self help group Yes/No if yes name the activities of SHG ----- 2

8. Do have a bank account Yes/No if yes how long you have been maintaining 3-Years

9. Are you using internet banking / Mobile Banking / other banking Services? mobile Banking

10. Do have you any insurance Yes/No if yes specify the name of the insurance policy NO

11. Name of the Govt. Schemes received:

Jagananna Vidhya Deevana / Jagananna Vasathi Deevana / Raitu Bharosa / Any other :

12. Any three problems faced in the village: water

Place: Srikakulam

Date: 22-05-2023

Signature of the Mentor

A. Lavanya
Signature of the Student

GOVERNMENT DEGREE COLLEGE (MEN), SRIKAKULAM

Name of the Student

A. Lavanya

Registration No:

Semester / Year / Course/Group: Semester - II Sem B.A TGE / 2021-22 / Gen/ E.A

Name of the Guide/Mentor:

Shankar Sir

Community Social Service Project - Socio-Economic Survey

1. a) Address of the Family: L.B.S Colony Srikakulam b) Name of Head of the Family: T. Govindaraju
- Anitha Prudish 530001

2. Family Details: (Dependents)

S.N	Name of the person	Gender	Age	Education	Profession
1	T. Nagalaxmi	f	48	-	Home - Sheep
2	T. Neelavani	f	38	-	-

3. Social Status details: (i) Caste: OC Telaga (SC/ST/BA-A-B-C-D/OC) OC (iii) Religion:

4. Economic Status details:

(i) Type of House Building: Own/Rental

(ii) Availability of Agricultural land: Yes/No, If Yes NO acres

(iii) Names of crops: NO

(iv) Details of live stock: Cattle: X Cows X Ox X Buffaloes X Sheep X Goats X Others

(v) Do you have own toilet: Yes/No

(vi) Type of Cooking fuel used: LPG / Kerosene/ Electricity/ Wood/ others specify LPG

(vii) Do you have vehicle: Two wheeler/ Auto/ Car/ Any other vehicle NO

(viii) Source of Income Labour

5. Health Details:

(i) Health issues in family: NO

(ii) Do you have Arogyasri Card: Yes/No

6. Are you engaging in any agricultural activities Yes/No if yes how you are marketing your

Agricultural products NO

7. Are you a member of any self help group Yes/No if yes name the activities of SHG 1

8. Do have a bank account Yes/No if yes how long you have been maintaining 4-Year

9. Are you using internet banking / Mobile Banking / other banking Services? Other Banking

10. Do have you any insurance Yes/No if yes specify the name of the insurance policy NO

11. Name of the Govt. Schemes received:

Jagananna Vidhya Deevana / Jagananna Vasathi Deevana / Raithu Bharosa / Any other :

12. Any three problems faced in the village: Road

Place: Srikakulam

Date: 22-05-2023

Signature of the Mentor

A. Lavanya.
Signature of the Student

GOVERNMENT DEGREE COLLEGE (MEN), SRIKAKULAM

Name of the Student: A. Lavanya Registration No: _____

Semester / Year / Course / Group: B.A. Geography Semester - II Sem B.A TGE / 2021-22 / Gen / E.1A

Name of the Guide/Mentor: Shankar Sir

Community Social Service Project - Socio-Economic Survey

1. a) Address of the Family: L.B.S Colony Srikakulam b) Name of Head of the Family: K. Srinivasan

Arundh Prudith 53000

2. Family Details: (Dependents)

S.N	Name of the person	Gender	Age	Education	Profession
1.	K. Kannanathi	Female	38	-	House wife
2.	K. Kannaiah	male	19	Studying	Studying
3.	K. Kannaiah	female	16	Studying	Studying

3. Social Status details: (i) Caste: SC (SC/ST/BA-A-B-C-D/OC) SC-A (ii) Religion: _____

4. Economic Status details: 33,000

(i) Type of House Building: Own/Rental

(ii) Availability of Agricultural land: Yes/No, if Yes NO acres

(iii) Names of crops: NO

(iv) Details of live stock Cattle: X Cows X Ox X Buffaloes X Sheep X Goats X Others _____

(v) Do you have own toilet: Yes/No

(vi) Type of Cooking fuel used: LPG / Kerosene / Electricity / Wood / others specify _____

(vii) Do you have vehicle: Two wheeler / Auto / Car / Any other vehicle NO

(viii) Source of Income Labour

5. Health Details:

(i) Health issues in family: NO

(ii) Do you have Arogyasri Card: Yes/No

6. Are you engaging in any agricultural activities Yes/No if yes how you are marketing your Agricultural products NO

7. Are you a member of any self help group Yes/No if yes name the activities of SHG NO

8. Do have a bank account Yes/No if yes how long you have been maintaining 5-Year

9. Are you using internet banking / Mobile Banking / other banking Services? mobile Banking

10. Do have you any insurance Yes/No if yes specify the name of the insurance policy NO

11. Name of the Govt. Schemes received:

Jagananna Vidhya Deevana / Jagananna Vasathi Deevana / Raitu Bharosa / Any other :

12. Any three problems faced in the village: Road.

Place: Srikakulam

Date: 22-05-2023

Signature of the Mentor

A. Lavanya
Signature of the Student

GOVERNMENT DEGREE COLLEGE (MEN), SRIKAKULAM

Name of the Student

Registration No:

Semester / Year / Course / Group: B.Com Computer Semester - II Sem B.A TGE / 2021-22 / Gen / E.M

Name of the Guide/Mentor: Shankar Sir

Community Social Service Project :: Socio-Economic Survey

1. a) Address of the Family: LBS Colony Srikakulam - b) Name of Head of the Family: M. Srinivasana
Andhra Pradesh 532002

2. Family Details: (Dependents)

S.N	Name of the person	Gender	Age	Education	Profession
1.	M. Deegamma	female	37	-	- House wife
2.	M. Anjan Kumar	male	20	Studying 10 th	Studying
3.	M. Sauti	female	18	Studying	Studying

3. Social Status details: (i) Caste: Reddy's (SC/ST/BA-A-B-C-D/OC) BA (iii) Religion: Hindu

4. Economic Status details: 30,000

(i) Type of House Building: Own/Rental

(ii) Availability of Agricultural land: Yes/No, If Yes NO acres

(iii) Names of crops: NO

(iv) Details of live stock Cattle: X Cows X Ox X Buffaloes X Sheep X Goats X Others

(v) Do you have own toilet: Yes/No

(vi) Type of Cooking fuel used: LPG / Kerosene / Electricity / Wood / others specify LPG

(vii) Do you have vehicle: Two wheeler / Auto / Car / Any other vehicle NO

(viii) Source of Income Labour

5. Health Details: NO Issues

(i) Health issues in family: NO

(ii) Do you have Arogyasri Card: Yes/No

6. Are you engaging in any agricultural activities Yes/No if yes how you are marketing your Agricultural products NO

7. Are you a member of any self help group Yes/No if yes name the activities of SHG 1

8. Do have a bank account Yes/No if yes how long you have been maintaining 3-years

9. Are you using internet banking / Mobile Banking / other banking Services? Mobile Banking

10. Do have you any insurance Yes/No if yes specify the name of the insurance policy No

11. Name of the Govt. Schemes received:

Jagananna Vidhya Deevana / Jagananna Vasathi Deevana / Ralithu Bharosa / Any other :

12. Any three problems faced in the village: water Road

Place: Srikakulam

Date: 22-05-2023 Signature of the Mentor

A Lavanya
Signature of the Student

GOVERNMENT DEGREE COLLEGE (MEN), SRIKAKULAM

Name of the Student

A. Lavanya

Registration No:

Semester / Year / Course / Group: B.com Computer Semester - II Sem B.A TGE / 2021-22 / Gen / E.IA

Name of the Guide/Mentor: Shankar Sir

Community Social Service Project - Socio-Economic Survey

1. a) Address of the Family: LB-5 Colony Srikakulam b) Name of Head of the Family: Y. Nagesh Rao
Andhra Pradesh 532001.

2. Family Details: (Dependents)

S.N	Name of the person	Gender	Age	Education	Profession
1	<u>M. Desigamma Nagamma</u>	<u>female</u>	<u>40</u>	<u>-</u>	<u>House wife</u>
2	<u>Y. Sarathi</u>	<u>male</u>	<u>28</u>	<u>Studying</u>	<u>Studying</u>

3. Social Status details: (i) Caste: OC-Telugu (SC/ST/BA-A-B-C-D/OC) OC (ii) Religion: Hindu

4. Economic Status details: 80,000

(i) Type of House Building: Own/Rental

(ii) Availability of Agricultural land: Yes/No, if Yes NO acres

(iii) Names of crops: NO

(iv) Details of live stock Cattle: X Cows X Ox X Buffaloes X Sheep Y Goats X Others:

(v) Do you have own toilet: Yes/No

(vi) Type of Cooking fuel used: LPG / Kerosene / Electricity / Wood / others specify LPG

(vii) Do you have vehicle: Two wheeler / Auto / Car / Any other vehicle NO

(viii) Source of Income Labour

5. Health Details: NO

(i) Health issues in family: ✓

(ii) Do you have Arogyasri Card: Yes/No

6. Are you engaging in any agricultural activities Yes/No if yes how you are marketing your Agricultural products NO

7. Are you a member of any self help group Yes/No if yes name the activities of SHG 1

8. Do have a bank account Yes/No if yes how long you have been maintaining 3-years

9. Are you using internet banking / Mobile Banking / other banking Services? mobile Banking

10. Do have you any insurance Yes/No if yes specify the name of the insurance policy NO

11. Name of the Govt. Schemes received:

Jagananna Vidhya Deevana / Jagananna Vasathi Deevana / Raitu Bharosa / Any other :

12. Any three problems faced in the village: water

Place: Srikakulam

Date: 22-05-2023

Signature of the Mentor

A. Lavanya
Signature of the Student

GOVERNMENT DEGREE COLLEGE (MEN), SRIKAKULAM

Name of the Student : A. Lavanya Registration No: _____
 Semester / Year / Course / Group: B.Com Computer Semester - II Sem B.A TGE / 2021-22 / Gen / E.M

Name of the Guide/Mentor: Shankar Sir

Community Social Service Project :: Socio-Economic Survey

1. a) Address of the Family: L.B.S Colony Srikakulam b) Name of Head of the Family: S. Ramesh
Aradhya prakash 532003

2. Family Details: (Dependents)

S.N	Name of the person	Gender	Age	Education	Profession
1	S. Kalavathi	female	42		House wife
2	S. Suresh	male	28	Studying	Job
3	S. Sumalatha	female	22	Studying	Studying

3. Social Status details: (i) Caste: Telugu (SC/ST/BA-A-B-C-D/OC) OC (iii) Religion: _____

4. Economic Status details: 35,000

(i) Type of House Building: Own/Rental

(ii) Availability of Agricultural land: Yes/No, If Yes Yes acres

(iii) Names of crops: NO

(iv) Details of live stock: Cattle: x Cows x Ox x Buffaloes 1 Sheep x Goats x Others _____

(v) Do you have own toilet: Yes/No

(vi) Type of Cooking fuel used: LPG / Kerosene / Electricity / Wood / others specify LPG

(vii) Do you have vehicle: Two wheeler / Auto / Car / Any other vehicle NO

(viii) Source of Income Labour

5. Health Details:

(i) Health issues in family: NO

(ii) Do you have Arogyasri Card: Yes/No

6. Are you engaging in any agricultural activities Yes/No if yes how you are marketing your Agricultural products NO

7. Are you a member of any self help group Yes/No if yes name the activities of SHG ----- 1

8. Do have a bank account Yes/No if yes how long you have been maintaining 5 years

9. Are you using internet banking / Mobile Banking / other banking Services? Mobile - Banking

10. Do have you any insurance Yes/No if yes specify the name of the insurance policy NO

11. Name of the Govt. Schemes received:

Jagananna Vidhya Deevana / Jagananna Vasathi Deevana / Raitu Bharosa / Any other :

12. Any three problems faced in the village: water

Place: Srikakulam

Date: 22-05-2023 Signature of the Mentor

A. Lavanya
Signature of the Student

GOVERNMENT DEGREE COLLEGE (MEN), SRIKAKULAM

Name of the Student: A. Lavanya Registration No: _____
 Semester / Year / Course / Group: Bcom Computer Semester - II Sem B.A TGE / 2021-22 / Gen / E.IA

Name of the Guide/Mentor: Shankar Sir

Community Social Service Project :: Socio-Economic Survey

1. a) Address of the Family: LB 5 Colony Srikakulam b) Name of Head of the Family: A. Srinivasarao
Andhra Pradesh 532001

2. Family Details: (Dependents)

S.N	Name of the person	Gender	Age	Education	Profession
1	<u>M. Muthyallamma</u>	<u>Female</u>	<u>40</u>		<u>House work</u>
2	<u>P. Praveen chandana</u>	<u>male</u>	<u>22</u>	<u>Education studying</u>	<u>Job</u>
3	<u>Lavanya</u>	<u>female</u>	<u>19</u>	<u>Studying</u>	<u>Studying</u>

3. Social Status details: (i) Caste: Telugu (SC/ST/BA-A-B-C-D/OC) OC (iii) Religion: _____

4. Economic Status details: 32,000

(i) Type of House Building: Own/Rental

(ii) Availability of Agricultural land: Yes/No, If Yes NO acres

(iii) Names of crops: NO

(iv) Details of live stock: Cattle: 2 Cows: 2 Ox: X Buffaloes: v Sheep: X Goats: X Others: _____

(v) Do you have own toilet: Yes/No

(vi) Type of Cooking fuel used: LPG / Kerosene / Electricity / Wood / others specify _____

(vii) Do you have vehicle: Two wheeler / Auto / Car / Any other vehicle: NO

(viii) Source of Income: Daily worker

5. Health Details:

(i) Health issues in family: NO

(ii) Do you have Arogyasri Card: Yes/No

6. Are you engaging in any agricultural activities Yes/No if yes how you are marketing your Agricultural products: NO

7. Are you a member of any self help group Yes/No if yes name the activities of SHG: 1

8. Do have a bank account Yes/No if yes how long you have been maintaining: 6-year

9. Are you using internet banking / Mobile Banking / other banking Services? mobile Banking

10. Do have you any insurance Yes/No if yes specify the name of the insurance policy: NO

11. Name of the Govt. Schemes received:

Jagananna Vidhya Deevana / Jagananna Vasathi Deevana / Raithu Bharosa / Any other:

12. Any three problems faced in the village: Road

Place: Srikakulam

Date: 22-05-2023 Signature of the Mentor

A. Lavanya
Signature of the Student

GOVERNMENT DEGREE COLLEGE (MEN), SRIKAKULAM

Name of the Student

A Lavanya

Registration No:

Semester / Year / Course / Group: B.Com Computer
Semester - II Sem B.A TGE / 2021-22 / Gen / E.IA

Name of the Guide/Mentor:

Shankar Sir

Community Social Service Project :: Socio-Economic Survey

1. a) Address of the Family: L.B.S Colony Srikakulam b) Name of Head of the Family: T. Srinivasan
Anitha pradish 53002

2. Family Details: (Dependents)

S.N	Name of the person	Gender	Age	Education	Profession
1.	T. Seelavathi	Female	36	-	House wife
2.	T. Pradeep	Male	19	Studying	Studying
3.	T. Prathima	Female	22	Studying	Studying

3. Social Status details: (i) Caste:

(SC/ST/BA-A-B-C-D/OC) BaB

(iii) Religion:

4. Economic Status details: 32,000

(i) Type of House Building: Own/Rental

(ii) Availability of Agricultural land: Yes/No, If Yes NO acres

(iii) Names of crops: NO

(iv) Details of live stock: Cattle: x Cows: x Ox: x Buffaloes: x Sheep: x Goats: x Others: x

(v) Do you have own toilet: Yes/No

(vi) Type of Cooking fuel used: LPG / Kerosene / Electricity / Wood / others specify LPG

(vii) Do you have vehicle: Two wheeler / Auto / Car / Any other vehicle NO

(viii) Source of Income Labour

5. Health Details:

(i) Health issues in family: NO

(ii) Do you have Arogyasri Card: Yes/No

6. Are you engaging in any agricultural activities Yes/No if yes how you are marketing your

Agricultural products NO

7. Are you a member of any self help group Yes/No if yes name the activities of SHG 4

8. Do have a bank account Yes/No if yes how long you have been maintaining 4 year

9. Are you using internet banking / Mobile Banking / other banking Services? Mobile - Banking

10. Do have you any insurance Yes/No if yes specify the name of the insurance policy NO

11. Name of the Govt. Schemes received:

Jagananna Vidhya Deevana / Jagananna Vasathi Deevana / Raithu Bharosa / Any other :

12. Any three problems faced in the village: Roads

Place: Srikakulam

Date: 22-05-2023

Signature of the Mentor

Signature of the Student

A. Lavanya

GOVERNMENT DEGREE COLLEGE (MEN), SRIKAKULAM

Name of the Student : A Lavanya Registration No: _____
 Semester / Year / Course / Group: B.com Computer Semester - II Sem B.A TGE / 2021-22 / Gen / E.M

Name of the Guide/Mentor: Shankar Sir

Community Social Service Project :: Socio-Economic Survey

1. a) Address of the Family: L B Colony Srikakulam b) Name of Head of the Family: P. Suresh
Anthra Pradesh 532001

2. Family Details: (Dependents)

S.N	Name of the person	Gender	Age	Education	Profession
1.	P. Kumari	f	40		House wife
2.	P. Keerthi	f	20	Education Studying	Studying

3. Social Status details: (i) Caste: OC-Telugu (SC/ST/BA-A-B-C-D/OG) OC (ii) Religion: _____

4. Economic Status details:

(i) Type of House Building: Own/Rental

(ii) Availability of Agricultural land: Yes/No, if Yes NO acres

(iii) Names of crops: NO

(iv) Details of live stock Cattle: x Cows x Ox x Buffaloes x Sheep x Goats x Others

(v) Do you have own toilet: Yes/No

(vi) Type of Cooking fuel used: LPG / Kerosene/ Electricity/ Wood/ others specify LPG

(vii) Do you have vehicle: Two wheeler/ Auto/ Car/ Any other vehicle NO

(viii) Source of Income Daily worker

5. Health Details:

(i) Health issues in family: NO

(ii) Do you have Arogyasri Card: Yes/No

6. Are you engaging in any agricultural activities Yes/No if yes how you are marketing your Agricultural products NO

7. Are you a member of any self help group Yes/No if yes name the activities of SHG 1

8. Do have a bank account Yes/No if yes how long you have been maintaining 4-Years

9. Are you using internet banking / Mobile Banking / other banking Services? Other Banking

10. Do have you any insurance Yes/No if yes specify the name of the insurance policy NO

11. Name of the Govt. Schemes received:

Jagananna Vidhya Deevana / Jagananna Vasathi Deevana/ Raithu Bharosa / Any other :

12. Any three problems faced in the village: water's

Place: Srikakulam

Date: 22-05-2023

Signature of the Mentor

A Lavanya
Signature of the Student

GOVERNMENT DEGREE COLLEGE (MEN), SRIKAKULAM

Name of the Student : A. Lavanya

Registration No:

Semester / Year / Course / Group: B.Com Computer Semester - II Sem B.A TGE / 2021-22 / Gen / E.IA

Name of the Guide/Mentor: Shankar Sir

Community Social Service Project :: Socio-Economic Survey

1. a) Address of the Family: L.B.S Colony Srikakulam b) Name of Head of the Family: P. Jageshwar Rao
Andhra Pradesh 532003

2. Family Details: (Dependents)

S.N	Name of the person	Gender	Age	Education	Profession
1	P. Kamalla	f	40	-	House wife
2	P. Suresh	m	85	Studying	Studying
3	P. Durgamma	f	20	Studying	-

3. Social Status details: (i) Caste: Bc (SC/ST/BA-A-B-C-D/OC) (iii) Religion:

4. Economic Status details:

(i) Type of House Building: Own/Rental ✓

(ii) Availability of Agricultural land: Yes/No, If Yes NO acres

(iii) Names of crops: NO

(iv) Details of live stock Cattle: x Cows 1 Ox x Buffaloes 1 Sheep x Goats x Others

(v) Do you have own toilet: Yes/No

(vi) Type of Cooking fuel used: LPG / Kerosene/ Electricity/ Wood/ others specify LPG

(vii) Do you have vehicle: Two wheeler/ Auto/ Car/ Any other vehicle NO

(viii) Source of Income Labour

5. Health Details:

(i) Health issues in family: NO

(ii) Do you have Arogyasri Card: Yes/No ✓

6. Are you engaging in any agricultural activities Yes/No if yes how you are marketing your

Agricultural products NO ✓

7. Are you a member of any self help group Yes/No if yes name the activities of SHG 1

8. Do have a bank account Yes/No if yes how long you have been maintaining 4-years ✓

9. Are you using internet banking / Mobile Banking / other banking Services? mobile - Banking ✓

10. Do have you any insurance Yes/No if yes specify the name of the insurance policy NO

11. Name of the Govt. Schemes received:

Jagananna Vidhya Deevana / Jagananna Vasathi Deevana/ Raithu Bharosa / Any other :

12. Any three problems faced in the village: water

Place: Srikakulam

Date: 22-05-2023 Signature of the Mentor

A. Lavanya
Signature of the Student

GOVERNMENT DEGREE COLLEGE (MEN), SRIKAKULAM

Name of the Student: A. Lavanya Registration No: _____
 Semester / Year / Course / Group: B.com Computer Semester - II Sem B.A TGE / 2021-22 / Gen / E.IA

Name of the Guide/Mentor: Shankar Sir

Community Social Service Project :: Socio-Economic Survey

1. a) Address of the Family: L.B.S Colony Srikakulam b) Name of Head of the Family: K. Kiran Kumar
Andhra Pradesh 532003

2. Family Details: (Dependents)

S.N	Name of the person	Gender	Age	Education	Profession
1.	<u>A. Kemaaji Vathi</u>	<u>f</u>	<u>45</u>	<u>-</u>	<u>House - wife</u>
2.	<u>A. Suresh Kumar</u>	<u>m</u>	<u>20</u>	<u>Studying</u>	<u>Studying</u>

3. Social Status details: (i) Caste: OC-Telugu (SC/ST/BA-A-B-C-D/OC) (ii) Religion: OC

4. Economic Status details:

(i) Type of House Building: Own/Rental

(ii) Availability of Agricultural land: Yes/No, If Yes NO acres

(iii) Names of crops: NO

(iv) Details of live stock Cattle: x Cows x Ox x Buffaloes x Sheep x Goats x Others

(v) Do you have own toilet: Yes/No

(vi) Type of Cooking fuel used: LPG / Kerosene / Electricity / Wood / others specify LPG

(vii) Do you have vehicle: Two wheeler / Auto / Car / Any other vehicle NO

(viii) Source of Income Daily work

5. Health Details:

(i) Health issues in family: NO

(ii) Do you have Arogyasri Card: Yes/No

6. Are you engaging in any agricultural activities Yes/No if yes how you are marketing your Agricultural products NO

7. Are you a member of any self help group Yes/No if yes name the activities of SHG 1

8. Do have a bank account Yes/No if yes how long you have been maintaining 3-years

9. Are you using internet banking / Mobile Banking / other banking Services? mobile - Banking

10. Do have you any insurance Yes/No if yes specify the name of the insurance policy NO

11. Name of the Govt. Schemes received:

Jagananna Vidhya Deevana / Jagananna Vasathi Deevana / Ralithu Bharosa / Any other :

12. Any three problems faced in the village: Road

Place: Srikakulam

Date: 22-05-2023

Signature of the Mentor

A. Lavanya
Signature of the Student

GOVERNMENT DEGREE COLLEGE (MEN), SRIKAKULAM

Name of the Student : A. Lavanya Registration No: _____
 Semester / Year / Course/Group: B.Com Computer Semester - II Sem B.A TGE / 2021-22 / Gen / E.M

Name of the Guide/Mentor: Shankar Sir

Community Social Service Project :: Socio-Economic Survey

1. a) Address of the Family: L.B.S Colony Srikakulam b) Name of Head of the Family: K. Umamahesha
Aradhya Pradeesh 537002

2. Family Details: (Dependents)

S.N	Name of the person	Gender	Age	Education	Profession
1	<u>K. Anuradha</u>	<u>f</u>	<u>42</u>	<u>-</u>	<u>House wife</u>
2	<u>K. Lilly priya</u>	<u>f</u>	<u>22</u>	<u>-</u>	<u>Tob</u>

3. Social Status details: (i) Caste: OC Teluga (SC/ST/BA-A-B-C-D/OC) OC (ii) Religion: _____

4. Economic Status details:

(i) Type of House Building: Own/Rental

(ii) Availability of Agricultural land: Yes/No , If Yes NO acres

(iii) Names of crops: NO

(iv) Details of live stock: Cattle: X Cows X Ox X Buffaloes X Sheep X Goats X Others _____

(v) Do you have own toilet: Yes/No

(vi) Type of Cooking fuel used: LPG / Kerosene/ Electricity/ Wood/ others specify LPG

(vii) Do you have vehicle: Two wheeler/ Auto/ Car/ Any other vehicle NO

(viii) Source of Income Daily work

5. Health Details:

(i) Health issues in family: NO

(ii) Do you have Arogyasri Card: Yes/No

6. Are you engaging in any agricultural activities Yes/No if yes how you are marketing your
 Agricultural products Agricultural

7. Are you a member of any self help group Yes/No if yes name the activities of SHG 1

8. Do have a bank account Yes/No if yes how long you have been maintaining 4 years

9. Are you using internet banking / Mobile Banking / other banking Services? Other Banking

10. Do have you any insurance Yes/No if yes specify the name of the insurance policy NO

11. Name of the Govt. Schemes received:

Jagananna Vidhya Deevana / Jagananna Vasathi Deevana/ Raitu Bharosa / Any other :

12. Any three problems faced in the village: water

Place: Srikakulam

Date: 22-05-2023

Signature of the Mentor

A Lavanya
 Signature of the Student

GOVERNMENT DEGREE COLLEGE (MEN), SRIKAKULAM

Name of the Student : A. Lavanya Registration No: _____
 Semester / Year / Course / Group: B.Com Computer Semester - II Sem B.A TGE / 2021-22 / Gen / E.M

Name of the Guide/Mentor: Srinivasan

Community Social Service Project - Socio-Economic Survey

1. a) Address of the Family: LBS Colony Srikakulam b) Name of Head of the Family: M. Madhavan
Anthra Pradesh 532003

2. Family Details: (Dependents)

S.N	Name of the person	Gender	Age	Education	Profession
1.	<u>M. Pralanthi</u>	<u>f</u>	<u>41</u>	<u>-</u>	<u>House wife</u>
2.	<u>M. Kalavathi</u>	<u>f</u>	<u>19</u>	<u>Studying</u>	<u>Studying</u>

3. Social Status details: (i) Caste: - (SC/ST/BA-A-B-C-D/OC) Rc-B (ii) Religion: _____

4. Economic Status details: 39,000

(i) Type of House Building: Own/Rental

(ii) Availability of Agricultural land: Yes/No, If Yes NO acres

(iii) Names of crops: NO

(iv) Details of live stock Cattle: X Cows X Ox X Buffaloes X Sheep X Goats X Others

(v) Do you have own toilet: Yes/No

(vi) Type of Cooking fuel used: LPG / Kerosene / Electricity / Wood / others specify LPG

(vii) Do you have vehicle: Two wheeler/ Auto/ Car/ Any other vehicle two wheeler

(viii) Source of Income Labour

5. Health Details:

(i) Health issues in family: NO

(ii) Do you have Arogyasri Card: Yes/No

6. Are you engaging in any agricultural activities Yes/No if yes how you are marketing your Agricultural products NO

7. Are you a member of any self help group Yes/No if yes name the activities of SHG 1

8. Do have a bank account Yes/No if yes how long you have been maintaining 3-year

9. Are you using internet banking / Mobile Banking / other banking Services? Mobile Banking

10. Do have you any insurance Yes/No if yes specify the name of the insurance policy No

11. Name of the Govt. Schemes received:

Jagananna Vidhya Deevana / Jagananna Vasathi Deevana / Raithu Bharosa / Any other :

12. Any three problems faced in the village: Road

Place: Srikakulam

Date: 22-05-2023

Signature of the Mentor

A. Lavanya
Signature of the Student

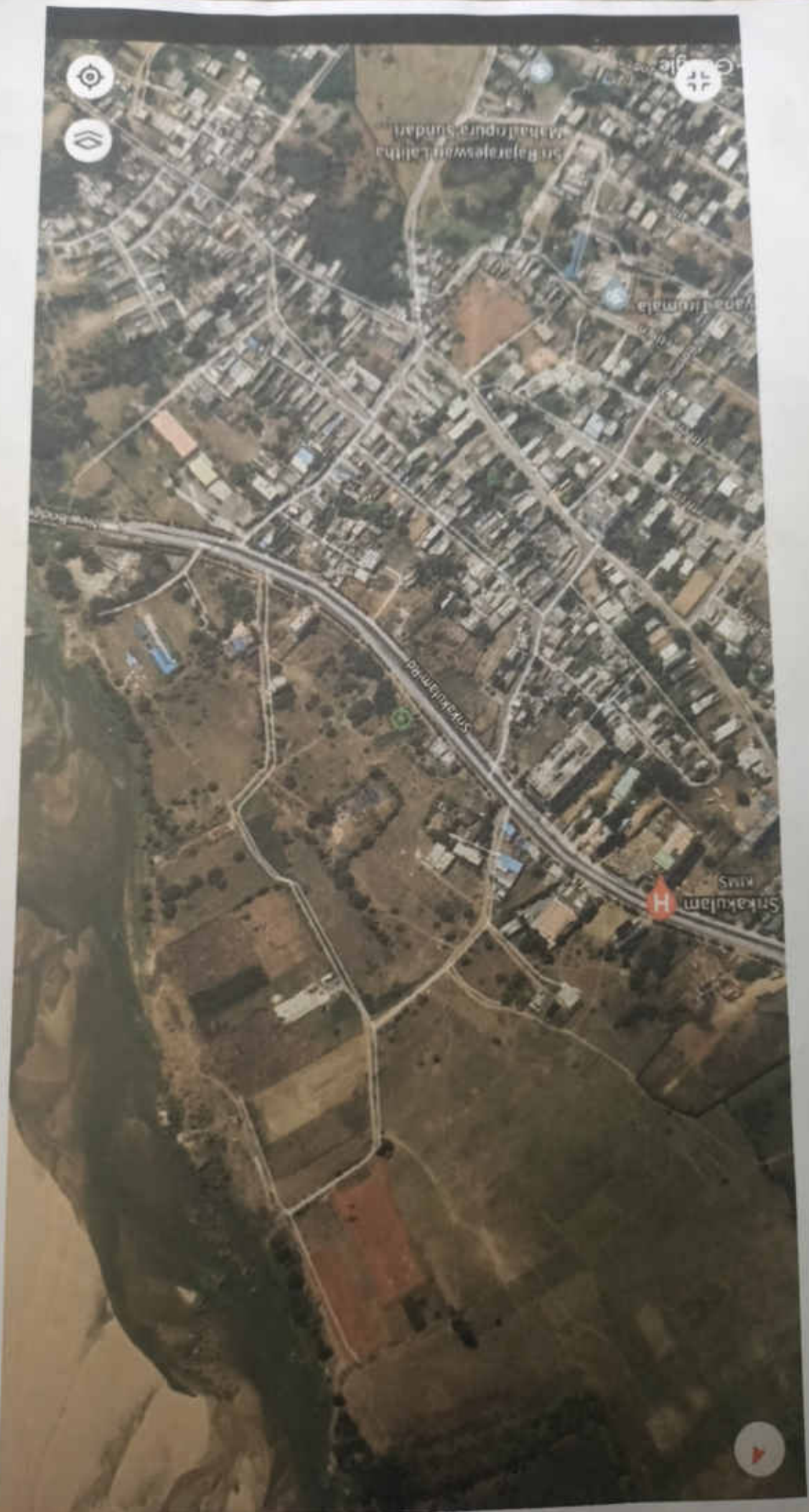

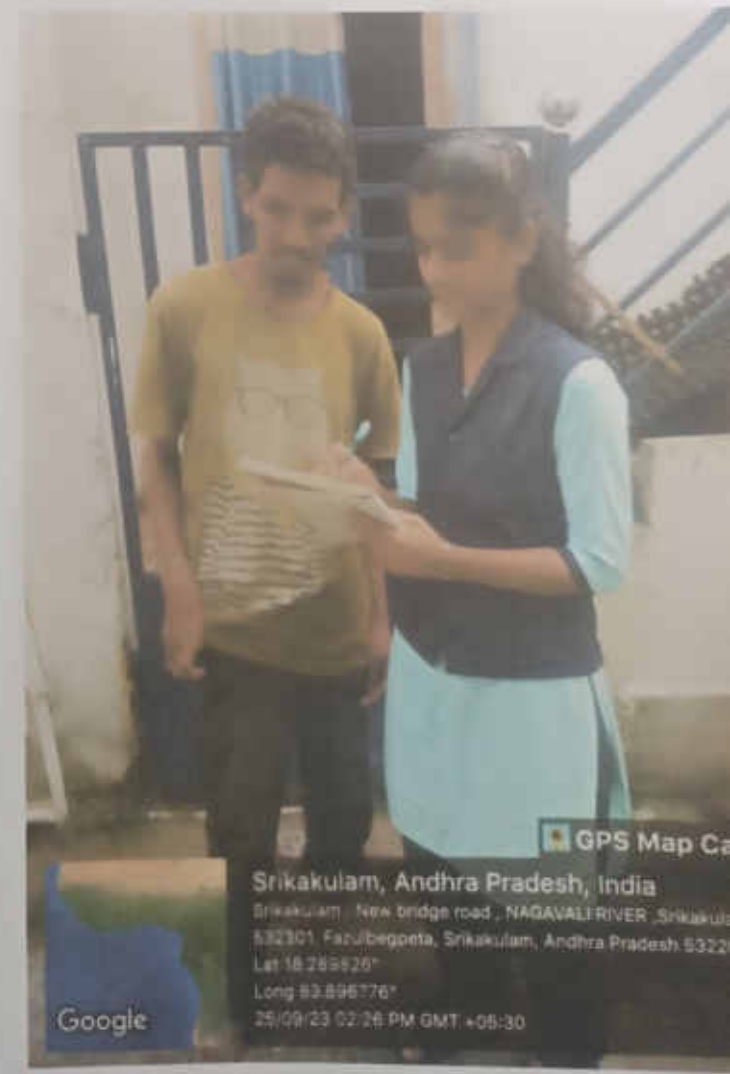
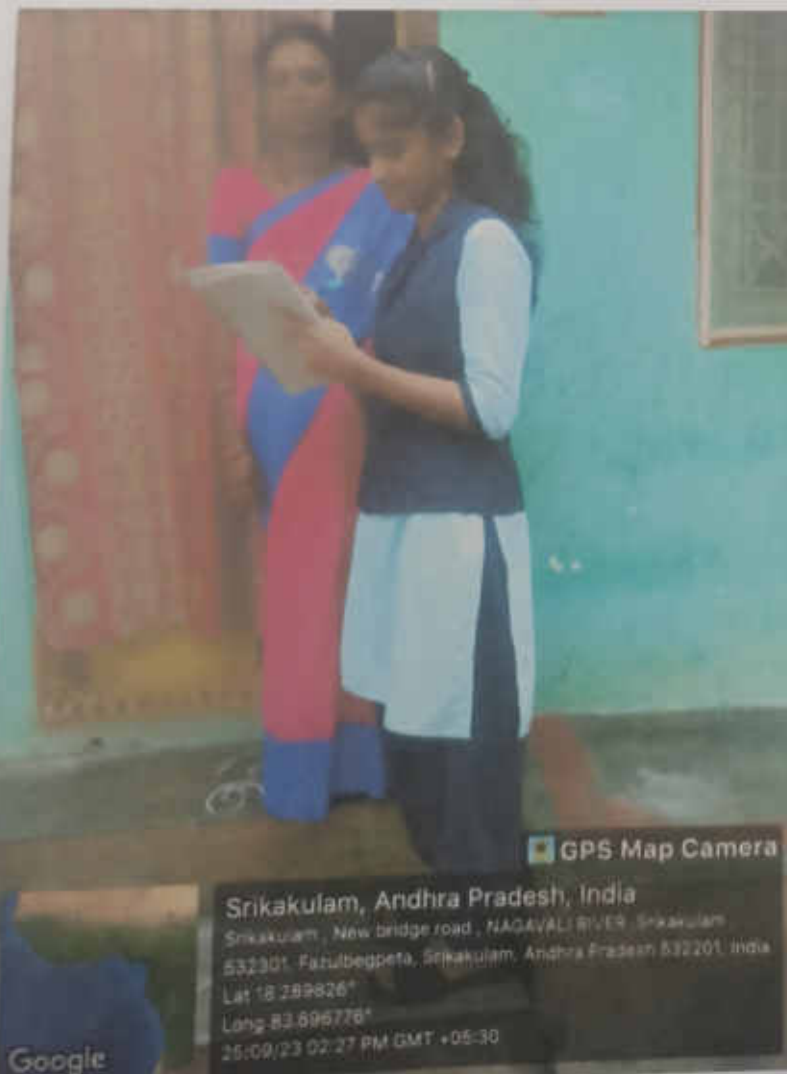

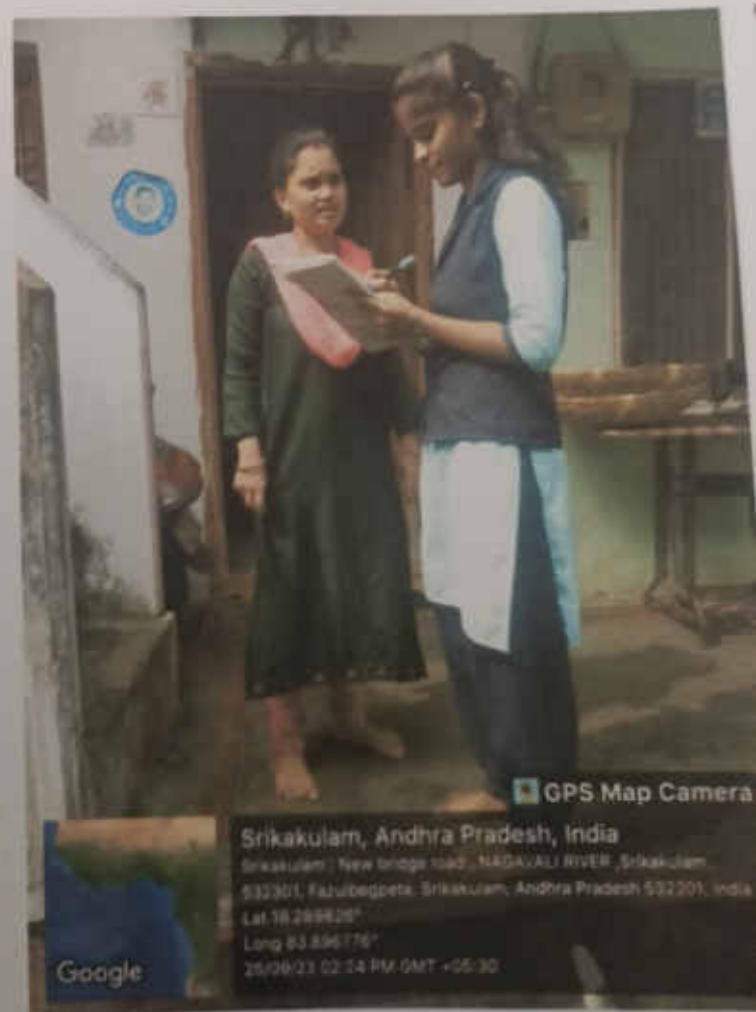

PHOTOS AND VIDEO LINKS



GPS Map Camera

Srikakulam, Andhra Pradesh, India
Srikakulam, New bridge road, NADAVALI RIVER, Srikakulam,
532301, Fazulbepeta, Srikakulam, Andhra Pradesh 532201, India
Lat 16.289826°
Long 83.896776°
25/09/23 02:25 PM GMT +05:30

Google



GPS Map Camera

Srikakulam, Andhra Pradesh, India
Srikakulam, New bridge road, NADAVALI RIVER, Srikakulam,
532301, Fazulbepeta, Srikakulam, Andhra Pradesh 532201, India
Lat 16.289826°
Long 83.896776°
25/09/23 02:26 PM GMT +05:30

Google



GPS Map Camera

Srikakulam, Andhra Pradesh, India
Srikakulam, New bridge road, NADAVALI RIVER, Srikakulam,
532301, Fazulbepeta, Srikakulam, Andhra Pradesh 532201, India
Lat 16.289826°
Long 83.896776°
25/09/23 02:35 PM GMT +05:30

Google

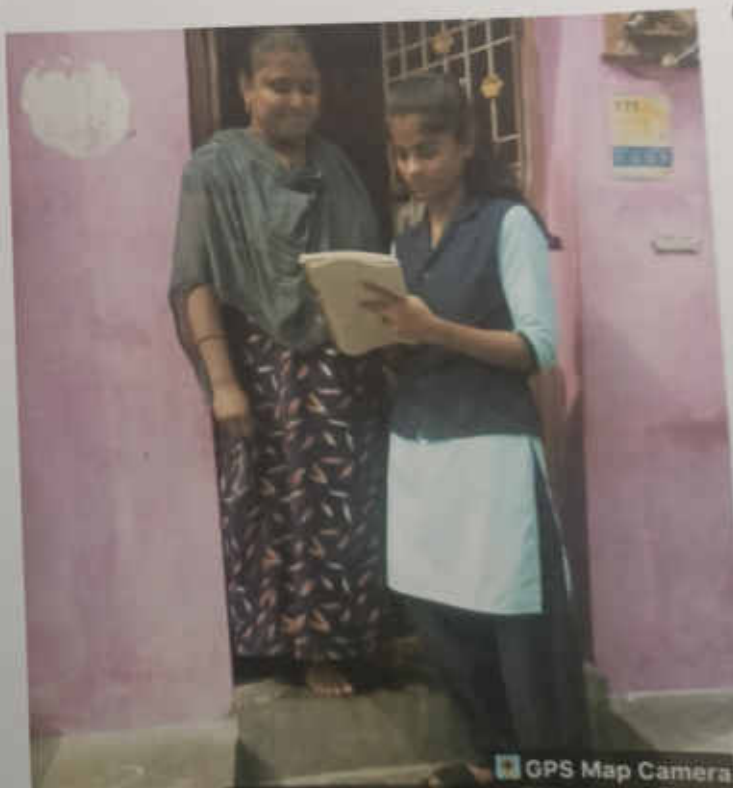

GPS Map Camera

Srikakulam, Andhra Pradesh, India
Srikakulam, New bridge road, NADAVALI RIVER, Srikakulam,
532301, Fazulbepeta, Srikakulam, Andhra Pradesh 532201, India
Lat 16.289826°
Long 83.896776°
25/09/23 02:33 PM GMT +05:30

Google