

# Model Program Book



Designed & Developed by



**ANDHRA PRADESH  
STATE COUNCIL OF HIGHER EDUCATION**

(A STATUTORY BODY OF GOVERNMENT OF ANDHRA PRADESH)

**COMMUNITY SERVICE PROJECT**  
**A STUDY ON VILLAGE DEMOGRAPHY**

A CSP reported by in partial fulfilment of the requirement of the award of the degree B.COM (COMPUTER APPLICATION)

SUBMITTED BY  
**K.KOTESWARA RAO**  
HT.NO: 2222001066030

UNDER THE ESTIMATED GUIDENECCE OF  
SRI. R.SRINIVAS RAO PATRO  
LECTURER OF HINDI



GOVERNMENT DEGREE COLLEGE (MEN), SRIKAKULAM  
ACCREDITED BY NAAC B++(2.90) GRADE  
(DR.BR.AMBEDKAR UNIVERSITY)  
DEPARTMENT OF COMMERCE AND MAMAGEMENT  
2022-2025

**CERTIFICATE**



**GOVERNMENT DEGREE COLLEGE (MEN)**

ACCREDITED BY NAAC B++(2.90) GRADE

(DR.BR.AMBEDKER UNIVERSITY)

SRIKAKULAM

This is to certify that the community service project report entitled "A STUDY ON VILLAGE DEMOGRAPHY" being submitted by K.KOTESWARA RAO of 2022-2025batch with registration number 2222001066030 in fulfilment of requirement for the degree of bachelor of commerce of record of bonafied work carried out by them under my guidance and supervision . This result embodied in the community service project have not ben submitted to any other university .

IN CHARGE OF HOD

SRI H. LAKSHMIPATHI, M.COM, M.PHIL

  
PROJECT GUIDE

SRI.R.SRINIVASRAO PATRO



Government Degree College (M), Srikakulam



CSP Internal Assessment (2022-2023)

Name of the student :	K. Koteswara Pan	
Class & Year of study	B. Com (C.A) *	
Registered Mobile Number	9891660507	
<b>Assessment Component</b>	<b>Max Marks</b>	<b>Marks Secured</b>
1. Project Log	20	19
2. Project Implementation	30	28
3. Project Report	25	23
4. Presentation	25	24
<b>Total out of 100</b>	<b>100</b>	<b>94</b>

1. Signature of the mentor:

R. [Signature]

2. Signature of the faculty of the same course:

[Signature]

3. Faculty from the languages:

[Signature]



# **Program Book**

## **Community Service Project**

**AP STATE COUNCIL OF HIGHER  
EDUCATION**  
(A STATUTORY BODY OF GOVERNMENT OF ANDHRA PRADESH)

# Program Book for Community Service Project

Name of the Student: K. KOTESWARA RAO

Name of the College: Government Degree college (men) SKLM

Registration Number: 9222001066030

Period of CSP: ~~days~~ From: May 8<sup>th</sup> To: May 31<sup>st</sup>.

Name & Address of the Community/Habitation: Choddari  
Satyanarayana Colony in.  
Srikakulam, Guvathipeta,  
-AP, 532005.

## Instructions to Students for Community Service Project

Please read the detailed Guidelines on Community Service Project hosted on the website of AP State Council of Higher Education <https://apsche.ap.gov.in>

Link:

<https://apsche.ap.gov.in/Pdf/Guidelines%20for%20the%20OJT%20Internship%20Community%20Service%20Project.pdf>

1. It is mandatory for all the students to complete 2 months (180 hours) of Community Service Project as a part of the 10 month mandatory internship/on the job training.
2. Consider yourself as a committed volunteer in the community, you work with.
3. Every student should identify the village/community/habitation for Community Service Project (CSP) in consultation with the College Principal/the authorized person nominated by the Principal.
4. Report to the community/habitation as per the schedule given by the College. You must make your own arrangements of transportation to reach the community/habitation.
5. You will be assigned with a Faculty Guide from your College. He/She will be creating a WhatsApp group with your fellow volunteers. Post your daily activity done and/or any difficulty you encounter during the programme.
6. You should maintain punctuality in attending the CSP. Daily attendance is compulsory.
7. You are expected to learn about the community/habitation and their problems.
8. Know the leaders and the officials of the community/habitation.
9. While in project, always wear your College Identity Card.
10. If your College has a prescribed dress as uniform, wear the uniform daily.
11. Identify at least five learning objectives in consultation with your Faculty Guide. These learning objectives can address:
  - Information about the community, including the realities and problems of the society.
  - Need for creating awareness on socially relevant aspects/programs.
  - Acquiring specific Life Skills.
  - Learning areas of application of knowledge and technologies related to your discipline.
  - Identifying developmental needs of the community/habitation.

12. Practice professional communication skills with team members, and with the leaders and officials of the community. This includes expressing thoughts and ideas effectively through oral, written, and non-verbal communication, and utilizing listening skills.
13. **Be regular in filling up your Program Book. It shall be filled up in your own handwriting. Add additional sheets wherever necessary.**
14. At the end of Community Service Project, you shall be evaluated by the person in-charge of the community/habitation to whom you report to.
15. There shall also be evaluation at the end of the community service by the Faculty Guide and the Principal.
16. Do not indulge in any political activities.
17. Ensure that you do not cause any disturbance to the inhabitants or households during your interaction or collection of data.
18. Be cordial but not too intimate with the persons you come across during your service activities.
19. You should understand that during this activity, you are the ambassador of your College, and your behavior during the community service programme is of utmost importance.
20. If you are involved in any discipline related issues, you will be withdrawn from the programme immediately and disciplinary action shall be initiated.
21. Do not forget to keep up your family pride and prestige of your College.
22. Remember that you are rendering valuable service to the society and your role in the community development will become part of the history of the community.

## Community Service Project Report

*Submitted in accordance with the requirement for the degree of.....*

Name of the College: Government Degree College (Men) SKLM

Department: B. Com (Computer applications)

Name of the Faculty Guide: R. Srinivas Rao patra

Duration of the CSP: From May to May 31<sup>st</sup>.

Name of the Student: Konna. Koteswara Rao

Programme of Study: Demography of srikakulam.

Year of Study: 2023

Register Number: 2222001066030

Date of Submission: May 31<sup>st</sup>.

**Student's Declaration**

I, ~~K. Koteswara Rao~~ student of ~~B.A. (Hons) Program~~, Reg. No. ~~2222001066030~~ of the Department of ~~COMM.~~ ~~G.D.C. (Men)~~ College do hereby declare that I have completed the mandatory community service from ~~May 8~~ to ~~May 21~~ in ~~Sri Koteswara~~ (Name of the Community/Habitation) under the Faculty Guideship of ~~R. Srinivas Patil~~ (Name of the Faculty Guide), Department of ~~Commerce~~, in ~~G.D.C. (Men)~~..... College

*K. Koteswara Rao.*  
(Signature and Date)

**Endorsements**



Faculty Guide



Head of the Department

Principal

**Certificate from Official of the Community**

This is to certify that K. KOTESWARA RAO (Name of the Community Service Volunteer) Reg. No. 9222001066001 .. GDC (MUN) (Name of the College) underwent community service in SRIKAKULAM (Name of the Community) from..... to .....

The overall performance of the Community Service Volunteer during his/her community service is found to be good..... (Satisfactory/Good).

P. Vinod 20/09/2023  
Authorized Signatory with Date and Seal  

## ACKNOWLEDGEMENTS

I have taken efforts in this project. However it would not have been possible without the kind support and help of many individuals and organisations. I would like to extend my sincere thanks to all of them.

I am highly indebted to Dr. R. SRINIVAS RAO PATRO Sir, Lecturer in Economics for his guidance and constant supervision as well as for providing necessary information regarding the project and also for his support in completing the project.

I am grateful to our principal Madam, Dr. Suresha Madam, and other teaching & NON-Teaching staff for their support for completing the project.

I would like to express gratitude towards my Parents, Siblings, Friends & Members of village Secretariat for their co-operation and encouragement which help me in completion of this project.

K. KOTESWARA RAO

B.Com (CA)

Roll NO :- 2222001066030

K. Koteswara Rao.

## CHAPTER 1: EXECUTIVE SUMMARY

The community service report shall have only a one-page executive summary. It shall include a brief description of the Community and summary of all the activities done by the student in CSP and five or more learning objectives and outcomes.

→ 30 families are surveyed in the Socio Economic survey in a chawdar satyanarayana colony in SKLM.

### Learning objectives :-

- To know about the Socio Economic status of people in the study area.
- To know about details of health conditions of people in the study area.
- To know the reasons behind the low level of facilities provided in the area.
- To know the educational status of people.
- To know the way of finding solutions to the problems facing by the people.

### Outcomes :-

- It is revealed from the data collected 23.5% are having primary education 29.4% have studied upto Intermediate, 9.8% studied upto degree and 0.9% having post Graduation.
- 56% of the respondents from the study area are involved in some kind of Carrings activity
- only 4% of the people have health ailments due to age restricted problems.

## CHAPTER 2: OVERVIEW OF THE COMMUNITY

- About the Community/Village/Habitation including historical profile of the community/habitation, community diversity, traditions, ethics and values.
- Brief note on Socio-Economic conditions of the Community/Habitation.

Chowdai satyanarayana Colony is located in The Srikakulam Mandal of Srikakulam dist in Andhra Pradesh, India. It is situated 38.5 km away from the Tahasildar office and 3 km from district headquarters Srikakulam. It is the gram panchayat of Thanamai function hall. Besides the Panchayat consists of 5 villages in total. The municipal Co-operation lies at the central ward of the municipal Co-operation behind the water tank.

The total geographical area of municipal co-operation is 871 hectare in ch. ns colony has a total population of 2036 out of which male population is 1094 & female population is 852. There are about 400 (approx) houses in the colony. Pincode of the municipal Co-operation is 532001. Navasannapeter is the nearest town to Srikakulam for all major economic activities which is approximately 3 km away.

### CHAPTER 3: COMMUNITY SERVICE PART

Description of the Activities undertaken in the Community during the Community Service Project. This part could end by reflecting on what kind of values, life skills, and technical skills the student acquired.

I K. Koteswara Rao student of B.Com (C.A) studying in the Govt Degree college (Men) went on to the wards/streets of my municipal Co-operation i.e., Sri Kakulam. I went with the sheets of socio-economic survey & collected the details of social & economic status of people in the study area on the week of survey. In the first week, I did the survey for only 10 hours in my street.

During the second week of survey I had collected the health details of people in the study area. In the third week, I had extended the no. of hours and collected their details. In the fourth week, I had taken the photographic proofs of the survey.

In the fifth week, I enquired about sanitation conditions in their locality on the basis of questionnaire. In the final week I had prepared the report of the Community service project details & gave it to my Mentors R. Srinivas Rao Patro, sir. He suggested me the necessary corrections. He also helped me in the acknowledgement writing.

### ACTIVITY LOG FOR THE FIRST WEEK

DAY & DATE	BRIEF DESCRIPTION OF THE DAILY ACTIVITY	LEARNING OUTCOME	Person In-charge Signature
Day - 1	I have selected the houses of my street for the survey	The location of the houses was nice.	
Day - 2	I have collected the houses hold details of the houses	I came to know about the persons in my locality	
Day - 3	I have noted down their location like house no. etc.	The house no were organised	
Day - 4	I have enquired about health ailments in the no. etc. families	Most of the person Got Treatment from private hospitals	
Day - 5	I also asked the socio economic status of the people & fill the details	They answered the questions with patience	
Day - 6	Next day I asked the current problems facing By them	They explained the problems.	

## WEEKLY REPORT

WEEK - 1 (From Dt..... to Dt.....)

Objective of the Activity Done:

Detailed Report:

The ~~300~~ 30 houses were located in my street each house consists of four members minimum and a maximum of six members. Every single house is a ~~poor~~ poor house health. The sheet of socio-economic survey I asked the questions to them & filled it. I had asked the details of health ailments in the families. The elder people were mostly facing the health issues due to age restricted problems.

I have asked their mobile no their source of drinking water availability of agriculture land whether their house is house or not, the status of their houses like rented or not etc. I filled in the details given by them.

ACTIVITY LOG FOR THE SECOND WEEK

DAY & DATE	BRIEF DESCRIPTION OF THE DAILY ACTIVITY	LEARNING OUTCOME	Person In-charge Signature
Day - 1	The nearest street of my locality	The houses were situated along with the nptc house	
Day - 2	I have collected the persons details in that houses	The details were written down by me	
Day - 3	I have noted down the age, profession, Job, education etc. details	I came to know the every single details of houses	
Day - 4	I enquired about the sanitation conditions of the locality	The people are facing problems with sanitation	
Day - 5	The people of Gave me the details of their Income source	I have noted it in the survey sheet	
Day - 6	I have asked the questions from the questionnaire sheet	The people themselves filled the questionnaires.	

## WEEKLY REPORT

WEEK - 2 (From Dt..... to Dt.....)

Objective of the Activity Done:

Detailed Report:

The houses were located TO the next of my street. Among those houses one house belongs TO the MPIC of our ~~group~~ Municipal Co-operation. The major source of water in the locality is the common big well. The person of the houses were not satisfied with sanitation conditions. The children from this locality are studying from private institutions.

I have noted down the house also so the details of which community they belongs TO & whether they have the access for internet or not whether they have laptop or not whether they own a two-wheels or four-wheels etc. The people helped me in the filling the questionnaires.

### ACTIVITY LOG FOR THE SECOND WEEK

DAY & DATE	BRIEF DESCRIPTION OF THE DAILY ACTIVITY	LEARNING OUTCOME	Person In-charge Signature
Day - 1	This is the third week I visited the 10 more houses of my street	Thoroughly I have observed the surrounding houses.	
Day - 2	I asked them what is their basic problems in their locality	They have answered that there is transport problem	
Day - 3	I have asked them to explain about major problems	road with all holes was there in locality	
Day - 4	These day I took the photographic proofs from the locality	The photos were healthily edited by me	
Day - 5	The people were asked about the family details in the locality	I have noted it in the sheet of survey.	
Day - 6	The people shared with their health ailments	Most of them got treatment in put hospital	

## WEEKLY REPORT

WEEK - 3 (From Dt..... to Dt.....)

Objective of the Activity Done:

Detailed Report:

In This week on the fourth day I have collected the photographic proofs from every single house that I had done the survey Till this day I printed the photos & attached with the community service project This week also I had and asked every single detail to the people provided in the survey sheet Along with that I had also filled the questionnaire by asking them the people here very supportive.

### ACTIVITY LOG FOR THE FOURTH WEEK

DAY & DATE	BRIEF DESCRIPTION OF THE DAILY ACTIVITY	LEARNING OUTCOME	Person In-charge Signature
Day - 1	The next step is to collect details about major problems	Learned about problems related to sanitation	
Day - 2	The people also suggested the solutions for their problems	learning about the way in which it will be solved	
Day - 3	I have taken the same details for 10 more houses	The locality is same & persons were different	
Day - 4	The persons of the houses gave health details of them	learn the most of them were better at health	
Day - 5	The social status of the people of 10 houses were collected	learned about their social status	
Day - 6	The economic status of the people were collected	learned about their economic status	

Objective of the Activity Done:

Detailed Report:

This week I had collected the details of the houses that are located at the Junction 10 in total here also the elderly persons were facing the health ailments. Every individual house have the graduates they were somewhat financially more aware & also aware about most of the things this locality is more cleaner than the others house I had till now surveyed.

### ACTIVITY LOG FOR THE FIFTH WEEK

DAY & DATE	BRIEF DESCRIPTION OF THE DAILY ACTIVITY	LEARNING OUTCOME	Person In-charge Signature
Day - 1	This week I collected the details of 15 houses In Total	All are located In the same street	
Day - 2	The details of houses were noted	Came to know about their details	
Day - 3	I have collected the phone no. of the persons	Learned that they all have date connections	
Day - 4	Asked whether they have any two-wheeler or four-wheeler	Came to know their means of transportation	
Day - 5	I have asked their major problems in Locality	learned about their problems	
Day - 6	Asked that which the Community they belongs to.	All belongs to the same community	

## WEEKLY REPORT

WEEK - 5 (From Dt..... to Dt.....)

Objective of the Activity Done:

Detailed Report:

All The fifteen houses are located in the same place of My Municipale Co-operation & all of them belongs to the same community. I know about the Major problems. They are also fighting for the solutions to their problems and doing their best to protect their photographic proofs. The details of some economic status of people were collected & noted down. The people also gave their educational details. The questionnaire is also filled by the people.

## CHAPTER 5: OUTCOMES DESCRIPTION

Details of the Socio-Economic Survey of the Village/Habitation. Attach the questionnaire prepared for the survey.

1. Social status of families details :=

→ Caste or - Nil, ST - Nil, BC - 30, SC - 4

→ Religion : Hindus - 30

⇒ No. of Males : 435 Females : 252

→ No. of literates : 45.17%

→ No. of Graduates : 20%

→ No. of job holders : 15

→ No. of PH people :

2. Economic status of the sample households :=

⇒ Category of Houses : Hut - Nil Semi-pucca - Nil  
Apartment - Nil Bungalow - Nil

→ own houses : 25 Rented : 8

⇒ source of Drinking water : Govt Taps - 30

→ Agricultural holding families : 30

⇒ Major ~~crop~~ houses have own toilet : 25

⇒ Average monthly earning of the household  
₹ 5000/-

## WEEKLY REPORT

WEEK - 6 (From Dt..... to Dt.....)

Objective of the Activity Done:

Detailed Report:

I have completed the survey for 30 houses there after i have written all the details in the survey project I prepared the Acknowledgement for the project with the help of my mentor sir P. Srinivas Rao patra sir, I have attached the Group photo taken along with my classmates & the photos that I had taken during the survey Time. After our Mentor sir assigned the Mini project to us & we have completed it.

SIXTH  
ACTIVITY LOG FOR THE ~~THIRD~~ WEEK

DAY & DATE	BRIEF DESCRIPTION OF THE DAILY ACTIVITY	LEARNING OUTCOME	Person In-charge Signature
Day - 1	After completing the survey for 30 hours. I took the proofs from my community	The official of my community signed on the sheet	
Day - 2	Next, I took the help of my Mentor sir to prepare Acknowledgement	learned has to write an Acknowledgement	
Day - 3	with all my classmates & sirs who guided us I took a Group photo	Group photo was attached to the survey	
Day - 4	I had prepared the report of the survey	Made the corrections to the survey.	
Day - 5	The Mini-project was assigned to us & we did the week.	learned about the details of Mini-project	
Day - 6	The spiral of the report was handed over to My Mentor sir	the suggested the necessary corrections.	

## Describe the problems you have identified in the community

In The street chowdari satyanarayana Colony The major problems are all related to sanitation primarily the street doesn't even contain the drainage or dumpyard The waste of the street gets contaminated & due to that dangerous diseases spreads.

The drainage system never works in the street & therefore the waste water from every household flows into the mainroad which causes a major problem to the vehicles & by-passers the irrigation supply to the fields works very good but the households find the water from this over house i.e., over wells

some streets of my street have cement roads but some of them don't. At the time of rainy days it becomes very difficult to walk on these roads those roads become very & it becomes difficult for even the vehicles to travel and go into the municipal co-operation.

Short-term and long term action plan for possible solutions for the problems identified and that could be recommended to the concerned authorities for implementation.

- ⇒ There is a waste collection Centre in my Municipality Co-operation that should be implemented.
- ⇒ Urban people should be not allow their surroundings for contamination of water, storage of waste etc.,
- ⇒ Drainage Ideas should be Implement by the Urban Govt.
- ⇒ several schemes of the Govt exists therefore urban people has to follows the schemes.
- ⇒ Urban should be focus on the roads, Construction works and ~~the~~ water facilities
- ⇒ people has to follow the waste management Methods
- ⇒ volunteers of the follow the should help People in facing the sanitation problems
- ⇒ Awareness programmes should be conducted to aware the people
- ⇒ Wastage from the house should be continuously collected.

Description of the Community awareness programme/s conducted w.r.t the problems and their outcomes.

There were several Awareness programmes that were carried out by the Govt of A.P and also They are Implement at the Urban level by the no. of street the programmes are Swachh Bharat Mission (SBM) or Total Sanitation Campaign

outcomes that were understood by the people are as follows like proper cleaning & sanitizing of all roads food cart surfaces & utensils Goods basic house keeping & maintenance and people are bound TO THIS The Swachh Andhra Pradesh Mission in Alignment with Swachh Bharat Mission by aligning open defecation eradicating Manual scavenging and solid cum liquid waste The Management activities TO maintain cleanliness

There are also several other programmes which are initiated by the Govt of India & it also carries out at the Urban level of India - It also gives financial aid TO the people who can get their lives better by maintaining sanitation and cleanliness.

## Report of the mini-project work done in the related subject w.r.t the habitation/village.

A mini-project work in the related subject w.r.t the habitation/village. (For ex., a student of Botany may do a project on Organic Farming or Horticulture or usage of biofertilizers or biopesticides or effect of the inorganic pesticides, etc. A student of Zoology may do a project on Aquaculture practices or animal husbandry or poultry or health and hygiene or Blood group analysis or survey on the Hypertension or survey on the prevalence of diabetes, etc.

The Report shall be limited to 6 pages.

The mini project assigned to us is the survey on the eye sight capability of people in the study area for that purpose we took a cardboard and attached a white chart paper on it. The chart paper was filled with the alphabets & numbers.

I have ensured that distance b/w the cardboard & the persons is 6 meters I don't have eye lens glasses but I have noticed the size of letters that the people have studied & noticed the size of letters & alphabets that they were not able to study from the distance of 6 meters we noted down the details in a tabular form with their name age size of the alphabets they have studied viz small, -extra small, medium large, extra large.

## CHAPTER 6: RECOMMENDATIONS AND CONCLUSIONS OF THE MINI PROJECT

### Recommendations :-

The Test for eye sight vision to the people in the study area was more successful but it can be implemented in a better way. The card board was better arranged. The distance b/w the person & the card board is enough for 6 meters. But the size of letters can be written in a more scientific way as in the hospitals.

### Conclusions :-

The Report of the mini project was written in a tabular form under heading name age size of the letters that they are capable to read at a distance of 6 meters. The mini project is helpful to people to know their vision capability. They can also approach the concerned doctor if they have any problems related to their eye sight. These services are also available through the Govt hospitals.

## Student Self-Evaluation for the Community Service Project

Student Name: K. KOTESWARA RAO

Registration No: 2222001066030

Period of CSP: From: To:

Date of Evaluation:

Name of the Person in-charge:

Address with mobile number:

Please rate your performance in the following areas:

Rating Scale: 1 is lowest and 5 is highest rank

1) Oral communication	1	2	3	4	5
2) Written communication	1	2	3	4	5
3) Proactiveness	1	2	3	4	5
4) Interaction ability with community	1	2	3	4	5
5) Positive Attitude	1	2	3	4	5
6) Self-confidence	1	2	3	4	5
7) Ability to learn	1	2	3	4	5
8) Work Plan and organization	1	2	3	4	5
9) Professionalism	1	2	3	4	5
10) Creativity	1	2	3	4	5
11) Quality of work done	1	2	3	4	5
12) Time Management	1	2	3	4	5
13) Understanding the Community	1	2	3	4	5
14) Achievement of Desired Outcomes	1	2	3	4	5
15) OVERALL PERFORMANCE	1	2	3	4	5

Date:

K. Koteswara Rao,  
Signature of the Student

**Evaluation by the Person in-charge in the Community/Habitation**

Student Name: **K. KOTESWARA RAO**

Registration No: **2222001066030**

Period of CSP: From:                      To:

Date of Evaluation:

Name of the Person in-charge:

Address with mobile number:

Please rate the student's performance in the following areas:

Please note that your evaluation shall be done independent of the Student's self-evaluation

Rating Scale:                      1 is lowest and 5 is highest rank

1) Oral communication	1	2	3	4	5
2) Written communication	1	2	3	4	5
3) Proactiveness	1	2	3	4	5
4) Interaction ability with community	1	2	3	4	5
5) Positive Attitude	1	2	3	4	5
6) Self-confidence	1	2	3	4	5
7) Ability to learn	1	2	3	4	5
8) Work Plan and organization	1	2	3	4	5
9) Professionalism	1	2	3	4	5
10) Creativity	1	2	3	4	5
11) Quality of work done	1	2	3	4	5
12) Time Management	1	2	3	4	5
13) Understanding the Community	1	2	3	4	5
14) Achievement of Desired Outcomes	1	2	3	4	5
15) OVERALL PERFORMANCE	1	2	3	4	5

Date:

Signature of the Supervisor

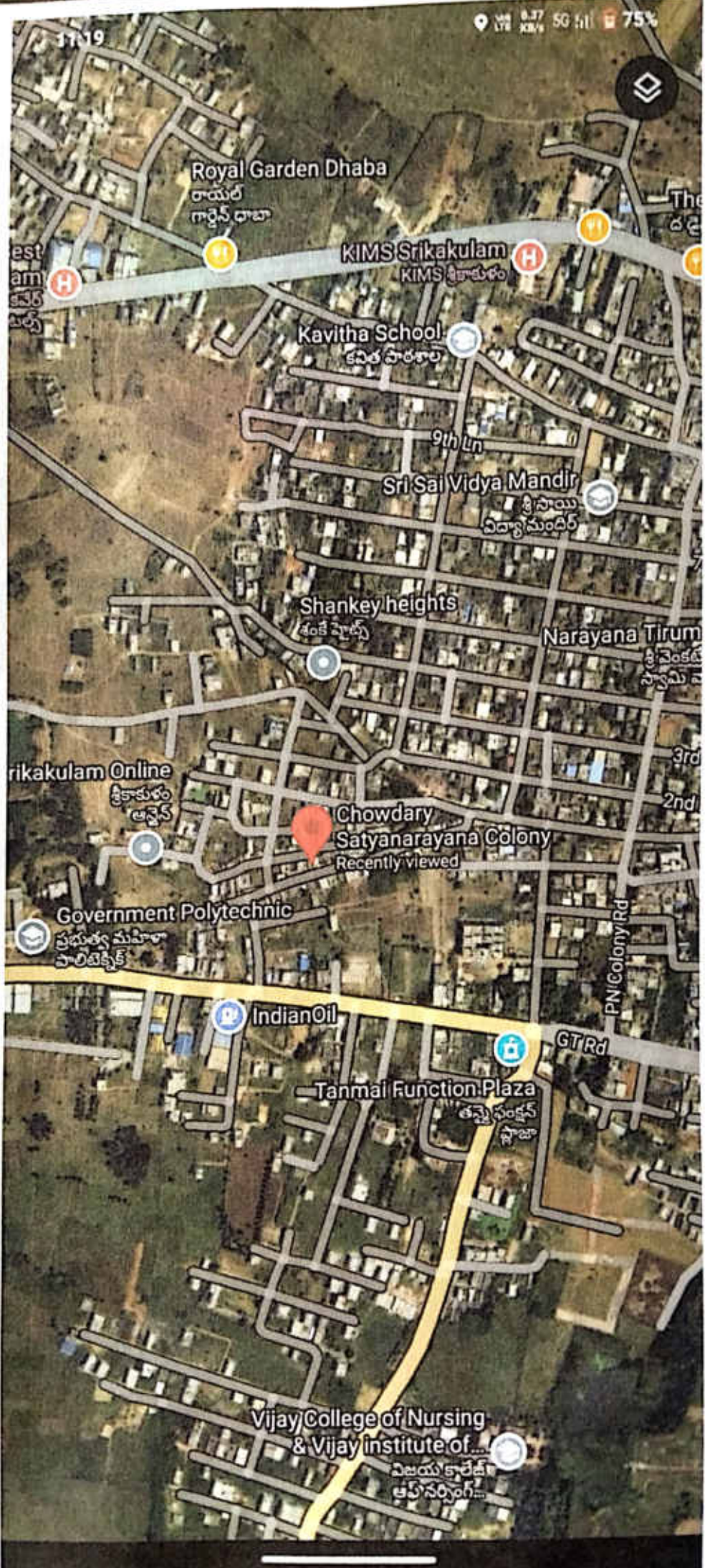

1719

9:37 AM 5G 75%

Royal Garden Dhaba  
రాయల్ గార్డెన్ డాబా

KIMS Srikakulam  
KIMS శ్రీకాకుళం

Kavitha School  
కవిక సారథి

Sri Sai Vidya Mandir  
శ్రీ సాయి విద్యామందిరం

Shankey heights  
శంకే హైట్స్

Narayana Tirum  
శ్రీ వైంకట స్వామి వారి

Srikakulam Online  
శ్రీకాకుళం ఆన్లైన్

Chowdary Satyanarayana Colony  
Recently viewed

Government Polytechnic  
ప్రభుత్వ మహిళా పాలిటెక్నిక్

IndianOil

Tanmai Function Plaza  
తమ్మి ఫంక్షన్ ప్లాజా

Vijay College of Nursing & Vijay Institute of...  
విజయ కాలేజ్ ఆఫ్ నర్సింగ్ & విజయ ఇన్స్టిట్యూట్ ఆఫ్ సైన్సెస్

GOVERNMENT DEGREE COLLEGE (MEN), SRIKAKULAM

Name of the Student : K. Koteswara Rao. Registration No: 2222001066030.

Semester / Year/ Course/Group: Semester - II Sem B.COM(C.A)/ 2022-23/ E.M

Name of the Guide/Mentor: R. Srinivasrao Patro

Community Social Service Project :: Socio-Economic Survey

1. a) Address of the Family: Srikakulam in Hayathi Nagar, beside Thanami. b) Name of Head of the Family: P. Gayatri

2. Family Details: (Dependents)

S.N	Name of the person	Gender	Age	Education	Profession
1)	P. Gayatri	F	32	Degree	House wife.
2)	P. Varshini	F	09		No.

3. Social Status details: (i) Caste: Kalinga (SC/ST/BA-A-B-C-D/OJ) BC-A (iii) Religion: Hindu

4. Economic Status details:

(i) Type of House Building: Own/Rental

(ii) Availability of Agricultural land: Yes/No, If Yes \_\_\_\_\_ acres

(iii) Names of crops: NO

(iv) Details of live stock Cattle: Cows Ox Buffaloes Sheep Goats Others

(v) Do you have own toilet: Yes/No

(vi) Type of Cooking fuel used: LPG / Kerosene/ Electricity/Wood/ others specify.

(vii) Do you have vehicle: Two wheeler/ Auto/ Car/ Any other vehicle. NO

(viii) Source of Income. 10,000/-

5. Health Details:

(i) Health issues in family: NO

(ii) Do you have Arogyasri Card: Yes/No

6. Are you engaging in any agricultural activities Yes/No if yes how you are marketing your Agricultural products

7. Are you a member of any self help group Yes/No if yes name the activities of SHG

8. Do have a bank account Yes/No if yes how long you have been maintaining.

9. Are you using internet banking / Mobile Banking / other banking Services?

10. Do have you any insurance Yes/No if yes specify the name of the insurance policy.

11. Name of the Govt. Schemes received: NO.

Jagananna Vidhya Deevena / Jagananna Vasathi Deevena/ Raithu Bharosa / Any other :

12. Any three problems faced in the village: Drainage Problem.

Place: Srikakulam

Date: 26/07/23 Signature of the Mentor

K. Koteswara Rao.  
Signature of the Student

**GOVERNMENT DEGREE COLLEGE (MEN), SRIKAKULAM**

Name of the Student

: K. Koteswara Rao.

Registration No: 2222 001066030.

Semester / Year/ Course/Group: Semester - II Sem B.COM(C.A)/ 2022-23/ E.M

Name of the Guide/Mentor: R. Srinivas Patro

Community Social Service Project - Socio-Economic Survey

1. a) Address of the Family: chowdari satyan - arayana Colony SKLM  
b) Name of Head of the Family: K. Eswara Rao

2. Family Details: (Dependents)

S.N	Name of the person	Gender	Age	Education	Profession
1)	K. Eswara Rao	M	39	No	Labour
2)	K. Rajeswari	F	32	No	Labour
3)	K. Swya Prakash	M	16	Diploma	Student

3. Social Status details: (i) Caste: BANAYALU (SC/ST/BA-A-B-C-D/OA) BC-A (iii) Religion: Hindu

4. Economic Status details:

(i) Type of House Building: Own/Rental

(ii) Availability of Agricultural land: Yes/No, if Yes \_\_\_\_\_ acres

(iii) Names of crops: No

(iv) Details of live stock Cattle: Cows Ox Buffaloes Sheep Goats Others

(v) Do you have own toilet: Yes/No

(vi) Type of Cooking fuel used: LPG / Kerosene/ Electricity/ Wood/ others specify.

(vii) Do you have vehicle: Two wheeler/ Auto/ Car/ Any other vehicle.

(viii) Source of Income. 75,000/-

5. Health Details:

(i) Health issues in family: No

(ii) Do you have Arogyasri Card: Yes/No

6. Are you engaging in any agricultural activities Yes/No if yes how you are marketing your Agricultural products

7. Are you a member of any self help group Yes/No if yes name the activities of SHG \_\_\_\_\_

8. Do have a bank account Yes/No if yes how long you have been maintaining.

9. Are you using internet banking / Mobile Banking / other banking Services?

10. Do have you any insurance Yes/No if yes specify the name of the Insurance policy.

11. Name of the Govt. Schemes received:

Jagananna Vidhya Deevena / Jagananna Vasathi Deevena/ Raithu Bharosa / Any other :

12. Any three problems faced in the village: Road Problems

Place: Srikakulam.

Date: 26/07/23 Signature of the Mentor

K. Koteswara Rao.  
Signature of the Student

GOVERNMENT DEGREE COLLEGE (MEN), SRIKAKULAM

Name of the Student : K. Koteswara Rao Registration No: 2222001066030.

Semester / Year/ Course/Group: Semester - II Sem B.COM(C.A)/ 2022-23/ E.M

Name of the Guide/Mentor: R. Srinivas Patro

Community Social Service Project :: Socio-Economic Survey

1. a) Address of the Family: Chowdani  
Satyanarayan Colony SKLM

b) Name of Head of the Family: V. Anjibabu

2. Family Details: (Dependents)

S.N	Name of the person	Gender	Age	Education	Profession
1)	V. Anjibabu	M	42	7th	Mechanic
2)	V. Lavani	F	38	—	House wife
3)	V. Srayani	F	20	2nd year	Student

3. Social Status details: (i) Caste: Kaliga (SC/ST/BA-A-B-C-D/O) BC-A (iii) Religion: Hindu

4. Economic Status details:

(i) Type of House Building: Own/Rental

(ii) Availability of Agricultural land: Yes/No, if Yes acres

(iii) Names of crops: No

(iv) Details of live stock Cattle: Cows Ox Buffaloes Sheep Goats Others

(v) Do you have own toilet: Yes/No

(vi) Type of Cooking fuel used: LPG / Kerosene/ Electricity/ Wood/ others specify.

(vii) Do you have vehicle: Two wheeler/ Auto/ Car/ Any other vehicle.

(viii) Source of Income: 50,000/-

5. Health Details:

(i) Health issues in family: No

(ii) Do you have Arogyasri Card: Yes/No

6. Are you engaging in any agricultural activities Yes/No. If yes how you are marketing your Agricultural products

7. Are you a member of any self help group Yes/No if yes name the activities of SHG —

8. Do have a bank account Yes/No if yes how long you have been maintaining.

9. Are you using internet banking / Mobile Banking / other banking Services?

10. Do have you any insurance Yes/No if yes specify the name of the insurance policy.

11. Name of the Govt. Schemes received: Amma vodi

Jagananna Vidhya Deevana / Jagananna Vasathi Deevana/ Raitu Bharosa / Any other: ~~do~~

12. Any three problems faced in the village: road problem

Place: Sri Kakulam

Date: 26/07/23 Signature of the Mentor

K. Koteswara Rao.  
Signature of the Student

**GOVERNMENT DEGREE COLLEGE (MEN), SRIKAKULAM**

Name of the Student : K. Koteswara Rao Registration No: 2222001066030

Semester / Year/ Course/Group: Semester - II Sem B.COM(C.A)/ 2022-23/ E.M

Name of the Guide/Mentor: R. Srinivas patro

Community Social Service Project :: Socio-Economic Survey

1. a) Address of the Family: Choudari satyanarayana Name of Head of the Family: L. Swyanarayana  
-rayan Colony SKLM.

2. Family Details: (Dependents)

S.N	Name of the person	Gender	Age	Education	Profession
1)	L. Swyanarayana	M	56	No.	Labour
2)	L. Priyanka	F	47	No	House wife
3)	L. Suresh	M	27.	10th class	Mechanic

3. Social Status details: (i) Caste: Mala. (SC/ST/BA-A-B-C-D/OJ) SC (iii) Religion: Hindu

4. Economic Status details:

(i) Type of House Building: Own/Rental

(ii) Availability of Agricultural land: Yes/No, If Yes \_\_\_\_\_ acres

(iii) Names of crops: NO

(iv) Details of live stock Cattle: Cows Ox Buffaloes Sheep Goats Others

(v) Do you have own toilet: Yes/No

(vi) Type of Cooking fuel used: LPG / Kerosene/ Electricity/ Wood/ others specify.

(vii) Do you have vehicle: Two wheeler/ Auto/ Car/ Any other vehicle.

(viii) Source of Income. 60,000/-

5. Health Details:

(i) Health issues in family: No

(ii) Do you have Arogyasri Card: Yes/No

6. Are you engaging in any agricultural activities Yes/No if yes how you are marketing your

Agricultural products

7. Are you a member of any self help group Yes/No if yes name the activities of SHG \_\_\_\_\_

8. Do have a bank account Yes/No if yes how long you have been maintaining.

9. Are you using internet banking / Mobile Banking / other banking Services?

10. Do have you any insurance Yes/No if yes specify the name of the insurance policy.

11. Name of the Govt. Schemes received: NO.

Jagananna Vidhya Deevana / Jagananna Vasathi Deevana/ Raitu Bharosa / Any other :

12. Any three problems faced in the village: road problem

Place: Sri Kakulam

Date: 26/07/23 Signature of the Mentor

K. Koteswara Rao  
Signature of the Student

**GOVERNMENT DEGREE COLLEGE (MEN), SRIKAKULAM**

Name of the Student : K. Koteswara Rao Registration No: 2222001066030

Semester / Year/ Course/Group: Semester - II Sem B.COM(C.A)/ 2022-23/ E.M

Name of the Guide/Mentor: R. Srinivas Patro

Community Social Service Project :: Socio-Economic Survey

1. a) Address of the Family: Chowdai satyana - rayana colony SKLM b) Name of Head of the Family: S. Yamu

2. Family Details: (Dependents)

S.N	Name of the person	Gender	Age	Education	Profession
1)	S. Yamu	M	45	5th class	Cooking
2)	S. suseela	F	38	10th class	House wife.
3)	S. soniya	F	18	Degree	no

3. Social Status details: (i) Caste: BC-D (SC/ST/BA-A-B-C-D/OJ) (iii) Religion: Hindu

4. Economic Status details:

- (i) Type of House Building: Own/Rental
- (ii) Availability of Agricultural land: Yes/No, If Yes \_\_\_\_\_ acres
- (iii) Names of crops: NO
- (iv) Details of live stock Cattle: Cows  Ox  Buffaloes  Sheep  Goats  Others
- (v) Do you have own toilet: Yes/No
- (vi) Type of Cooking fuel used: LPG / Kerosene/ Electricity/ Wood/ others specify.
- (vii) Do you have vehicle: Two wheeler / Auto/ Car/ Any other vehicle.
- (viii) Source of Income: 40,000/-

5. Health Details:

- (i) Health issues in family: NO
- (ii) Do you have Arogyasri Card: Yes/No
- 6. Are you engaging in any agricultural activities Yes/No. If yes how you are marketing your Agricultural products \_\_\_\_\_
- 7. Are you a member of any self help group Yes/No if yes name the activities of SHG \_\_\_\_\_
- 8. Do have a bank account Yes/No if yes how long you have been maintaining.
- 9. Are you using internet banking / Mobile Banking / other banking Services?
- 10. Do have you any insurance Yes/No if yes specify the name of the Insurance policy.

11. Name of the Govt. Schemes received:

Jagananna Vidhya Deevena / Jagananna Vasathi Deevena/ Raitu Bharosa / Any other :

12. Any three problems faced in the village:

Place: Srikakulam

Date: 26/07/23 Signature of the Mentor

K. Koteswara Rao  
Signature of the Student

**GOVERNMENT DEGREE COLLEGE (MEN), SRIKAKULAM**

Name of the Student : K. Koteswara Rao Registration No: 2222001066030

Semester / Year/ Course/Group: Semester - II Sem B.COM(C.A)/ 2022-23/ E.M

Name of the Guide/Mentor: R. Srinivas patro

Community Social Service Project :: Socio-Economic Survey

1. a) Address of the Family: Chaudari satya b) Name of Head of the Family: D. Appayao  
- naranga Colony SKM

2. Family Details: (Dependents)

S.N	Name of the person	Gender	Age	Education	Profession
1	D. Appayao	M	50	5 <sup>th</sup> class	Labour
2	D. prasadu	M	23	9 <sup>th</sup> class	Cooking
3	D. Siva	M	20	Inter	Cook Master

3. Social Status details: (i) Caste: Mala (SC/ST/BA-A-B-C-D/OJ) SC (iii) Religion: Hindu

4. Economic Status details:

(i) Type of House Building: Own/Rental

(ii) Availability of Agricultural land: Yes/No, If Yes \_\_\_\_\_ acres

(iii) Names of crops: NO

(iv) Details of live stock Cattle: Cows Ox Buffaloes Sheep Goats Others

(v) Do you have own toilet: Yes/No

(vi) Type of Cooking fuel used: LPG / Kerosene/ Electricity/ Wood/ others specify.

(vii) Do you have vehicle: Two wheeler/ Auto/ Car/ Any other vehicle NO

(viii) Source of Income 50,000/-

5. Health Details:

(i) Health Issues in family: NO ✓

(ii) Do you have Arogyasri Card: Yes/No

6. Are you engaging in any agricultural activities Yes/No. If yes how you are marketing your

Agricultural products

7. Are you a member of any self help group Yes/No if yes name the activities of SHG \_\_\_\_\_

8. Do have a bank account Yes/No if yes how long you have been maintaining.

9. Are you using internet banking / Mobile Banking / other banking Services?

10. Do have you any insurance Yes/No if yes specify the name of the Insurance policy.

11. Name of the Govt. Schemes received:

Jagananna Vidhya Deevena / Jagananna Vasathi Deevena/ Raithu Bharosa / Any other: NO.

12. Any three problems faced in the village: Drainage Problem

Place: Srikakulam

Date: 26/07/23 Signature of the Mentor

K. Koteswara Rao  
Signature of the Student

GOVERNMENT DEGREE COLLEGE (MEN), SRIKAKULAM

Name of the Student : K. Koteswara Rao Registration No: 2222001066030

Semester / Year/ Course/Group: Semester - II Sem B.COM(C.A)/ 2022-23/ E.M

Name of the Guide/Mentor: R. Srinivas patro

Community Social Service Project - Socio-Economic Survey

1. a) Address of the Family: chowdary satyana b) Name of Head of the Family: P. ashok  
- rayana colony SKLM

2. Family Details: (Dependents)

S.N	Name of the person	Gender	Age	Education	Profession
1)	P. ashok	M	25	8th class	chicken shop.
2)	P. Jyothi	F	23	Degree	House wife
3)	P. Tarun	M	05	U.K.G	No

3. Social Status details: (i) Caste: savayalu (SC/ST/BA-A-B-C-D/OJ) B-C-A (iii) Religion: Hindu

4. Economic Status details:

(i) Type of House Building: Own/Rental ✓

(ii) Availability of Agricultural land: Yes/No, If Yes acres

(iii) Names of crops: No

(iv) Details of live stock Cattle: Cows Ox Buffaloes Sheep Goats Others

(v) Do you have own toilet: Yes/No ✓

(vi) Type of Cooking fuel used: LPG / Kerosene/ Electricity/Wood/ others specify.

(vii) Do you have vehicle: Two wheeler/ Auto/ Car/ Any other vehicle.

(viii) Source of Income: 75,000/-

5. Health Details:

(i) Health issues in family: No ✓

(ii) Do you have Arogyasri Card: Yes/No

6. Are you engaging in any agricultural activities Yes/No If yes how you are marketing your

Agricultural products

7. Are you a member of any self help group Yes/No if yes name the activities of SHG ---

8. Do have a bank account Yes/No if yes how long you have been maintaining.

9. Are you using internet banking / Mobile Banking / other banking Services?

10. Do have you any insurance Yes/No if yes specify the name of the Insurance policy.

11. Name of the Govt. Schemes received:

Jagananna Vidhya Deevena / Jagananna Vasathi Deevena/ Raithu Bharosa / Any other: No.

12. Any three problems faced in the village: road problems.

Place: Srikakulam

Date: 26/07/23 Signature of the Mentor

K. Koteswara Rao.  
Signature of the Student

GOVERNMENT DEGREE COLLEGE (MEN), SRIKAKULAM

Name of the Student : K. Koteswara Rao. Registration No: 2222001066030

Semester / Year / Course / Group: Semester - II Sem B.COM(C.A) / 2022-23 / E.M

Name of the Guide/Mentor: R. Srinivas Patro

Community Social Service Project :: Socio-Economic Survey

1. a) Address of the Family: chowdai  
satyanarayana Colony SKLM

b) Name of Head of the Family: L. Sive prasad

2. Family Details: (Dependents)

S.N	Name of the person	Gender	Age	Education	Profession
1)	L. Sive prasad	M	30	ITI	Mechanic
2)	L. Uma	F	23	Inter	<del>Volunteer</del> Volunathri

3. Social Status details: (i) Caste: SC Mala (SC/ST/BA-A-B-C-D/O) SC (iii) Religion: Hindu

4. Economic Status details:

(i) Type of House Building: Own/Rental  Own

(ii) Availability of Agricultural land: Yes/No, If Yes acres

(iii) Names of crops: No

(iv) Details of live stock Cattle: Cows Ox Buffaloes Sheep Goats Others

(v) Do you have own toilet: Yes/No  Yes

(vi) Type of Cooking fuel used: LPG / Kerosene / Electricity / Wood / others specify.

(vii) Do you have vehicle: Two wheeler / Auto / Car / Any other vehicle.

(viii) Source of Income: 60,000/-

5. Health Details:

(i) Health issues in family: No

(ii) Do you have Arogyasri Card: Yes/No  Yes

6. Are you engaging in any agricultural activities Yes/No if yes how you are marketing your Agricultural products

7. Are you a member of any self help group Yes/No if yes name the activities of SHG

8. Do have a bank account Yes/No if yes how long you have been maintaining.

9. Are you using internet banking / Mobile Banking / other banking Services?

10. Do have you any insurance Yes/No if yes specify the name of the insurance policy.

11. Name of the Govt. Schemes received:

Jagananna Vidhya Deevana / Jagananna Vasathi Deevana / Raithu Bharosa / Any other: No.

12. Any three problems faced in the village: Road, Drainage problem

Place: Srikakulam

Date: 26/07/23

Signature of the Mentor

K. Koteswara Rao.  
Signature of the Student

GOVERNMENT DEGREE COLLEGE (MEN), SRIKAKULAM

Name of the Student : K. Koteswara Rao. Registration No: 2222001066030

Semester / Year/ Course/Group: Semester - II Sem B.COM(CA)/ 2022-23/ E.M

Name of the Guide/Mentor: R. Srinivas Patro

Community Social Service Project - Socio-Economic Survey

1. a) Address of the Family: hayathi nagaram b) Name of Head of the Family: P. Nagamani

2. Family Details: (Dependents)

S.N	Name of the person	Gender	Age	Education	Profession
1}	P. Nagamani	F	44	No	House wife
2}	P. Basha	M	22	No	Painter
3}	P. Mounika	F	26	No	House wife

3. Social Status detail: (i) Caste: Banayalu (SC/ST/BA-A-B-C-D/OQ BC-A (iii) Religion: Hindu

4. Economic Status details:

(i) Type of House Building: Own/Rental ✓

(ii) Availability of Agricultural land: Yes/No, If Yes acres

(iii) Names of crops: No

(iv) Details of live stock Cattle: Cows Ox Buffaloes Sheep Goats Others

(v) Do you have own toilet: Yes/No ✓

(vi) Type of Cooking fuel used: LPG / Kerosene/ Electricity/ Wood/ others specify.

(vii) Do you have vehicle: Two wheeler/ Auto/ Car/ Any other vehicle.

(viii) Source of Income. 40,000/-

5. Health Details:

(i) Health issues in family: No ✓

(ii) Do you have Arogyasri Card: Yes/No

6. Are you engaging in any agricultural activities Yes/No If yes how you are marketing your

Agricultural products

7. Are you a member of any self help group Yes/No if yes name the activities of SHG —

8. Do have a bank account Yes/No if yes how long you have been maintaining.

9. Are you using internet banking / Mobile Banking / other banking Services?

10. Do have you any insurance Yes/No if yes specify the name of the insurance policy.

11. Name of the Govt. Schemes received:

Jagananna Vidhya Deevena / Jagananna Vasathi Deevena/ Raithu Bharosa / Any other: No

12. Any three problems faced in the village: Drainage problem.

Place: SriKakulam

Date: 26/07/23 Signature of the Mentor

K. Koteswara Rao.  
Signature of the Student

GOVERNMENT DEGREE COLLEGE (MEN), SRIKAKULAM

Name of the Student : K. Koteswara Rao. Registration No: 2222001066030

Semester / Year / Course / Group: Semester - II Sem B.COM(C.A) / 2022-23 / E.M

Name of the Guide/Mentor: R. Srinivas Patro

Community Social Service Project :: Socio-Economic Survey

1. a) Address of the Family: Chowdari satyana - ranyan. Colony SKLM  
b) Name of Head of the Family: P. Appala Naidu

2. Family Details: (Dependents)

S.N	Name of the person	Gender	Age	Education	Profession
1)	P. appala naidu	M	43	10th class	Auto Driver
2)	P. leelavathi	F	34	Inter	house wife
3)	P. vidya sagar	M	15	Inter	no.

3. Social Status details: (i) Caste: Kalinga (SC/ST/BA-A-B-C-D/OA) BC-A (iii) Religion: Hindu

4. Economic Status details:

(i) Type of House Building: Own/Rental

(ii) Availability of Agricultural land: Yes/No, If Yes acres

(iii) Names of crops: No

(iv) Details of live stock Cattle: Cows Ox Buffaloes Sheep Goats Others

(v) Do you have own toilet: Yes/No

(vi) Type of Cooking fuel used: LPG / Kerosene / Electricity / Wood / others specify.

(vii) Do you have vehicle: Two wheeler / Auto / Car / Any other vehicle.

(viii) Source of Income: 75,000/-

5. Health Details:

(i) Health issues in family: No

(ii) Do you have Arogyasri Card: Yes/No

6. Are you engaging in any agricultural activities Yes/No. If yes how you are marketing your

Agricultural products

7. Are you a member of any self help group Yes/No if yes name the activities of SHG

8. Do have a bank account Yes/No if yes how long you have been maintaining.

9. Are you using internet banking / Mobile Banking / other banking Services?

10. Do have you any insurance Yes/No if yes specify the name of the insurance policy.

11. Name of the Govt. Schemes received:

Jagananna Vidhya Deevena / Jagananna Vasathi Deevena / Raitu Bharosa / Any other :

12. Any three problems faced in the village: road, Drainage problem

Place: SriKakulam

Date: 26/07/23 Signature of the Mentor

K. Koteswara Rao  
Signature of the Student

GOVERNMENT DEGREE COLLEGE (MEN), SRIKAKULAM

Name of the Student : K. Koteswara Rao. Registration No: 9222001066030

Semester / Year / Course / Group: Semester - II Sem B.COM(C.A) / 2022-23 / E.M

Name of the Guide/Mentor: R. Srinivas Patra

Community Social Service Project :: Socio-Economic Survey

1. a) Address of the Family: chowdani satya - navayana colony SKLM  
b) Name of Head of the Family: P. navayana

2. Family Details: (Dependents)

S.N	Name of the person	Gender	Age	Education	Profession
1)	P. navayana	M	35	10th class	Auto Driver
2)	P. Kavi the	F	25	Degree	Home wife

3. Social Status details: (i) Caste: Kalinga (SC/ST/BA-A-B-C-D/OA) Bc-A (iii) Religion: Hindu

4. Economic Status details:

(i) Type of House Building: Own/Rental

(ii) Availability of Agricultural land: Yes/No, If Yes acres

(iii) Names of crops: No

(iv) Details of live stock Cattle: Cows Ox Buffaloes Sheep Goats Others

(v) Do you have own toilet: Yes/No

(vi) Type of Cooking fuel used: LPG / Kerosene / Electricity / Wood / others specify.

(vii) Do you have vehicle: Two wheeler / Auto / Car / Any other vehicle.

(viii) Source of Income: 50,000/-

5. Health Details:

(i) Health issues in family: No

(ii) Do you have Arogyasri Card: Yes/No

6. Are you engaging in any agricultural activities Yes/No. If yes how you are marketing your

Agricultural products

7. Are you a member of any self help group Yes/No if yes name the activities of SHG

8. Do have a bank account Yes/No if yes how long you have been maintaining.

9. Are you using internet banking / Mobile Banking / other banking Services?

10. Do have you any insurance Yes/No if yes specify the name of the insurance policy.

11. Name of the Govt. Schemes received: No

Jagananna Vidhya Deevana / Jagananna Vasathi Deevana / Ralthu Bharosa / Any other:

12. Any three problems faced in the village: road problem

Place: Srikakulam

Date: 26/07/23 Signature of the Mentor

K. Koteswara Rao.  
Signature of the Student

GOVERNMENT DEGREE COLLEGE (MEN), SRIKAKULAM

Name of the Student

: K. Koteswara Rao.

Registration No: 2222001066030

Semester / Year / Course / Group: Semester - II Sem B.COM(C.A)/ 2022-23/ E.M

Name of the Guide/Mentor: R. Srinivas Patro

Community Social Service Project - Socio-Economic Survey

1. a) Address of the Family: Chowdani satya - narayana Colony skh.M.  
b) Name of Head of the Family: P. Mallish

2. Family Details: (Dependents)

S.N	Name of the person	Gender	Age	Education	Profession
1	P. Mallish	M	44	No	Auto Driver
2	P. Rajeswari	F	38	No	House wife

3. Social Status details: (i) Caste: Kalinga (SC/ST/BA-A-B-C-D/OA) BC-A (iii) Religion: Hindu

4. Economic Status details:

(i) Type of House Building: Own/Rental

(ii) Availability of Agricultural land: Yes/No, If Yes \_\_\_\_\_ acres

(iii) Names of crops: No

(iv) Details of live stock Cattle: Cows Ox Buffaloes Sheep Goats Others

(v) Do you have own toilet: Yes/No

(vi) Type of Cooking fuel used: LPG / Kerosene/ Electricity/ Wood/ others specify.

(vii) Do you have vehicle: Two wheeler/ Auto/ Car/ Any other vehicle.

(viii) Source of Income: 65,000/-

5. Health Details:

(i) Health issues in family: No

(ii) Do you have Arogyasri Card: Yes/No

6. Are you engaging in any agricultural activities Yes/No If yes how you are marketing your

Agricultural products

7. Are you a member of any self help group Yes/No if yes name the activities of SHG \_\_\_\_\_

8. Do have a bank account Yes/No if yes how long you have been maintaining.

9. Are you using internet banking / Mobile Banking / other banking Services?

10. Do have you any insurance Yes/No if yes specify the name of the insurance policy.

11. Name of the Govt. Schemes received:

Jagananna Vidhya Deevana / Jagananna Vasathi Deevana/ Raithu Bharosa / Any other:

12. Any three problems faced in the village: road problem

Place: Srikakulam

Date: 26/07/23 Signature of the Mentor

K. Koteswara Rao.  
Signature of the Student

**GOVERNMENT DEGREE COLLEGE (MEN), SRIKAKULAM**

Name of the Student : K. Koteswara Rao Registration No: 2222001066030

Semester / Year / Course / Group: Semester - II Sem B.COM(C.A) / 2022-23 / E.M

Name of the Guide/Mentor: R. Srinivas Patro

Community Social Service Project :: Socio-Economic Survey

1. a) Address of the Family: chowdary satyana b) Name of Head of the Family: M. Bangarayya  
- ayana Colony SKLM

2. Family Details: (Dependents)

S.N	Name of the person	Gender	Age	Education	Profession
1	M. bangarayya	♂ M	55	No	Labour.
2	M. Laxmi	♀ F	48	No	House wife

3. Social Status details: (i) Caste: BC-A (SC/ST/BA-A-B-C-D/OJ) (iii) Religion: Hindu

4. Economic Status details:

(i) Type of House Building: Own / Rental

(ii) Availability of Agricultural land: Yes / No, If Yes \_\_\_\_\_ acres

(iii) Names of crops: No

(iv) Details of live stock Cattle: Cows Ox Buffaloes Sheep Goats Others

(v) Do you have own toilet: Yes / No

(vi) Type of Cooking fuel used: LPG / Kerosene / Electricity / Wood / others specify.

(vii) Do you have vehicle: Two wheeler / Auto / Car / Any other vehicle.

(viii) Source of Income: 30,000/-

5. Health Details:

(i) Health issues in family: No

(ii) Do you have Arogyasri Card: Yes / No

6. Are you engaging in any agricultural activities Yes / No If yes how you are marketing your Agricultural products \_\_\_\_\_

7. Are you a member of any self help group Yes / No if yes name the activities of SHG \_\_\_\_\_

8. Do have a bank account Yes / No if yes how long you have been maintaining.

9. Are you using internet banking / Mobile Banking / other banking Services?

10. Do have you any insurance Yes / No if yes specify the name of the Insurance policy.

11. Name of the Govt. Schemes received: No.

Jagananna Vidhya Deevena / Jagananna Vasathi Deevena / Raitu Bharosa / Any other:

12. Any three problems faced in the village: Road, Drainage problem.

Place: Srikakulam.

Date: 26/07/23 Signature of the Mentor

K. Koteswara Rao.  
Signature of the Student

GOVERNMENT DEGREE COLLEGE (MEN), SRIKAKULAM

Name of the Student : K. Koteswara Rao Registration No: 2222001066030

Semester / Year/ Course/Group: Semester - II Sem B.COM(C.A)/ 2022-23/ E.M

Name of the Guide/Mentor: R. Srinivas Patro

Community Social Service Project :: Socio-Economic Survey

1. a) Address of the Family: Choudari satya b) Name of Head of the Family: V. Venkateswar  
- narayana Colony SKLM

2. Family Details: (Dependents)

S.N	Name of the person	Gender	Age	Education	Profession
1)	V. Venkateswara	M	49	—	blood work
2)	V. bhavani sanka	F	24	—	house wife

3. Social Status details: (i) Caste: Kalinga (SC/ST/BA-A-B-C-D/OQ BC-A (iii) Religion: Hindu

4. Economic Status details:

(i) Type of House Building: Own/Rental

(ii) Availability of Agricultural land: Yes/No, If Yes \_\_\_\_\_ acres

(iii) Names of crops: No

(iv) Details of live stock Cattle: Cows Ox Buffaloes Sheep Goats Others

(v) Do you have own toilet: Yes/No

(vi) Type of Cooking fuel used: LPG / Kerosene/ Electricdy/ Wood/ others specify.

(vii) Do you have vehicle: Two wheeler/ Auto/ Car/ Any other vehicle. No

(viii) Source of Income: 60,000/-

5. Health Details:

(i) Health issues in family: No

(ii) Do you have Arogyasri Card: Yes/No

6. Are you engaging in any agricultural activities Yes/No If yes how you are marketing your

Agricultural products

7. Are you a member of any self help group Yes/No if yes name the activities of SHG —

8. Do have a bank account Yes/No if yes how long you have been maintaining.

9. Are you using internet banking / Mobile Banking / other banking Services?

10. Do have you any insurance Yes/No if yes specify the name of the Insurance policy.

11. Name of the Govt. Schemes received:

Jagananna Vidhya Deevena / Jagananna Vasathi Deevena/ Raitthu Bharosa / Any other: No

12. Any three problems faced in the village: road problem

Place: Srikakulam

Date: 26/07/23 Signature of the Mentor

K. Koteswara Rao.  
Signature of the Student

GOVERNMENT DEGREE COLLEGE (MEN), SRIKAKULAM

Name of the Student

: K. Koteswara Rao

Registration No: 2222001066030

Semester / Year/ Course/Group: Semester - II Sem B.COM(C.A)/ 2022-23/ E.M

Name of the Guide/Mentor: R. Srinivas Patro

Community Social Service Project :: Socio-Economic Survey

1. a) Address of the Family: Chowduri Satya - narayana Colony SKLN  
b) Name of Head of the Family: K. Appalarao

2. Family Details: (Dependents)

S.N	Name of the person	Gender	Age	Education	Profession
1)	K. Appalarao	M	26	8th class	Labour
2)	K. Ammanamma	F	46	No	House wife

3. Social Status details: (i) Caste: Kalinga (SC/ST/BA-A-B-C-D/O) BC - A (iii) Religion: Hindu

4. Economic Status details:

(i) Type of House Building: Own/Rental ✓

(ii) Availability of Agricultural land: Yes/No, If Yes acres ✓

(iii) Names of crops: No

(iv) Details of live stock Cattle: Cows Ox Buffaloes Sheep Goats Others

(v) Do you have own toilet: Yes/No ✓

(vi) Type of Cooking fuel used: LPG / Kerosene/ Electricity/Wood/ others specify.

(vii) Do you have vehicle: Two wheeler/ Auto/ Car/ Any other vehicle. No

(viii) Source of Income. 50,000/-

5. Health Details:

(I) Health issues in family: No ✓

(II) Do you have Arogyasri Card: Yes/No ✓

6. Are you engaging in any agricultural activities Yes/No If yes how you are marketing your Agricultural products

7. Are you a member of any self help group Yes/No If yes name the activities of SHG ---

8. Do have a bank account Yes/No If yes how long you have been maintaining.

9. Are you using internet banking / Mobile Banking / other banking Services?

10. Do have you any insurance Yes/No If yes specify the name of the Insurance policy.

11. Name of the Govt. Schemes received: No

Jagananna Vidhya Deevana / Jagananna Vasathi Deevana/ Raithu Bharosa / Any other :

12. Any three problems faced in the village: Drainage problem

Place: Sri Katakulam

Date: 26/07/23 Signature of the Mentor

K. Koteswara Rao.  
Signature of the Student

GOVERNMENT DEGREE COLLEGE (MEN), SRIKAKULAM

Name of the Student : K. Koteswara Rao Registration No: 222200/066030

Semester / Year / Course / Group: Semester - II Sem B.COM(C.A) / 2022-23 / E.M

Name of the Guide/Mentor: R. Srinivas Patro

Community Social Service Project :: Socio-Economic Survey

1. a) Address of the Family: choudari satyanarayan colony SKLM  
b) Name of Head of the Family: Ch. Vijaya

2. Family Details: (Dependents)

S.N	Name of the person	Gender	Age	Education	Profession
1)	Ch. vijaya Krishna	♂ M	33	10th class	wood work.
2)	Ch. usha sri	♀ M	03	4th class	No
3)	Ch. Gowtham	♂ M	05	1st class	No.

3. Social Status details: (i) Caste: BC-B (SC/ST/BA-A-B-C-D/O)

(iii) Religion: Hindu

4. Economic Status details:

(i) Type of House Building: Own/Rental

(ii) Availability of Agricultural land: Yes/No, If Yes acres

(iii) Names of crops: No

(iv) Details of live stock Cattle: Cows Ox Buffaloes Sheep Goats Others

(v) Do you have own toilet: Yes/No

(vi) Type of Cooking fuel used: LPG / Kerosene / Electricity / Wood / others specify.

(vii) Do you have vehicle: Two wheeler / Auto / Car / Any other vehicle.

(viii) Source of Income: 60,000/-

5. Health Details:

(i) Health issues in family: No

(ii) Do you have Arogyasri Card: Yes/No

6. Are you engaging in any agricultural activities Yes/No. If yes how you are marketing your

Agricultural products

7. Are you a member of any self help group Yes/No if yes name the activities of SHG

8. Do have a bank account Yes/No if yes how long you have been maintaining.

9. Are you using internet banking / Mobile Banking / other banking Services?

10. Do have you any insurance Yes/No if yes specify the name of the Insurance policy.

11. Name of the Govt. Schemes received:

Jagananna Vidhya Deevana / Jagananna Vasathi Deevana / Raithu Bharosa / Any other:

12. Any three problems faced in the village: road problem

Place: Srikakulam

Date: 26/07/23 Signature of the Mentor

K. Koteswara Rao.  
Signature of the Student

GOVERNMENT DEGREE COLLEGE (MEN), SRIKAKULAM

Name of the Student : K. Koteswara Rao Registration No: 2222001066030

Semester / Year/ Course/Group: Semester - II Sem B.COM(C.A)/ 2022-23/ EM

Name of the Guide/Mentor: R. Srinivas patro

Community Social Service Project :: Socio-Economic Survey

1. a) Address of the Family: choudalai satyanarayan colony SKLH.  
b) Name of Head of the Family: M. Tatarao

2. Family Details: (Dependents)

S.N	Name of the person	Gender	Age	Education	Profession
1)	M. Tatarao	M	33	No	Car Driver.
2)	M. Sai	M	09	7th class	No.

3. Social Status details: (i) Caste: BC - A (SC/ST/BA-A-B-C-D/OJ) (iii) Religion: Hindu

4. Economic Status details:

(i) Type of House Building: Own/Rental ✓

(ii) Availability of Agricultural land: Yes/No, If Yes acres

(iii) Names of crops: No

(iv) Details of live stock Cattle: Cows Ox Buffaloes Sheep Goats Others

(v) Do you have own toilet: Yes/No ✓

(vi) Type of Cooking fuel used: LPG / Kerosene/ Electricity/ Wood/ others specify.

(vii) Do you have vehicle: Two wheeler/ Auto/ Car/ Any other vehicle.

(viii) Source of Income. 46,000/-

5. Health Details:

(i) Health issues in family: No ✓

(ii) Do you have Arogyasri Card: Yes/No ✓

6. Are you engaging in any agricultural activities Yes/No If yes how you are marketing your

Agricultural products

7. Are you a member of any self help group Yes/No if yes name the activities of SHG —

8. Do have a bank account Yes/No if yes how long you have been maintaining.

9. Are you using internet banking / Mobile Banking / other banking Services?

10. Do have you any insurance Yes/No if yes specify the name of the insurance policy.

11. Name of the Govt. Schemes received: No

Jagananna Vidhya Deevena / Jagananna Vasathi Deevena/ Raithu Bharosa / Any other :

12. Any three problems faced in the village: road problem

Place: SriKakulam.

Date: 26/07/23 Signature of the Mentor

K. Koteswara Rao.  
Signature of the Student

**GOVERNMENT DEGREE COLLEGE (MEN), SRIKAKULAM**

Name of the Student : K. Koteswara Rao Registration No: 2222001066030

Semester / Year/ Course/Group: Semester - II Sem B.COM(C.A)/ 2022-23/ E.M

Name of the Guide/Mentor: P. Srinivas Patro

Community Social Service Project :: Socio-Economic Survey

1. a) Address of the Family: Chowdani satyanamb Name of Head of the Family: P. Ramu  
- Yan Colony SKLM

2. Family Details: (Dependents)

S.N	Name of the person	Gender	Age	Education	Profession
1>	P. Ramu	M	44	No	Car Driver
2>	P. Mani	F	36	No	House wife

3. Social Status details: (i) Caste: BC-D (SC/ST/BA-A-B-C-D/OJ)

(iii) Religion: Hindu

4. Economic Status details:

(i) Type of House Building: Own/Rental

(ii) Availability of Agricultural land: Yes/No, if Yes \_\_\_\_\_ acres

(iii) Names of crops: No

(iv) Details of live stock Cattle: Cows Ox Buffaloes Sheep Goats Others

(v) Do you have own toilet: Yes/No

(vi) Type of Cooking fuel used: LPG / Kerosene/ Electricity/ Wood/ others specify.

(vii) Do you have vehicle: Two wheeler/ Auto/ Car/ Any other vehicle.

(viii) Source of Income: 40,000/-

5. Health Details:

(i) Health issues in family: No

(ii) Do you have Arogyasri Card: Yes/No

6. Are you engaging in any agricultural activities Yes/No. If yes how you are marketing your

Agricultural products

7. Are you a member of any self help group Yes/No if yes name the activities of SHG \_\_\_\_\_

8. Do have a bank account Yes/No if yes how long you have been maintaining.

9. Are you using internet banking / Mobile Banking / other banking Services?

10. Do have you any insurance Yes/No if yes specify the name of the insurance policy.

11. Name of the Govt. Schemes received: No

Jagananna Vidhya Deevana / Jagananna Vasathi Deevana/ Raithu Bharosa / Any other :

12. Any three problems faced in the village: Drainage problem

Place: Srikakulam

Date: 26/07/23 Signature of the Mentor

K. Koteswara Rao.  
Signature of the Student

GOVERNMENT DEGREE COLLEGE (MEN), SRIKAKULAM

Name of the Student : K. Koteswara Rao Registration No: 2222001066030

Semester / Year/ Course/Group: Semester - II Sem B.COM(C.A)/ 2022-23/ E.M

Name of the Guide/Mentor: R. Srinivas Patro

Community Social Service Project :: Socio-Economic Survey

1. a) Address of the Family: chowduri satyanab) Name of Head of the Family: P. Appala  
- ranyana colony SKM aaidu

2. Family Details: (Dependents)

S.N	Name of the person	Gender	Age	Education	Profession
1)	P. Appalanaidu	M		No	Labour
2)	P. Kalyani	F		No	House wife

3. Social Status details: (i) Caste: B-C-D (SC/ST/BA-A-B-C-D/OJ) (iii) Religion: Hindu

4. Economic Status details:

(i) Type of House Building: Own/Rental ✓

(ii) Availability of Agricultural land: Yes/No, If Yes acres ✓

(iii) Names of crops: No

(iv) Details of live stock Cattle: Cows Ox Buffaloes Sheep Goats Others

(v) Do you have own toilet: Yes/No ✓

(vi) Type of Cooking fuel used: LPG / Kerosene/ Electricity/ Wood/ others specify. ✓

(vii) Do you have vehicle: Two wheeler/ Auto/ Car/ Any other vehicle. ✓

(viii) Source of Income: 40,000/-

5. Health Details:

(i) Health issues in family: No ✓

(ii) Do you have Arogyasri Card: Yes/No ✓

6. Are you engaging in any agricultural activities Yes/No if yes how you are marketing your

Agricultural products

7. Are you a member of any self help group Yes/No if yes name the activities of SHG — ✓

8. Do have a bank account Yes/No if yes how long you have been maintaining. ✓

9. Are you using internet banking / Mobile Banking / other banking Services? ✓

10. Do have you any insurance Yes/No if yes specify the name of the insurance policy. ✓

11. Name of the Govt. Schemes received: Pension

Jagananna Vidhya Deevena / Jagananna Vasathi Deevena/ Raithu Bharosa / Any other :

12. Any three problems faced in the village: road problems

Place: Srikakulam.

Date: 26/07/23 Signature of the Mentor

K. Koteswara Rao  
Signature of the Student

GOVERNMENT DEGREE COLLEGE (MEN), SRIKAKULAM

Name of the Student : K. Koteswara Rao Registration No: 2222001066030

Semester / Year/ Course/Group: Semester - II Sem B.COM(C.A)/ 2022-23/ E.M

Name of the Guide/Mentor: R. Srinivas Patro

Community Social Service Project :: Socio-Economic Survey

1. a) Address of the Family: chaddari satya narayana colony SKM b) Name of Head of the Family: L. Vamsi

2. Family Details: (Dependents)

S.N	Name of the person	Gender	Age	Education	Profession
1)	L. Vamsi	M	38	B.Tech	Photographer
2)	L. Ruba	F	32	Degree	House wife

3. Social Status details: (i) Caste: OC (SC/ST/BA-A-B-C-D/OC) (iii) Religion: Hindu

4. Economic Status details:

(i) Type of House Building: Own/Rental ✓

(ii) Availability of Agricultural land: Yes/No, If Yes acres

(iii) Names of crops: NO

(iv) Details of live stock Cattle: Cows Ox Buffaloes Sheep Goats Others

(v) Do you have own toilet: Yes/No ✓

(vi) Type of Cooking fuel used: LPG / Kerosene/ Electricity/ Wood/ others specify. ✓

(vii) Do you have vehicle: Two wheeler/ Auto/ Car/ Any other vehicle. ✓

(viii) Source of Income: 35,000/-

5. Health Details:

(i) Health issues in family: NO ✓

(ii) Do you have Arogyasri Card: Yes/No ✓

6. Are you engaging in any agricultural activities Yes/No If yes how you are marketing your

Agricultural products

7. Are you a member of any self help group Yes/No if yes name the activities of SHG ✓

8. Do have a bank account Yes/No if yes how long you have been maintaining.

9. Are you using internet banking / Mobile Banking / other banking Services? ✓

10. Do have you any insurance Yes/No if yes specify the name of the insurance policy. ✓

11. Name of the Govt. Schemes received: NO

Jagananna Vidhya Deevana / Jagananna Vasathi Deevana/ Raithu Bharosa / Any other :

12. Any three problems faced in the village:

Place: Srikakulam

Date: 28/07/23. Signature of the Mentor

K. Koteswara Rao.  
Signature of the Student

GOVERNMENT DEGREE COLLEGE (MEN), SRIKAKULAM

Name of the Student : K. Koteswara Rao Registration No: 2222001066030

Semester / Year/ Course/Group: Semester - II Sem B.COM(C.A)/ 2022-23/ E.M

Name of the Guide/Mentor: R. Srinivas Patro

Community Social Service Project - Socio-Economic Survey

1. a) Address of the Family: Chowdari satya navayana Colony OKLM b) Name of Head of the Family: P. Appa Rao.

2. Family Details: (Dependents)

S.N	Name of the person	Gender	Age	Education	Profession
①	P. Appa Rao	M	36	10th class	Labour
②	P. Kanamma	F	27	7th class	House wife

3. Social Status details: (i) Caste: Komaru (SC/ST/BA-A-B-C-D/OA BC-D (iii) Religion: Hindu

4. Economic Status details:

(i) Type of House Building: Own/Rental ✓

(ii) Availability of Agricultural land: Yes/No, If Yes acres

(iii) Names of crops: No

(iv) Details of live stock Cattle: Cows Ox Buffaloes Sheep Goats Others

(v) Do you have own toilet: Yes/No ✓

(vi) Type of Cooking fuel used: LPG / Kerosene/ Electricity/Wood/ others specify.

(vii) Do you have vehicle: Two wheeler/ Auto/ Car/ Any other vehicle.

(viii) Source of Income: 36,000/-

5. Health Details:

(i) Health issues in family: No ✓

(ii) Do you have Arogyasri Card: Yes/No ✓

6. Are you engaging in any agricultural activities Yes/No. If yes how you are marketing your Agricultural products

7. Are you a member of any self help group Yes/No if yes name the activities of SHG

8. Do have a bank account Yes/No if yes how long you have been maintaining.

9. Are you using internet banking / Mobile Banking / other banking Services?

10. Do have you any insurance Yes/No if yes specify the name of the insurance policy.

11. Name of the Govt. Schemes received: No.

Jagananna Vidhya Deevana / Jagananna Vasathi Deevana/ Ralthu Bharosa / Any other :

12. Any three problems faced in the village: road problem.

Place: Srikakulam.

Date: 28/07/2023 Signature of the Mentor

K. Koteswara Rao.  
Signature of the Student

GOVERNMENT DEGREE COLLEGE (MEN), SRIKAKULAM

Name of the Student :

K. Koteswara Rao.

Registration No: 2222001066030

Semester / Year/ Course/Group: Semester - II Sem B.COM(C.A)/ 2022-23/ E.M

Name of the Guide/Mentor: R. Srinivas Patro

Community Social Service Project - Socio-Economic Survey

1. a) Address of the Family: chowdai satya - narayana Colony, SKLM  
 b) Name of Head of the Family: T. Vijay

2. Family Details: (Dependents)

S.N	Name of the person	Gender	Age	Education	Profession
1	T. vijay	M	41	10th	-Auto Driver
2	T. kumhari	F	38	Inter	House wife
3	T. Uday	M	16	Inter	

3. Social Status details: (i) Caste: Vyshyas (SC/ST/BA-A-B-C-D/OQ BC-D (iii) Religion: Hindu

4. Economic Status details:

- (i) Type of House Building: Own/Rental  Own
- (ii) Availability of Agricultural land: Yes/No, If Yes \_\_\_\_\_ acres
- (iii) Names of crops: No
- (iv) Details of live stock Cattle: Cows Ox Buffaloes Sheep Goats Others
- (v) Do you have own toilet: Yes/No  Yes
- (vi) Type of Cooking fuel used: LPG/ Kerosene/ Electricity/ Wood/ others specify.
- (vii) Do you have vehicle: Two wheeler/ Auto/ Car/ Any other vehicle.
- (viii) Source of Income: 40,000/-

5. Health Details:

- (i) Health issues in family: No  No
- (ii) Do you have Arogyasri Card: Yes/No  Yes

6. Are you engaging in any agricultural activities Yes/No. If yes how you are marketing your Agricultural products

7. Are you a member of any self help group Yes/No if yes name the activities of SHG \_\_\_\_\_

8. Do have a bank account Yes/No if yes how long you have been maintaining.

9. Are you using internet banking / Mobile Banking / other banking Services?

10. Do have you any insurance Yes/No if yes specify the name of the insurance policy.

11. Name of the Govt. Schemes received: No

Jagananna Vidhya Deevena / Jagananna Vasathi Deevena/ Raitu Bharosa / Any other :

12. Any three problems faced in the village: Drainage problem.

Place: Srikakulam

Date: 28/07/2023 Signature of the Mentor

K. Koteswara Rao.  
Signature of the Student

GOVERNMENT DEGREE COLLEGE (MEN), SRIKAKULAM

Name of the Student : K. Koteswara Rao Registration No: 2222001066030

Semester / Year/ Course/Group: Semester - II Sem B.COM(C.A)/ 2022-23/ E.M

Name of the Guide/Mentor: R. Srinivas Patro

Community Social Service Project :: Socio-Economic Survey

1. a) Address of the Family: choudari satya narayana Colony SKLM  
b) Name of Head of the Family: A. Mohan

2. Family Details: (Dependents)

S.N	Name of the person	Gender	Age	Education	Profession
1)	A. Mohan	M	30	Degree	software Job
2)	A. Ayushi	F	24	Degree	House wife

3. Social Status details: (i) Caste: Relli (SC/ST/BA-A-B-C-D/OA SC (iii) Religion: Hindu

4. Economic Status details:

(i) Type of House Building: Own/Rental

(ii) Availability of Agricultural land: Yes/No, If Yes acres

(iii) Names of crops: No

(iv) Details of live stock Cattle: Cows Ox Buffaloes Sheep Goats Others

(v) Do you have own toilet: Yes/No

(vi) Type of Cooking fuel used: LPG/ Kerosene/ Electricity/ Wood/ others specify.

(vii) Do you have vehicle: Two wheeler/ Auto/ Car/ Any other vehicle.

(viii) Source of Income: 5000/-

5. Health Details:

(i) Health Issues in family: No

(ii) Do you have Arogyasri Card: Yes/No

6. Are you engaging in any agricultural activities Yes/No If yes how you are marketing your Agricultural products

—

7. Are you a member of any self help group Yes/No if yes name the activities of SHG —

8. Do have a bank account Yes/No if yes how long you have been maintaining.

9. Are you using internet banking / Mobile Banking / other banking Services?

10. Do have you any insurance Yes/No if yes specify the name of the insurance policy.

11. Name of the Govt. Schemes received: No

Jagananna Vidhya Deevena / Jagananna Vasathi Deevena/ Raithu Bharosa / Any other :

12. Any three problems faced in the village: —

Place: Srikakulam

Date: 28/07/23. Signature of the Mentor

K. Koteswara Rao.  
Signature of the Student

**GOVERNMENT DEGREE COLLEGE (MEN), SRIKAKULAM**

Name of the Student : K. Koteswara Rao Registration No: 2222001066030

Semester / Year/ Course/Group: Semester - II Sem B.COM(C.A)/ 2022-23/ E.M

Name of the Guide/Mentor: R. Srinivas Patro

Community Social Service Project - Socio-Economic Survey

1. a) Address of the Family: chowdary satyana b) Name of Head of the Family:  
- rayana Colony SKM

2. Family Details: (Dependents)

S.N	Name of the person	Gender	Age	Education	Profession
1)	T. Vikas	M	41	Inter	sheep keeper
2)	T. Yasaswini	F	35	10th	House wife

3. Social Status details: (i) Caste: Telaga (SC/ST/BA-A-B-C-D/OJ BA-D) (iii) Religion: Hindu

4. Economic Status details:

- (i) Type of House Building: Own/Rental
- (ii) Availability of Agricultural land: Yes/No, If Yes \_\_\_\_\_ acres
- (iii) Names of crops:
- (iv) Details of live stock Cattle: Cows  Ox  Buffaloes  Sheep  Goats  Others
- (v) Do you have own toilet: Yes/No
- (vi) Type of Cooking fuel used: LPG / Kerosene/ Electricity/ Wood/ others specify.
- (vii) Do you have vehicle: Two wheeler / Auto/ Car/ Any other vehicle.
- (viii) Source of Income: 35,000/-

5. Health Details:

- (i) Health issues in family: No
- (ii) Do you have Arogyasri Card: Yes/No

6. Are you engaging in any agricultural activities Yes/No if yes how you are marketing your

Agricultural products

7. Are you a member of any self help group Yes/No if yes name the activities of SHG \_\_\_\_\_

8. Do have a bank account Yes/No if yes how long you have been maintaining.

9. Are you using internet banking / Mobile Banking / other banking Services?

10. Do have you any insurance Yes/No if yes specify the name of the insurance policy.

11. Name of the Govt. Schemes received: No

Jagananna Vidhya Deevena / Jagananna Vasathi Deevena/ Raitu Bharosa / Any other :

12. Any three problems faced in the village: road problem

Place: Sri Kakulam

Date: 28/07/23 Signature of the Mentor

K. Koteswara Rao  
Signature of the Student

GOVERNMENT DEGREE COLLEGE (MEN), SRIKAKULAM

Name of the Student

: K. Koteswara Rao

Registration No: 2222001066030

Semester / Year/ Course/Group: Semester - II Sem B.COM(C.A)/ 2022-23/ E.M

Name of the Guide/Mentor: R. Srinivas Patro

Community Social Service Project :: Socio-Economic Survey

1. a) Address of the Family: choudari satyand b) Name of Head of the Family: T. Tarun

vayana Colony SKLM

2. Family Details: (Dependents)

S.N	Name of the person	Gender	Age	Education	Profession
1	T. Tarun	M	38	B.Tech, P.G	Teacher
2	T. Madhavi	F	34	Degree	House wife
3	T. Yashwanth	M	09	2nd class	

3. Social Status details: (i) Caste: Kalinga (SC/ST/BA-A-B-C-D/OQ) BC-A (iii) Religion: Hindu

4. Economic Status details:

(i) Type of House Building: Own/Rental

(ii) Availability of Agricultural land: Yes/No, If Yes acres

(iii) Names of crops: No

(iv) Details of live stock Cattle: Cows Ox Buffaloes Sheep Goats Others

(v) Do you have own toilet: Yes/No

(vi) Type of Cooking fuel used: LPG / Kerosene/ Electricity/ Wood/ others specify.

(vii) Do you have vehicle: Two wheeler/ Auto/ Car/ Any other vehicle.

(viii) Source of Income 80,000/-

5. Health Details:

(i) Health issues in family: No

(ii) Do you have Arogyasri Card: Yes/No

6. Are you engaging in any agricultural activities Yes/No. If yes how you are marketing your

Agricultural products

7. Are you a member of any self help group Yes/No if yes name the activities of SHG

8. Do have a bank account Yes/No if yes how long you have been maintaining.

9. Are you using internet banking / Mobile Banking / other banking Services?

10. Do have you any insurance Yes/No if yes specify the name of the Insurance policy.

11. Name of the Govt. Schemes received: No

Jagananna Vidhya Deevena / Jagananna Vasathi Deevena/ Raitu Bharosa / Any other :

12. Any three problems faced in the village: Drainage problem

Place: Srikakulam

Date: 28/07/23 Signature of the Mentor

K. Koteswara Rao.  
Signature of the Student

GOVERNMENT DEGREE COLLEGE (MEN), SRIKAKULAM

Name of the Student : K. Koteswara Rao Registration No: 2222001066030

Semester / Year/ Course/Group: Semester - II Sem B.COM(C.A)/ 2022-23/ E.M

Name of the Guide/Mentor: R. Srinivas Rao Patro

Community Social Service Project - Socio-Economic Survey

1. a) Address of the Family: choudai satya  
- navayana colony b) Name of Head of the Family:

2. Family Details: (Dependents)

S.N	Name of the person	Gender	Age	Education	Profession
1/	Bhuchamma	F	56	Inter	House Keeper

3. Social Status details: (i) Caste: BC-D (SC/ST/BA-A-B-C-D/OJ)

(iii) Religion: Hindu

4. Economic Status details:

(i) Type of House Building: Own/Rental

(ii) Availability of Agricultural land: Yes/No, If Yes acres

(iii) Names of crops: No

(iv) Details of live stock Cattle: Cows Ox Buffaloes Sheep Goats Others

(v) Do you have own toilet: Yes/No

(vi) Type of Cooking fuel used: LPG / Kerosene/ Electricity/Wood/ others specify.

(vii) Do you have vehicle: Two wheeler/ Auto/ Car/ Any other vehicle. No

(viii) Source of Income. 46,000/-

5. Health Details:

(i) Health issues in family: \*

(ii) Do you have Arogyasri Card: Yes/No

6. Are you engaging in any agricultural activities Yes/No if yes how you are marketing your Agricultural products

7. Are you a member of any self help group Yes/No if yes name the activities of SHG ---

8. Do have a bank account Yes/No if yes how long you have been maintaining.

9. Are you using internet banking / Mobile Banking / other banking Services?

10. Do have you any insurance Yes/No if yes specify the name of the insurance policy.

11. Name of the Govt. Schemes received: Pension.

Jagananna Vidhya Deevana / Jagananna Vasathi Deevana/ Raithu Bharosa / Any other:

12. Any three problems faced in the village: drainage problems & water

Place: Sri. Kakulam

Date: 28/07/23 Signature of the Mentor

K. Koteswara Rao.  
Signature of the Student

GOVERNMENT DEGREE COLLEGE (MEN), SRIKAKULAM

Name of the Student : K. Koteswara Rao Registration No: 2222001066030

Semester / Year/ Course/Group: Semester - II Sem B.COM(C.A)/ 2022-23/ E.M

Name of the Guide/Mentor: R. Srinivas Rao Patro

Community Social Service Project - Socio-Economic Survey

1. a) Address of the Family: Choudari satya narayana Colony SFLM b) Name of Head of the Family:

2. Family Details: (Dependents)

S.N	Name of the person	Gender	Age	Education	Profession
1)	M. Navesh	M	44	no	shop
2)	M. Laxmi	F	36	7th class	house wife
3)	M. Rani	F	19	Degree	-

3. Social Status details: (i) Caste: Golla (SC/ST/BA-A-B-C-D/BC BC-D) (ii) Religion: Hindu

4. Economic Status details:

(i) Type of House Building: Own/Rental

(ii) Availability of Agricultural land: Yes/No, If Yes acres

(iii) Names of crops: No

(iv) Details of live stock Cattle: Cows Ox Buffaloes Sheep Goats Others

(v) Do you have own toilet: Yes/No

(vi) Type of Cooking fuel used: LPG / Kerosene/ Electricity/ Wood/ others specify.

(vii) Do you have vehicle: Two wheeler/ Auto/ Car/ Any other vehicle.

(viii) Source of Income: 75,000/-

5. Health Details:

(i) Health issues in family: No

(ii) Do you have Arogyasri Card: Yes/No

6. Are you engaging in any agricultural activities Yes/No. If yes how you are marketing your Agricultural products

7. Are you a member of any self help group Yes/No if yes name the activities of SHG

8. Do have a bank account Yes/No if yes how long you have been maintaining.

9. Are you using internet banking / Mobile Banking / other banking Services?

10. Do have you any insurance Yes/No if yes specify the name of the insurance policy.

11. Name of the Govt. Schemes received: No.

Jagananna Vidhya Deevana / Jagananna Vasathi Deevana/ Raithu Bharosa / Any other:

12. Any three problems faced in the village: Drying Drainage Problems

Place: Srikakulam

Date: 29/07/23 Signature of the Mentor

K. Koteswara Rao.  
Signature of the Student

**GOVERNMENT DEGREE COLLEGE (MEN), SRIKAKULAM**

Name of the Student : K. Koteswara Rao Registration No: 2222001066030

Semester / Year/ Course/Group: Semester - II Sem B.COM (E.A) / 2022-23/ E.M

Name of the Guide/Mentor: R. Srinivas Rao Patro

Community Social Service Project - Socio-Economic Survey

1. a) Address of the Family: Chandani satya b) Name of Head of the Family:  
navayana Colony SKLN

2. Family Details: (Dependents)

S.N	Name of the person	Gender	Age	Education	Profession
1)	<u>K. Kameswariamma</u>	<u>F</u>	<u>45</u>	<u>Degree</u>	<u>Teacher</u>
2)	<u>K. Gayatri</u>	<u>F</u>	<u>26</u>	<u>Diploma, B.Tech</u>	<u>Software</u>

3. Social Status details: (i) Caste: Mala (SC/ST/BA-1-B-C-D/OO) SC (ii) Religion: Hindu

4. Economic Status details:

- (i) Type of House Building: Own / Rental
- (ii) Availability of Agricultural land: Yes / No. If Yes 1 Acres
- (iii) Names of crops: No
- (iv) Details of live stock Cattle: Cows ✓ Ox ✓ Buffaloes ✓ Sheep ✓ Goats ✓ Others ✓
- (v) Do you have own toilet: Yes / No
- (vi) Type of Cooking fuel used: LPG / Kerosene / Electricity / Wood / others specify.
- (vii) Do you have vehicle: Two wheeler / Auto / Car / Any other vehicle.
- (viii) Source of Income: 75,000/-

5. Health Details:

- (i) Health issues in family: No
- (ii) Do you have Arogyasri Card: Yes / No

6. Are you engaging in any agricultural activities Yes/No if yes how you are marketing your Agricultural products

7. Are you a member of any self help group Yes/No if yes name the activities of SHG

8. Do have a bank account Yes/No if yes how long you have been maintaining.

9. Are you using internet banking / Mobile Banking / other banking Services?

10. Do have you any insurance Yes/No if yes specify the name of the insurance policy.

11. Name of the Govt. Schemes received: No

Jagananna Vidhya Deevena / Jagananna Vasathi Deevena / Rajthu Bharosa / Any other :

12. Any three problems faced in the village: Drainage problems.

Place: Srikakulam.

Date: 29/07/23 Signature of the Mentor

K. Koteswara Rao.  
Signature of the Student

**GOVERNMENT DEGREE COLLEGE (MEN), SRIKAKULAM**

Name of the Student : K. Koteswara Rao Registration No: 2222061066030

Semester / Year/ Course/Group: Semester - II Sem B.COM(C.A)/ 2022-23/ E.M

Name of the Guide/Mentor: R. Srinivas Rao Patro

Community Social Service Project - Socio-Economic Survey

1. a) Address of the Family: chowdani satya b) Name of Head of the Family:

narayana Colony SKLM

2. Family Details: (Dependents)

S.N	Name of the person	Gender	Age	Education	Profession
1	B. Srinu	M	40	NO	Labour
2	B. Lavanya	F	29	5th class	shop keeping
3	B. Balaram	M	10	6th class	-

3. Social Status details: (i) Caste: Rajukul SC/ST/BA-A-B-C-D/OA BC-A (iii) Religion: Hindu

4. Economic Status details:

(i) Type of House Building: Own / Rental

(ii) Availability of Agricultural land: Yes / No, if Yes \_\_\_\_\_ acres

(iii) Names of crops:

(iv) Details of live stock Cattle: Cows Ox Buffaloes Sheep Goats Others

(v) Do you have own toilet: Yes / No

(vi) Type of Cooking fuel used: LPG / Kerosene/ Electricity/ Wood/ others specify.

(vii) Do you have vehicle: Two wheeler / Auto/ Car/ Any other vehicle.

(viii) Source of Income: 36,000/-

5. Health Details:

(i) Health issues in family: No

(ii) Do you have Arogyasri Card: Yes / No

6. Are you engaging in any agricultural activities Yes / No if yes how you are marketing your

Agricultural products

7. Are you a member of any self help group Yes / No if yes name the activities of SHG \_\_\_\_\_

8. Do have a bank account Yes / No if yes how long you have been maintaining.

9. Are you using internet banking / Mobile Banking / other banking Services?

10. Do have you any insurance Yes / No if yes specify the name of the insurance policy.

11. Name of the Govt. Schemes received: No.

Jagananna Vidhya Deevena / Jagananna Vasathi Deevena/ Raithu Bharosa / Any other :

12. Any three problems faced in the village: road problems.

Place: Srikakulam.

Date: 29/07/23 Signature of the Mentor

K. Koteswara Rao  
Signature of the Student

**GOVERNMENT DEGREE COLLEGE (MEN), SRIKAKULAM**

Name of the Student : K. Koteswara Rao Registration No: 222200/066030

Semester / Year/ Course/Group: Semester - II Sem B.COM(C.A)/ 2022-23/ E.M

Name of the Guide/Mentor: P. Srinivas Rao patro

Community Social Service Project :: Socio-Economic Survey

1. a) Address of the Family: Chavdai satya - narayana Colony SKLM b) Name of Head of the Family: A. Mohini

2. Family Details: (Dependents)

S.N	Name of the person	Gender	Age	Education	Profession
1)	<u>Mohini</u>	<u>F</u>	<u>32</u>	<u>Inter</u>	<u>labour</u>
2)	<u>Raju</u>	<u>M</u>	<u>16</u>	<u>10th class</u>	<u>-</u>

3. Social Status details: (i) Caste: Theluga (SC/ST/BA-A-B-C-D/O) BC-D (iii) Religion: Hindu

4. Economic Status details:

(i) Type of House Building: Own/Rental ✓

(ii) Availability of Agricultural land: Yes/No, If Yes \_\_\_\_\_ acres

(iii) Names of crops:

(iv) Details of live stock Cattle: Cows Ox Buffaloes Sheep Goats Others

(v) Do you have own toilet: Yes/No ✓

(vi) Type of Cooking fuel used: LPG / Kerosene / Electricity / Wood / others specify.

(vii) Do you have vehicle: Two wheeler / Auto / Car / Any other vehicle.

(viii) Source of Income: 45,000/-

5. Health Details:

(i) Health issues in family: No ✓

(ii) Do you have Arogyasri Card: Yes/No

6. Are you engaging in any agricultural activities Yes/No. If yes how you are marketing your Agricultural products \_\_\_\_\_

7. Are you a member of any self help group Yes/No if yes name the activities of SHG \_\_\_\_\_

8. Do have a bank account Yes/No if yes how long you have been maintaining.

9. Are you using internet banking / Mobile Banking / other banking Services?

10. Do have you any insurance Yes/No if yes specify the name of the insurance policy.

11. Name of the Govt. Schemes received:

Jagananna Vidhya Deevena / Jagananna Vasathi Deevena / Raithu Bharosa / Any other :

12. Any three problems faced in the village: road problems

Place: Srikakulam

Date: 29/07/23 Signature of the Mentor

K. Koteswara Rao  
Signature of the Student

GOVERNMENT DEGREE COLLEGE (MEN), SRIKAKULAM

Name of the Student : K. Koteswara Rao Registration No: 2222001066030

Semester / Year/ Course/Group: Semester - II Sem B.COM(C.A)/ 2022-23/ E.M

Name of the Guide/Mentor: P. Srinivas Rao Patro

Community Social Service Project :: Socio-Economic Survey

1. a) Address of the Family: choudai satyanob) Name of Head of the Family: K. Kalavathi  
- vayana Colony skem

2. Family Details: (Dependents)

S.N	Name of the person	Gender	Age	Education	Profession
1)	K. Kalavathi	W F	35	7th class	House wife.
2)	K. Jayasankar	M	15	10th class	student

3. Social Status details: (i) Caste: Kalinga (SC/ST/BA-A-B-C-D/O) Bc-A (iii) Religion: Hindu

4. Economic Status details:

(i) Type of House Building: Own/Rental

(ii) Availability of Agricultural land: Yes/No, If Yes acres

(iii) Names of crops: No

(iv) Details of live stock Cattle: Cows Ox Buffaloes Sheep Goats Others

(v) Do you have own toilet: Yes/No

(vi) Type of Cooking fuel used: LPG / Kerosene/ Electricity/ Wood/ others specify.

(vii) Do you have vehicle: Two wheeler/ Auto/ Car/ Any other vehicle.

(viii) Source of Income: 36,000/-

5. Health Details:

(i) Health issues in family: No

(ii) Do you have Arogyasri Card: Yes/No

6. Are you engaging in any agricultural activities Yes/No. If yes how you are marketing your

Agricultural products

7. Are you a member of any self help group Yes/No if yes name the activities of SHG

8. Do have a bank account Yes/No if yes how long you have been maintaining.

9. Are you using internet banking / Mobile Banking / other banking Services?

10. Do have you any insurance Yes/No if yes specify the name of the Insurance policy.

11. Name of the Govt. Schemes received:

Jagananna Vidhya Deevena / Jagananna Vasathi Deevena/ Raithu Bharosa / Any other: Amora vodi.

12. Any three problems faced in the village: road problem & cleaning problem.

Place: Srikakulam.

Date: 28/07/23 Signature of the Mentor

K. Koteswara Rao.  
Signature of the Student



Srikakulam, Andhra Pradesh, India  
14.25.2022 11:42 AM  
GPS Map Camera



Srikakulam, Andhra Pradesh, India  
14.25.2022 11:42 AM  
GPS Map Camera



Srikakulam, Andhra Pradesh, India  
14.25.2022 11:42 AM  
GPS Map Camera



Srikakulam, Andhra Pradesh, India  
14.25.2022 11:42 AM  
GPS Map Camera



Srikakulam, Andhra Pradesh, India  
14.25.2022 11:42 AM  
GPS Map Camera



Srikakulam, Andhra Pradesh, India  
14.25.2022 11:42 AM  
GPS Map Camera



Srikakulam, Andhra Pradesh, India  
14.25.2022 11:42 AM  
GPS Map Camera



Srikakulam, Andhra Pradesh, India  
14.25.2022 11:42 AM  
GPS Map Camera



Srikakulam, Andhra Pradesh, India  
14.25.2022 11:42 AM  
GPS Map Camera







