

COMMUNITY SERVICE PROJECT

A STUDY ON VILLAGE DEMOGRAPHY

A CSP reported by in partial fulfilment of the requirement of the award of the degree B.COM (COMPUTER APPLICATION)

SUBMITTED BY
K.BHEEMESWARAREDDY
HT.NO: 2222001066024

UNDER THE ESTIMATED GUIDENECE OF
SRI.M.SHANKARE
LECTURER OF ORIYA



GOVERNMENT DEGREE COLLEGE (MEN), SRIKAKULAM
ACCREDITED BY NAAC B++(2.90) GRADE
(DR.BR.AMBEDKAR UNIVERSITY)
DEPARTMENT OF COMMERCE AND MAMAGEMENT
2022-2025



CERTIFICATE



GOVERNMENT DEGREE COLLEGE (MEN)

ACCREDITED BY NAAC B++(2.90) GRADE

(DR.BR.AMBEDKER UNIVERSITY)

SRIKAKULAM

This is to certify that the community service project report entitled "A STUDY ON VILLAGE DEMOGRAPHY" being submitted by K BHEEMESWARA ~~Reddy~~ of 2022-2025 batch with registration number 2222001066024 in fulfilment of requirement for the degree of bachelor of commerce of record of bonafied work carried out by them under my guidance and supervision . This result embodied in the community service project have not ben submitted to any other university .

IN CHARGE OF HOD

SRI H. LAKSHMIPATHI, M.COM, M.PHIL

PROJECT GUIDE

SRI.M SHANKAR

Model Program Book



Designed & Developed by



**ANDHRA PRADESH
STATE COUNCIL OF HIGHER EDUCATION**

(A STATUTORY BODY OF GOVERNMENT OF ANDHRA PRADESH)



Government Degree College (M), Srikakulam



CSP Internal Assessment (2022-2023)

Name of the student :	K. Bheemeswara Reddy	
Class & Year of study	I-B.com (6A) (2022-23)	
Registered Mobile Number	9502222365	
Assessment Component	Max Marks	Marks Secured
1. Project Log	20	19
2. Project Implementation	30	28
3. Project Report	25	23
4. Presentation	25	24
Total out of 100	100	94

1. Signature of the mentor:

2. Signature of the faculty of the same course:

3. Faculty from the languages:



Program Book

Community Service Project

**AP STATE COUNCIL OF HIGHER
EDUCATION**

(A STATUTORY BODY OF GOVERNMENT OF ANDHRA PRADESH)



Program Book for Community Service Project

Name of the Student: KARRI. BHEEMESWARAREDDY

Name of the College: GOVT. DEGREE COLLEGE (MEN), SRIKAKULAM

Registration Number: 2222001066024

Period of CSP: 6 weeks From: May 8 To: May 31

Name & Address of the Community/Habitation: Kiluguvu (V) - Narasannapeta
mandal, Srikakulam, 532421



Instructions to Students for Community Service Project

Please read the detailed Guidelines on Community Service Project hosted on the website of AP State Council of Higher Education <https://apsche.ap.gov.in>

Link:

<https://apsche.ap.gov.in/Pdf/Guidelines%20for%20the%20OJT%20Internship%20Community%20Service%20Project.pdf>

1. It is mandatory for all the students to complete 2 months (180 hours) of Community Service Project as a part of the 10 month mandatory internship/on the job training.
2. Consider yourself as a committed volunteer in the community, you work with.
3. Every student should identify the village/community/habitation for Community Service Project (CSP) in consultation with the College Principal/the authorized person nominated by the Principal.
4. Report to the community/habitation as per the schedule given by the College. You must make your own arrangements of transportation to reach the community/habitation.
5. You will be assigned with a Faculty Guide from your College. He/She will be creating a WhatsApp group with your fellow volunteers. Post your daily activity done and/or any difficulty you encounter during the programme.
6. You should maintain punctuality in attending the CSP. Daily attendance is compulsory.
7. You are expected to learn about the community/habitation and their problems.
8. Know the leaders and the officials of the community/habitation.
9. While in project, always wear your College Identity Card.
10. If your College has a prescribed dress as uniform, wear the uniform daily.
11. Identify at least five learning objectives in consultation with your Faculty Guide. These learning objectives can address:
 - Information about the community, including the realities and problems of the society.
 - Need for creating awareness on socially relevant aspects/programs.
 - Acquiring specific Life Skills.
 - Learning areas of application of knowledge and technologies related to your discipline.
 - Identifying developmental needs of the community/habitation.

12. Practice professional communication skills with team members, and with the leaders and officials of the community. This includes expressing thoughts and ideas effectively through oral, written, and non-verbal communication, and utilizing listening skills.
13. **Be regular in filling up your Program Book. It shall be filled up in your own handwriting. Add additional sheets wherever necessary.**
14. At the end of Community Service Project, you shall be evaluated by the person in-charge of the community/habitation to whom you report to.
15. There shall also be evaluation at the end of the community service by the Faculty Guide and the Principal.
16. Do not indulge in any political activities.
17. Ensure that you do not cause any disturbance to the inhabitants or households during your interaction or collection of data.
18. Be cordial but not too intimate with the persons you come across during your service activities.
19. You should understand that during this activity, you are the ambassador of your College, and your behavior during the community service programme is of utmost importance.
20. If you are involved in any discipline related issues, you will be withdrawn from the programme immediately and disciplinary action shall be initiated.
21. Do not forget to keep up your family pride and prestige of your College.
22. Remember that you are rendering valuable service to the society and your role in the community development will become part of the history of the community.

Community Service Project Report

Submitted in accordance with the requirement for the degree of.....

Name of the College: GOVT Degree College (men), Srikakulam

Department: B.Com COMPUTER APPLICATION

Name of the Faculty Guide: P. Srinivasa Rao

Duration of the CSP: From May. 6. To May 31

Name of the Student: Kaddi. Bheemeswara Reddy

Programme of Study Village Demography of Marabannapeta

Year of Study: 2023

Register Number: 2222001066024

Date of Submission: May 31



Student's Declaration

I, ~~Bhemeswara~~^{Reddy} a student of B.Com Program, Reg. No. 2222001066024 of the Department of ~~Commerce~~^{Commerce (GDC)} College do hereby declare that I have completed the mandatory community service from ~~May 8~~^{May 8} to ~~May 31~~^{May 31} in ~~Nasannapeta~~ (Name of the Community/Habitation) under the Faculty Guideship of ~~M. S. Shankar~~ (Name of the Faculty Guide), Department of ~~Commerce~~^{Commerce} in ~~AAJ~~^{GDC (mon)} College

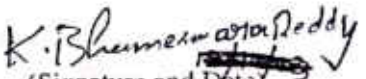
(Signature and Date)

Endorsements

Faculty Guide

Head of the Department

Principal

Certificate from Official of the Community

This is to certify that K. Bhameswara Reddy (Name of the Community Service Volunteer) Reg. No. 2122001066024 of STOC (men) (Name of the College) underwent community service in Narasannapeta (Name of the Community) from May 8 to May 31.

The overall performance of the Community Service Volunteer during his/her community service is found to be Satisfactory (Satisfactory/Good).

M. S. S. S.
SARPANCH
Grama Panchayat
NARASANNAPETA
Srikakulam Dist., (A.P)

Authorized Signatory with Date and Seal

ACKNOWLEDGEMENTS

My sincere efforts have made me to accomplish the task of completing the project.

I am highly indebted to the faculty guide - Mr P. Srinivasrao for his guidance and constant supervision as well as for providing necessary information regarding the project and also for this support in completing the project. I would like to express my gratitude towards my parents for their kind co-operation and encouragement which helped me in the completion of my project. My thanks and appreciation also go to my teammates and to the people who have willingly helped in the out with their abilities.

At last I end up my expressing my special thanks, gratitude and thanks to Vandavani village people for giving me such attention and time to take information.

CHAPTER 1: EXECUTIVE SUMMARY

The community service report shall have only a one-page executive summary. It shall include a brief description of the Community and summary of all the activities done by the student in CSP and five or more learning objectives and outcomes.

ACTIVITIES DONE IN

- 1) Survey conducted in my village
- 2) conducted community awareness campaign
- 3) project implemented in villages
- 4) created project report.

LEARNING OBJECTIVES :

- 1) To sensitize the living conditions of the people who are around us.
- 2) To realize the stark realities of the people society.
- 3) To develop the social consciousness, sensibility, responsibility and accountability.
- 4) To initiate development activities in my village.
- 5) Demonstrate skill & knowledge of the information.
- 6) Integrate information from multiple sources.
- 7) Apply fundamental & disciplinary concepts and methods.

CHAPTER 2: OVERVIEW OF THE COMMUNITY

- About the Community/Village/Habitation including historical profile of the community/habitation, community diversity, traditions, ethics and values.
- Brief note on Socio-Economic conditions of the Community/Habitation.

VILLAGE NAME: Kilugu.

PROFILE OF THE VILLAGE

"Kilugu" is small village is Narasanna Peta Mandal is Srikakulam district and Kilugu is 100 years of years of history Agricultural is The major occupation to village The village is very developed with infrastructure The village used to live in sections as per their communities Every family has own house.

Social Economic conditions:

The Main source of income is agriculture Cattle rearing and daily waged labour only 3 to 4 Families are settled in Jobs. 5% Village are rich and 91% of People was middle classed and 4% are still in poor stage From the last one decade 60% Villagers was Migrated to Srikakulam town for livelihood.

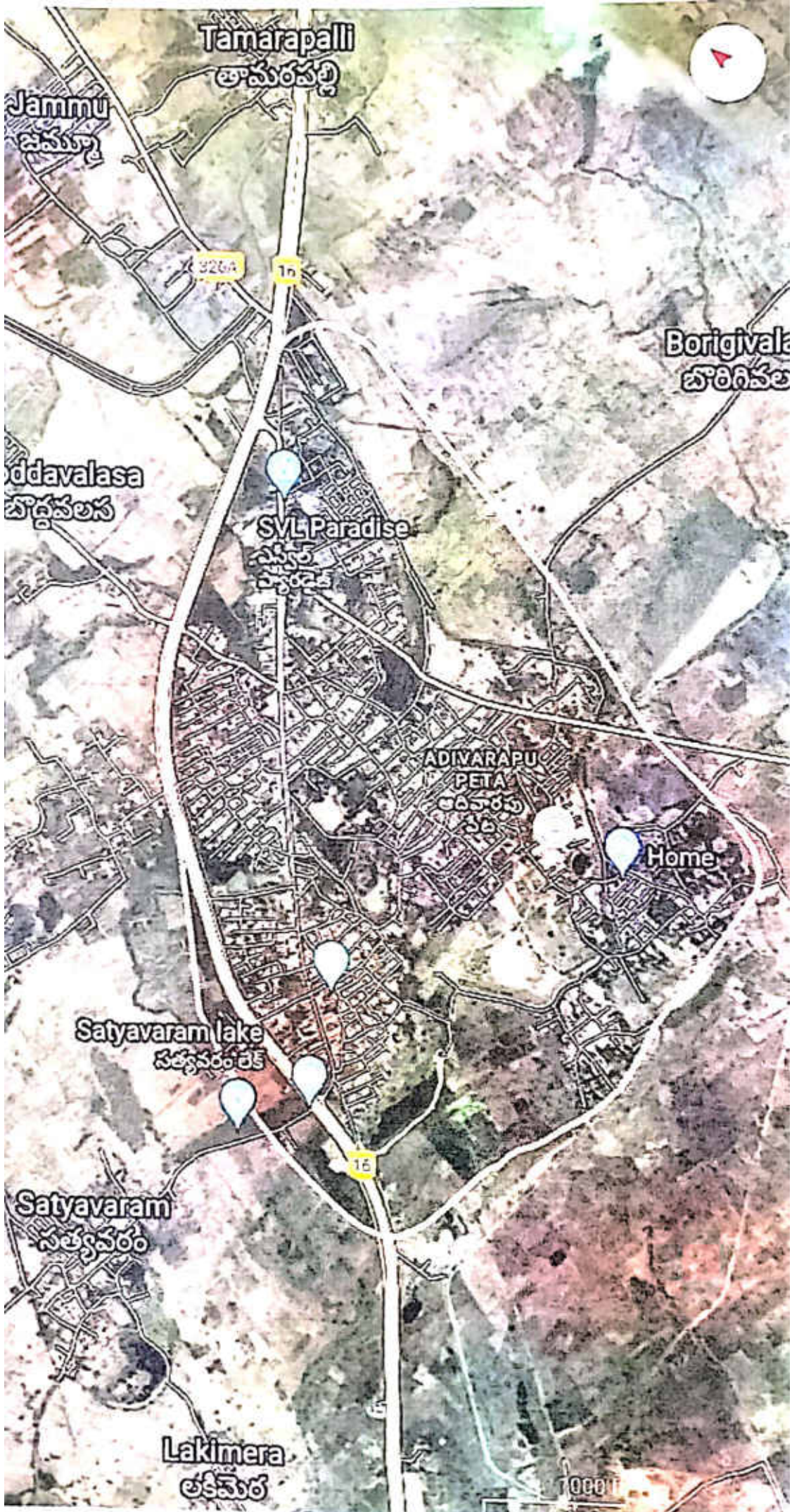

CHAPTER 3: COMMUNITY SERVICE PART

Description of the Activities undertaken in the Community during the Community Service Project. This part could end by reflecting on what kind of values, life skills, and technical skills the student acquired.

ACTIVITIES DONE:-

- 1) Survey conducted in The Village
- 2) conducted community service campaign
- 3) project implemented in village
- 4) create Projected Report.

Values Learnt:-

- | | |
|-----------------|-------------|
| 1) Co-operation | 5) Respect |
| 2) compassion | 6) kindness |
| 3) Gratitude | 7) courage |
| 4) morality | 8) Empathy |

Technical Skills:-

- 1) Data Analysis
- 2) writing
- 3) project management
- 4) Analyticals
- 5) Team work
- 6) Research.

ACTIVITY LOG FOR THE FIRST WEEK

DAY & DATE	BRIEF DESCRIPTION OF THE DAILY ACTIVITY	LEARNING OUTCOME	Person In-charge Signature
Day - 1	Surveing The Villagers	Date collection and Analysing	
Day - 2	Surveing The Villagers	Date collection and Analysing	
Day - 3	surveing The Villagers	Date collection and Analysing	
Day - 4	surveing The Villagers	Date collection and Analysing	
Day - 5	surveing The Villagers	Date collection and Analysing	
Day - 6	Surveing The Villagers	Date collection and Analysing	

WEEKLY REPORT

WEEK - 1 (From Dt..... to Dt.....)

Objective of the Activity Done: To collect Demography Data

Detailed Report:

In This week, our monitor made a team with 2 members to community services project in NARASANNAPETA in Andhrapradesh we selected the topic is "Village Demography"

Population in other aspects like age The structure, sex Ratio, literacy rate, occupational composition Family Type. etc The requirement in The Topic: In This first week we collectively went to The community overlook to The conditions situations in village What are found in The village are → village has cement road Street light and under ground drinking water

→ Village has a very big tank for irrigation. Propouse and railway line on border of The village In The first week we send The 10 house from The first week

data we had a report That migration are gradually increased in village to town

ACTIVITY LOG FOR THE SECOND WEEK

DAY & DATE	BRIEF DESCRIPTION OF THE DAILY ACTIVITY	LEARNING OUTCOME	Person In-charge Signature
Day - 1	Surviving The Villagers	Data collection and Analysis	
Day - 2	Surviving The Villagers	Data collection and Analysis	
Day - 3	Surviving The Villagers	Data collection And Analysis	
Day - 4	Surviving The Villagers	Data collection And Analysis	
Day - 5	Surviving The Villagers	Data collection and Analysis	
Day - 6	Surviving The Villagers	Data collection and Analysis.	

WEEKLY REPORT

WEEK - 2 (From Dt..... to Dt.....)

Objective of the Activity Done: ~~Surviving~~ ~~to~~ ~~collecting~~ ~~The~~ ~~DATA~~

Detailed Report: In This second week we continued the surveying

The remaining house in Narasanna Petavillage our survey had ended in this weekend when compared the first week we had a lot of experiences while villagers while conducting survey in village the experience are.

- * Villagers are still believing superstitions
- * They are not have awareness on the social media news They following and knowing fake news
- * During surveys we have seen only small children elders aged above 30 years and old aged people
- * many young people are went to far place for education and employment
- * still people are living in segregations as their party communities village
- * There are 3 handicapped people in village

ACTIVITY LOG FOR THE THIRD WEEK

DAY & DATE	BRIEF DESCRIPTION OF THE DAILY ACTIVITY	LEARNING OUTCOME	Person In-charge Signature
Day - 1	"Empowerment of women" Campaign conducted	Awareness to women to be an independent	
Day - 2	Health and Hygiene campaign conducted	Give some measure to health & hygiene to avoid disease	
Day - 3	"Step to education" campaign conducted	motivated villages about the importance of education	
Day - 4	Green Earth make it happen campaign conducted	Demonstrate how earth is polluted	
Day - 5	Fight against superstitions campaign conduction	Give awareness on blind superstitions	
Day - 6	Digital and Rural campaign conducted	Told the importance of the digitalization	

WEEKLY REPORT

WEEK - 3 (From Dt..... to Dt.....)

Objective of the Activity Done:

Community Awareness Campaign

Detailed Report:

Conducted

In This Third week we have conducted 6 campaigns in village to aware the villagers during survey we have found the villagers should need awareness on some aspects so that they can change their minds and steps towards community development.

women empowerment camp conducted

To bring the awareness on villagers about the need of development of women to make village clean and green we conducted Health and Hygiene awareness people to avoid surrounding unclean areas

Education Campaign conducted to let know the villagers about the importance of education

In this plant were planted and pledged the

To remove superstitions, science lamp was conducted to bring the technology into rural areas.

ACTIVITY LOG FOR THE FOURTH WEEK

DAY & DATE	BRIEF DESCRIPTION OF THE DAILY ACTIVITY	LEARNING OUTCOME	Person In-charge Signature
Day - 1	Project implementation Plan is Made	Data analysis Critical think Problem solving	
Day - 2	Explain about government Schemes for different age group welfare	Social Skills Communications Courage	
Day - 3	Awareness on Population Management in Village	Problem solving Leadership Analysis	
Day - 4	Demonstrating other Business Plans for livelihoods	Research Speech Gratitude	
Day - 5	Awareness villagers about their agriculture land type	To get more productivity in agriculture	
Day - 6	Project implemented in village.	To develop villagers economy.	

WEEKLY REPORT

WEEK - 4 (From Dt..... to Dt.....)

Objective of the Activity Done:

Project Implementation in village.

Detailed Report:

In This fourth week we have implemented our project Nariyanna Peta village. The implementation of project included explaining government welfare schemes, village development goals, ways to start the small business in village agriculture and the irrigation information.

Both central and state government, implement welfare schemes for villages development, are explained to the villagers. PDS and Health card schemes were explained. Government fees reimbursement, scholarships for the backward classes economically to study are explained.

We motivated people about the strength of unity among themselves. We explained them the type of soil in the village and the types of crops to grow to which season.

Explained about government loans and subsidies for the start up under MSME, MUDRA, LOAN, UDYAM LOAN, PMEP, LOAN etc. . . .
are been explained to villagers.

ACTIVITY LOG FOR THE FIFTH WEEK

DAY & DATE	BRIEF DESCRIPTION OF THE DAILY ACTIVITY	LEARNING OUTCOME	Person In-charge Signature
Day - 1	Organised The Primary Data collected through survey	writing Data Analysis	
Day - 2	Tadulation of collection Data For Analysis .	Data Analysis Deceision making	
Day - 3	making Diagamatic graphs For Tables For Better understanding	ANLYTICS Problmes solving	
Day - 4	analyis The organised Data we collected data Form more sources	Anlytics and Data Reserch	
Day - 5	making Data Suitable To From Final Report And Report making	Desission making Project management	
Day - 6	Submission For Final Report made By team.	csp Final Report submitted.	

WEEKLY REPORT

WEEK - 5 (From Dt..... to Dt.....)

Objective of the Activity Done: Project Finally Report

Detailed Report:

In This Fifth week all of our Team had gathered in village and analyzed the raw data collected through survey. The primary data was the clearly area neatly observed and created tabulation of data and representing data in graph we made a final report our survey data and submitted in college.

First we observed the primary data collected through survey. Then we discussed with in our team on finally report and how to make it we analyzing the raw data and making tabulation of raw data for easy understood.

The final report was made with the tabulation data, graphical data, diagrammatic data and description of data. At the last we submitted our report to college.

We have worked daily 4 hours for this project. Totally we have hard worked in 160 hours to complete and submitted of this project. We enjoy project.

CHAPTER 5: OUTCOMES DESCRIPTION

Details of the Socio-Economic Survey of the Village/Habitation. Attach the questionnaire prepared for the survey.

SOCIO-ECONOMIC SURVEY OF NARASANNAPETA

Narasannapeta village is economically and socially stable village. The economic conditions of the village are very fine as every one owns a house and work of leveling 2 to 3 families are struggling financially as of their physical disability villagers have acres of land, cattle, tractors etc. The villagers socially fine that village have coordination among them.

Questions used in this survey ~

- 1) What is your family size?
- 2) What is the source of income to your family?
- 3) Is the house you are living in owned or rented?
- 4) Is your family joint or nuclear family?
- 5) Is there any other source of income?
- 6) Why are you not doing any work?
- 7) How many males in your family? Their age and literacy status?

Describe the problems you have identified in the community

PROBLEMS IN NARASANNAPETA

- 1) Proper drainage system is not there
- 2) There is a high chance of floods of this village during get filled with rain water and surplus water will flow into village.
- 3) There is a chance of drought in case of the continues lack rain fall as the tank is only major source of irrigation
- 4) Treatment of upper class of rainfall as the case of lower class people is not fine
- 5) Estate business brokers are buying village lands and laying ventures. It leads to interrupt the decrease the village customs & welfare.
- 6) There is a monopoly of single community on whole village
- 7) Village are still following harmful superstitions
- 8) Some of the villagers are not using ~~tools~~ toilets and perfecting open defecation

Short-term and long term action plan for possible solutions for the problems identified and that could be recommended to the concerned authorities for implementation.

Solution For The problems of Marasanna Peta

- 1) proper drainage system should be laid in village
- 2) As many old aged and few middle age people in village are not doing any work if any work is provided them as per their capabilities the productivity increases and it tends to raise the village economy
- 3) Some streets are not having street light
- 4) Government should take necessary action to end the illegal land dealings by brokers in this village
- 5) Some people are living in very poor situation
Volunteers and NSHN workers should motivate and guide them about health and hygiene
- 6) I have never seen municipality workers to sweep and bleach the dirty areas
- 7) Heavy loaded trucks are passing through this village is recently government laid new roads as the old ones

Description of the Community awareness programme/s conducted w.r.t the problems and their outcomes.

COMMUNITY AWARENESS PROGRAMMES:-

On the total 6 community programmes was conducted in Natarajanna Peta village the topics were

- 1) Women empowerment
- 2) Health and Hygiene
- 3) Importance of education
- 4) Green village
- 5) Awareness of superstitions
- 6) Rural deprivations

Women empowerment and PE to a women villages about the women development and its necessity in present society health and hygiene programme is to bring aware among village to have clean surrounding and have healthy diet and habits

Education awareness programme conducted to let know the villagers about the importance of education to every person in green village. programme is to make village clean and green village aware to not to use non-degradable materials and plants trees in villages

Report of the mini-project work done in the related subject w.r.t the habitation/village.

A mini-project work in the related subject w.r.t the habitation/village. (For ex., a student of Botany may do a project on Organic Farming or Horticulture or usage of biofertilizers or biopesticides or effect of the inorganic pesticides, etc. A student of Zoology may do a project on Aquaculture practices or animal husbandry or poultry or health and hygiene or Blood group analysis or survey on the Hypertension or survey on the prevalence of diabetes, etc.

The Report shall be limited to 6 pages.

Village Name :- Narasannapeta

Project Name :- Village Demography

- ⇒ Total Number of houses - 220
- ⇒ No. of house (status-living) - 197
- ⇒ Total Number of families - 197
- ⇒ Total Village Population - 479
- ⇒ Total male Population - 250
- ⇒ Total Female Population - 229
- ⇒ Total Number of literates - 329
- ⇒ Total Number of illiterates - 150
- ⇒ whole village had cement roads street
- ⇒ lights and 7 Temples

AGE STRUCTURE OF NARASANNAPETA

	Age	male	Female	Total
children	0-14	40	35	75
working Group	15-64	278	179	457
Senior Citizen	Above 65	20	18	38

- The working class dominates other age groups
- The village is young
- Since the youth of young education are going in the decade
- In every aspect male dominate the females.

DEMOGRAPHIC PROFILE OF NARASANNAPETA

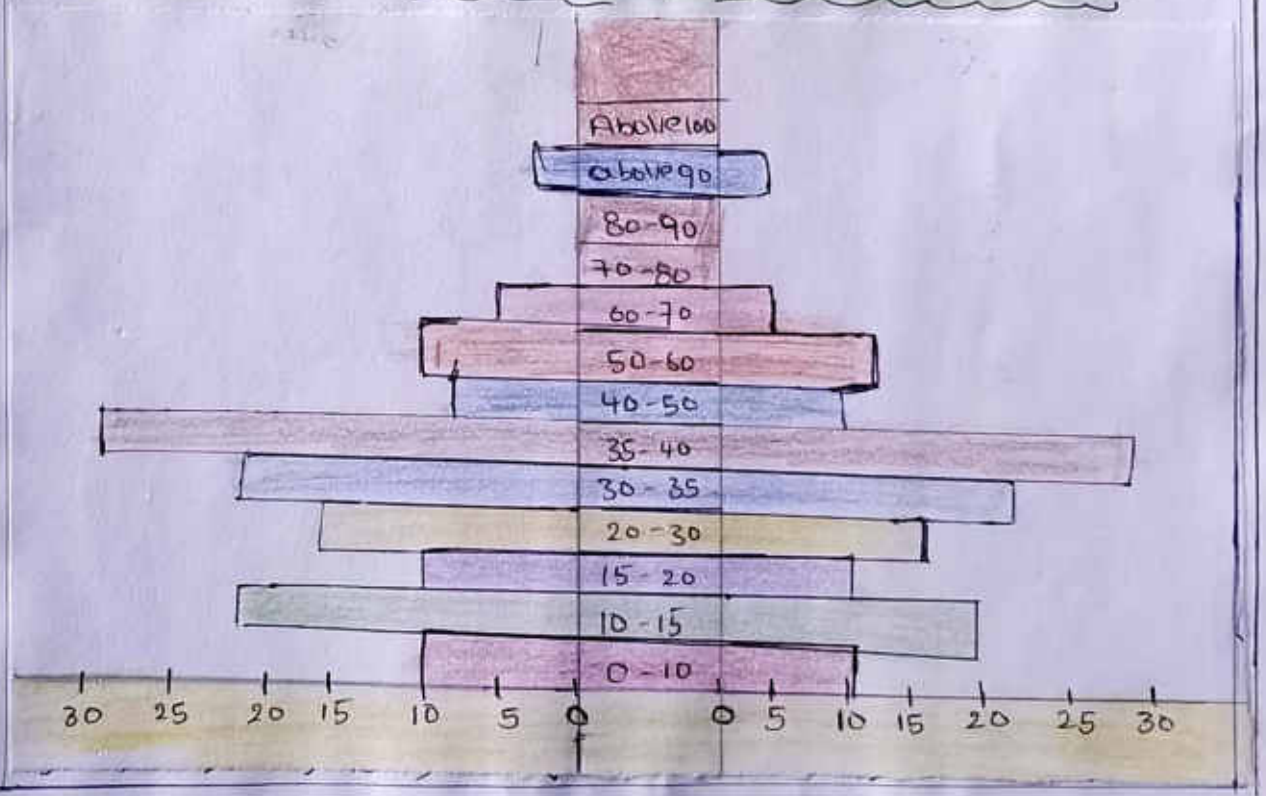

Recommendations:

- 1) Village should have superstitions
- 2) Women population should be raised
- 3) Literacy rate of women should be raised
- 4) Drainage system should be laid
- 5) Stop entering heavy loaded vehicles into village
- 6) Have co-operation among villages.

Conclusions:

- 1) Village is mainly depend on agriculture
- 2) Village population is 478 in which men's is domination
- 3) Village has 93% females for per 1000 males
- 4) Average literacy rate is 72.43%
- 5) Women literacy rate is domestically low
- 6) Everyone has own house

Student Self-Evaluation for the Community Service Project

Student Name: K. Bheemeswara Reddy

Registration No: 2222 6010 660204

Period of CSP: From: To:

Date of Evaluation:

Name of the Person in-charge:

Address with mobile number:

Please rate your performance in the following areas:

Rating Scale: 1 is lowest and 5 is highest rank

1) Oral communication	1	2	3	4	5
2) Written communication	1	2	3	4	5
3) Proactiveness	1	2	3	4	5
4) Interaction ability with community	1	2	3	4	5
5) Positive Attitude	1	2	3	4	5
6) Self-confidence	1	2	3	4	5
7) Ability to learn	1	2	3	4	5
8) Work Plan and organization	1	2	3	4	5
9) Professionalism	1	2	3	4	5
10) Creativity	1	2	3	4	5
11) Quality of work done	1	2	3	4	5
12) Time Management	1	2	3	4	5
13) Understanding the Community	1	2	3	4	5
14) Achievement of Desired Outcomes	1	2	3	4	5
15) OVERALL PERFORMANCE	1	2	3	4	5

Date:

K. Bheemeswara Reddy
Signature of the Student

Evaluation by the Person in-charge in the Community/Habitation

Student Name: Koduri. Bheemeswarareddy

Registration No: 2222001066024

Period of CSP: From: _____ To: _____

Date of Evaluation: _____

Name of the Person in-charge: R. Srinivas Patro (HINDI) LACTURER
Address with mobile number: _____

Please rate the student's performance in the following areas:

Please note that your evaluation shall be done independent of the Student's self-evaluation

Rating Scale: 1 is lowest and 5 is highest rank

1) Oral communication	1	2	3	4	5
2) Written communication	1	2	3	4	5
3) Proactiveness	1	2	3	4	5
4) Interaction ability with community	1	2	3	4	5
5) Positive Attitude	1	2	3	4	5
6) Self-confidence	1	2	3	4	5
7) Ability to learn	1	2	3	4	5
8) Work Plan and organization	1	2	3	4	5
9) Professionalism	1	2	3	4	5
10) Creativity	1	2	3	4	5
11) Quality of work done	1	2	3	4	5
12) Time Management	1	2	3	4	5
13) Understanding the Community	1	2	3	4	5
14) Achievement of Desired Outcomes	1	2	3	4	5
15) OVERALL PERFORMANCE	1	2	3	4	5

Date: _____

Signature of the Supervisor _____

GOVERNMENT DEGREE COLLEGE (MEN), SRIKAKULAM

Name of the Student : K. Bhameswara Reddy Registration No: 2222001066024

Semester / Year/ Course/Group: Semester - II Sem B.COM(C.A)/ 2022-23/ E.M

Name of the Guide/Mentor: R. Srinivas Rao Palro

Community Social Service Project :: Socio-Economic Survey

1. a) Address of the Family : Navabanna Peta (Kilugu veedi) b) Name of Head of the Family: K. Madish

2. Family Details: (Dependents)

S.N	Name of the person	Gender	Age	Education	Profession
1)	K. SARASAMMA	F	60	-	WORKER
2)	K. UPENDRA	M	50	-	UNEMPLOYE

3. Social Status details: (i) Caste: BC (SC/ST/BA-A-B-C-D/O/C) (iii) Religion: Hindu

4. Economic Status details:

- (i) Type of House Building: Own/Rental
- (ii) Availability of Agricultural land: Yes/No, If Yes 5 acres
- (iii) Names of crops: Paddy
- (iv) Details of live stock Cattle: Cows Ox Buffaloes Sheep Goats Others
- (v) Do you have own toilet: Yes/No
- (vi) Type of Cooking fuel used: LPG / Kerosene/ Electricity/ Wood/ others specify.
- (vii) Do you have vehicle: Two wheeler/ Auto/ Car/ Any other vehicle.
- (viii) Source of Income: Agriculture

5. Health Details:

- (i) Health issues in family: NO
- (ii) Do you have Arogyasri Card: Yes/No

6. Are you engaging in any agricultural activities Yes/No. If yes how you are marketing your Agricultural products NO

7. Are you a member of any self help group Yes/No if yes name the activities of SHG BWERA

8. Do have a bank account Yes/No if yes how long you have been maintaining. 15 years

9. Are you using internet banking / Mobile Banking / other banking Services?

10. Do have you any insurance Yes/No if yes specify the name of the Insurance policy.

11. Name of the Govt. Schemes received:

Jagananna Vidhya Deevena / Jagananna Vasathi Deevena / Raithu Bharosa / Any other:

12. Any three problems faced in the village: Roads, water

Place: Navabanna Peta (Kilugu veedi)

Date: _____ Signature of the Mentor

K. Bhameswara Reddy
Signature of the Student

GOVERNMENT DEGREE COLLEGE (MEN), SRIKAKULAM

Name of the Student : K. B. Heemeswara Reddy Registration No: 222201066024

Semester / Year / Course / Group: Semester - II Sem B.COM(C.A) / 2022-23 / E.M

Name of the Guide/Mentor: R. Srinivas Rao Patro

Community Social Service Project - Socio-Economic Survey

1. a) Address of the Family : Narasanna Peta (Kiluguvetti) b) Name of Head of the Family: M. Dev

2. Family Details: (Dependents)

S.N	Name of the person	Gender	Age	Education	Profession
1)	<u>M. Satyavati</u>	<u>F</u>	<u>40</u>	<u>-</u>	<u>-</u>
2)	<u>M. Ashok</u>	<u>M</u>	<u>25</u>	<u>Degree</u>	<u>software</u>

3. Social Status details: (i) Caste: OC (SC/ST/BA-A-B-C-D/OC) (iii) Religion: Hindu

4. Economic Status details:

(i) Type of House Building: Own / Rental

(ii) Availability of Agricultural land: Yes / No, if Yes _____ acres

(iii) Names of crops:

(iv) Details of live stock Cattle: Cows Ox Buffaloes Sheep Goats Others

(v) Do you have own toilet: Yes / No

(vi) Type of Cooking fuel used: LPG / Kerosene / Electricity / Wood / others specify.

(vii) Do you have vehicle: Two wheeler / Auto / Car / Any other vehicle.

(viii) Source of Income: Business

5. Health Details:

(i) Health issues in family: No

(ii) Do you have Arogyasri Card: Yes / No

6. Are you engaging in any agricultural activities Yes/No. If yes how you are marketing your Agricultural products _____

7. Are you a member of any self help group Yes/No if yes name the activities of SHG BWCRA

8. Do have a bank account Yes/No if yes how long you have been maintaining.

9. Are you using internet banking / Mobile Banking / other banking Services?

10. Do have you any insurance Yes/No if yes specify the name of the Insurance policy.

11. Name of the Govt. Schemes received:

Jagananna Vidhya Deevana / Jagananna Vasathi Deevana / Raithu Bharosa / Any other:

12. Any three problems faced in the village: water Roads, cleaning

Place: Narasanna Peta

Date:

Signature of the Mentor

K. B. Heemeswara Reddy
Signature of the Student

GOVERNMENT DEGREE COLLEGE (MEN), SRIKAKULAM

Name of the Student : K. Bhemeswara Reddy Registration No: 2222001066024

Semester / Year/ Course/Group: Semester - II Sem B.COM(C.A)/ 2022-23/ E.M

Name of the Guide/Mentor: R. Srinivas Rao Patra

Community Social Service Project - Socio-Economic Survey

1. a) Address of the Family : b) Name of Head of the Family:

(Narasanna Peta (Kiluguvendi))

P. Amari

2. Family Details: (Dependents)

S.N	Name of the person	Gender	Age	Education	Profession
1)	<u>P. Hiru Pathi</u>	<u>M</u>	<u>55</u>	<u>- No</u>	<u>Farming</u>
2)	<u>P. Satya vathi</u>	<u>F</u>	<u>39</u>	<u>- No</u>	<u>Farming</u>

3. Social Status details: (i) Caste: BC (SC/ ST/BA-A-B-C-D/OQ) (ii) Religion: Hindu

4. Economic Status details: A

(i) Type of House Building: Own/Rental

(ii) Availability of Agricultural land: Yes/No, If Yes 0.85 acres

(iii) Names of crops: paddy

(iv) Details of live stock Cattle: Cows Ox Buffaloes Sheep Goats Others

(v) Do you have own toilet: Yes/No

(vi) Type of Cooking fuel used: LPG / Kerosene/ Electricity/Wood/ others specify

(vii) Do you have vehicle: Two wheeler/ Auto/ Car/ Any other vehicle

(viii) Source of Income: Agriculture

5. Health Details:

(i) Health issues in family: No

(ii) Do you have Arogyasri Card: Yes/No

6. Are you engaging in any agricultural activities Yes/No. If yes how you are marketing your Agricultural products No

7. Are you a member of any self help group Yes/No if yes name the activities of SHG BINORA

8. Do have a bank account Yes/No if yes how long you have been maintaining.

9. Are you using internet banking / Mobile Banking / other banking Services? - No

10. Do have you any insurance Yes/No if yes specify the name of the Insurance policy. - No

11. Name of the Govt. Schemes received:

Jagananna Vidhya Deevena / Jagananna Vasathi Deevena/ Raithu Bharosa / Any other :

12. Any three problems faced in the village: No

Place: Narasanna Peta (Kiluguvendi)

Date: ✓ Signature of the Mentor

K. Bhemeswara Reddy
Signature of the Student

GOVERNMENT DEGREE COLLEGE (MEN), SRIKAKULAM

Name of the Student : K. Bhargav Srinivas Reddy Registration No: 22 22 00 1066024

Semester / Year/ Course/Group: Semester - II Sem B.COM(C.A)/ 2022-23/ EM

Name of the Guide/Mentor: P. Binivasa Rao

Community Social Service Project :: Socio-Economic Survey

1. a) Address of the Family: Narasanna Peta b) Name of Head of the Family: M. Chaitanya
Kringu

2. Family Details: (Dependents)

S.N	Name of the person	Gender	Age	Education	Profession
1)	<u>M. Kannappaudu</u>	<u>M</u>	<u>75</u>	<u>No</u>	<u>Farming</u>
2)	<u>M. Sitamma</u>	<u>F</u>	<u>65</u>	<u>No</u>	<u>Farming</u>

3. Social Status details: (i) Caste: BA-B (SC/ST/BA-A-B-C-D/OJ) (iii) Religion: Hindu

4. Economic Status details:

(i) Type of House Building: Own/Rental own

(ii) Availability of Agricultural land: Yes/No, If Yes 2 acres

(iii) Names of crops: wheat

(iv) Details of live stock: Cattle: Cows Ox Buffaloes Sheep Goats Others

(v) Do you have own toilet: Yes/No

(vi) Type of Cooking fuel used: LPG / Kerosene/ Electricity/ Wood/ others specify.

(vii) Do you have vehicle: Two wheeler / Auto/ Car/ Any other vehicle.

(viii) Source of Income: Agriculture

5. Health Details:

(i) Health issues in family: No

(ii) Do you have Arogyasri Card: Yes/No

6. Are you engaging in any agricultural activities Yes/No. If yes how you are marketing your Agricultural products

7. Are you a member of any self help group Yes/No if yes name the activities of SHG BhERA

8. Do have a bank account Yes/No if yes how long you have been maintaining.

9. Are you using internet banking / Mobile Banking / other banking Services?

10. Do have you any insurance Yes/No if yes specify the name of the insurance policy.

11. Name of the Govt. Schemes received:

Jagananna Vidhya Deevena / Jagananna Vasathi Deevena / Raithu Bharosa / Any other:

12. Any three problems faced in the village: water

Narasanna Peta

Place: Kringu Veedi

Date:

Signature of the Mentor

K. Bhargav Srinivas Reddy
Signature of the Student

GOVERNMENT DEGREE COLLEGE (MEN), SRIKAKULAM

Name of the Student : K. B. Heemeswara Reddy Registration No: 2222001066024

Semester / Year/ Course/Group: Semester - II Sem B.COM(C.A)/ 2022-23/ EM

Name of the Guide/Mentor: P. G. Vinayak Rao Patil

Community Social Service Project :: Socio-Economic Survey

1. a) Address of the Family: Nadabannapeta b) Name of Head of the Family: P. Tadum
(K.P. Nagar Veedi)

2. Family Details: (Dependents)

S.N	Name of the person	Gender	Age	Education	Profession
1)	<u>P. Tadum</u>	<u>M</u>	<u>45</u>	<u>Degree</u>	<u>Self employment</u>
2)	<u>P. Devi</u>	<u>F</u>	<u>30</u>	<u>B.Tech.</u>	<u>Teacher</u>

3. Social Status details: (i) Caste: OC (SC/ST/BA-A-B-C-D/OC) (iii) Religion: Hindu

4. Economic Status details:

(i) Type of House Building: Own/Rental

(ii) Availability of Agricultural land: Yes/No, If Yes _____ acres

(iii) Names of crops:

(iv) Details of live stock: Cattle: Cows Ox Buffaloes Sheep Goats Others

(v) Do you have own toilet: Yes/No

(vi) Type of Cooking fuel used: LPG / Kerosene/ Electricity/ Wood/ others specify.

(vii) Do you have vehicle: Two wheeler/ Auto/ Car/ Any other vehicle.

(viii) Source of Income: Job

5. Health Details:

(i) Health Issues in family: NO

(ii) Do you have Arogyasri Card: Yes/No

6. Are you engaging in any agricultural activities Yes/No If yes how you are marketing your Agricultural products

7. Are you a member of any self help group Yes/No if yes name the activities of SHG —

8. Do have a bank account Yes/No if yes how long you have been maintaining.

9. Are you using internet banking / Mobile Banking / other banking Services?

10. Do have you any insurance Yes/No if yes specify the name of the Insurance policy.

11. Name of the Govt. Schemes received:

Jagananna Vidhya Deevena / Jagananna Vasathi Deevena/ Raithu Bharosa / Any other:

12. Any three problems faced in the village: water, electricity

Place: Nadabannapeta

Date: _____ Signature of the Mentor

K. B. Heemeswara Reddy
Signature of the Student

GOVERNMENT DEGREE COLLEGE (MEN), SRIKAKULAM

Name of the Student : K. Bhemeswara Reddy Registration No: 222200106024

Semester / Year/ Course/Group: Semester - II Sem B.COM(C.A)/ 2022-23/ E.M

Name of the Guide/Mentor: R. Srinivas Rao Patlu

Community Social Service Project - Socio-Economic Survey

1. a) Address of the Family :

b) Name of Head of the Family:

G. Hemant

2. Family Details: (Dependents)

S.N	Name of the person	Gender	Age	Education	Profession
1)	<u>G. RAMU</u>	<u>M</u>	<u>18</u>	<u>Inter</u>	<u>Education</u>
2)	<u>G. Vineetha</u>	<u>F</u>	<u>35</u>	<u>10th</u>	<u>Housewife</u>

3. Social Status details: (i) Caste: BC (SC/ ST/BA-A-B-C-D/OC) (iii) Religion: Hindu

4. Economic Status details:

(i) Type of House Building: Own / Rental

(ii) Availability of Agricultural land: Yes / No, If Yes 3 acres

(iii) Names of crops: Wheat

(iv) Details of live stock: Cattle: Cows Ox Buffaloes Sheep Goats Others

(v) Do you have own toilet: Yes / No

(vi) Type of Cooking fuel used: LPG / Kerosene / Electricity / Wood / others specify.

(vii) Do you have vehicle: Two wheeler / Auto / Car / Any other vehicle.

(viii) Source of Income: AUTOPYVET

5. Health Details:

(i) Health Issues in family: No

(ii) Do you have Arogyasri Card: Yes / No

6. Are you engaging in any agricultural activities Yes/No If yes how you are marketing your Agricultural products

7. Are you a member of any self help group Yes/No if yes name the activities of SHG BW CRA

8. Do have a bank account Yes/No If yes how long you have been maintaining.

9. Are you using internet banking / Mobile Banking / other banking Services?

10. Do have you any insurance Yes/No if yes specify the name of the Insurance policy.

11. Name of the Govt. Schemes received:

Jagananna Vidhya Deevena / Jagananna Vasathi Deevena / Raithu Bharosa / Any other :

12. Any three problems faced in the village: water

Place: Navarannapeta

Date:

Signature of the Mentor

K. Bhemeswara Reddy
Signature of the Student

GOVERNMENT DEGREE COLLEGE (MEN), SRIKAKULAM

Name of the Student : K. Bhameswara Reddy Registration No: 2222200106602

Semester / Year/ Course/Group: Semester - II Sem B.COM(C.A)/ 2022-23/ E.M

Name of the Guide/Mentor: R. Srinivas Rao Patil D

Community Social Service Project - Socio-Economic Survey

1. a) Address of the Family: Narasannapeta b) Name of Head of the Family:
(Chirungu Veedi) K. Raju

2. Family Details: (Dependents)

S.N	Name of the person	Gender	Age	Education	Profession
1)	<u>K. Bheema</u>	<u>M</u>	<u>40</u>	<u>Inter</u>	<u>Working</u>
2)	<u>K. Devi</u>	<u>F</u>	<u>49</u>	<u>House wife</u>	<u>Housewife</u>

3. Social Status details: (i) Caste: BC (SC/ST/BA-A-B-C-D/OJ) (iii) Religion: Hindu

4. Economic Status details:

- (i) Type of House Building: Own / Rental
- (ii) Availability of Agricultural land: Yes / No, If Yes _____ acres
- (iii) Names of crops: _____
- (iv) Details of live stock Cattle: Cows Ox Buffaloes Sheep Goats Others
- (v) Do you have own toilet: Yes / No
- (vi) Type of Cooking fuel used: LPG / Kerosene/ Electricity/ Wood/ others specify.
- (vii) Do you have vehicle: Two wheeler / Auto/ Car/ Any other vehicle.
- (viii) Source of Income: Working

5. Health Details:

- (i) Health Issues in family: No
- (ii) Do you have Arogyasri Card: Yes / No

6. Are you engaging in any agricultural activities Yes/No. If yes how you are marketing your Agricultural products.

7. Are you a member of any self help group Yes/No if yes name the activities of SHG BWCPA

8. Do have a bank account Yes/No if yes how long you have been maintaining.

9. Are you using internet banking / Mobile Banking / other banking Services?

10. Do have you any insurance Yes/No if yes specify the name of the Insurance policy.

11. Name of the Govt. Schemes received:

Jagananna Vidhya Deevena / Jagananna Vasathi Deevena / Ralthu Bharosa / Any other:

12. Any three problems faced in the village: Roads

Place: Narasannapeta

Date: _____ Signature of the Mentor

K. Bhameswara Reddy
Signature of the Student

GOVERNMENT DEGREE COLLEGE (MEN), SRIKAKULAM

Name of the Student

: Bhameswara Reddy

Registration No: 22220D106024

Semester / Year / Course / Group: Semester - II Sem B.COM(C.A) / 2022-23 / E.M

Name of the Guide/Mentor: R. Vinivada Rao Patro

Community Social Service Project - Socio-Economic Survey

1. a) Address of the Family: Narayana Peta
(Cecilugurudi)

b) Name of Head of the Family:
K. Srinu

2. Family Details: (Dependents)

S.N	Name of the person	Gender	Age	Education	Profession
1)	K. Srinu	M	30	Degree	Teacher
2)	K. Uma	F	25	Inter	Housewife

3. Social Status details: (i) Caste: B.C.D. (SC/ST/BA-A-B-C-D/O.C) (iii) Religion: Hindu

4. Economic Status details:

(i) Type of House Building: Own/Rental

(ii) Availability of Agricultural land: Yes/No, If Yes acres

(iii) Names of crops: wheat

(iv) Details of live stock: Cattle: Cows Ox Buffaloes Sheep Goats Others

(v) Do you have own toilet: Yes/No

(vi) Type of Cooking fuel used: LPG / Kerosene / Electricity / Wood / others specify.

(vii) Do you have vehicle: Two wheeler / Auto / Car / Any other vehicle.

(viii) Source of Income.

5. Health Details:

(i) Health issues in family: No

(ii) Do you have Arogyasri Card: Yes/No

6. Are you engaging in any agricultural activities Yes/No If yes how you are marketing your Agricultural products

7. Are you a member of any self help group Yes/No if yes name the activities of SHG BWCRA

8. Do have a bank account Yes/No if yes how long you have been maintaining.

9. Are you using internet banking / Mobile Banking / other banking Services?

10. Do have you any insurance Yes/No if yes specify the name of the Insurance policy.

11. Name of the Govt. Schemes received:

Jagananna Vidhya Deevena / Jagananna Vasathi Deevena / Raithu Bharosa / Any other:

12. Any three problems faced in the village: water, cleaning

Place: Narayanapeta

Date:

Signature of the Mentor

K. Bhameswara Reddy
Signature of the Student

GOVERNMENT DEGREE COLLEGE (MEN), SRIKAKULAM

Name of the Student : K. Bheemeswara Reddy Registration No: 222200106024

Semester / Year / Course / Group: Semester - II Sem B.COM(C.A) / 2022-23 / E.M

Name of the Guide/Mentor: R. Srinivas Rao Paty

Community Social Service Project :: Socio-Economic Survey

1. a) Address of the Family : Nayalamma Peta (K. P. G. V. Reddy) b) Name of Head of the Family: T. Manikanta

2. Family Details: (Dependents)

S.N	Name of the person	Gender	Age	Education	Profession
1)	T. Satya Rao	M	60	10th	Farmer
2)	T. Pushpa	F	53	—	Farmer

3. Social Status details: (i) Caste: OC (SC/ST/BA-A-B-C-D/OC) (iii) Religion: Hindu

4. Economic Status details:

- (i) Type of House Building: Own/Rental
- (ii) Availability of Agricultural land: Yes/No, If Yes 0.50 acres
- (iii) Names of crops: Poddy
- (iv) Details of live stock: Cattle: Cows Ox Buffaloes Sheep Goats Others
- (v) Do you have own toilet: Yes/No
- (vi) Type of Cooking fuel used: LPG / Kerosene / Electricity / Wood / others specify
- (vii) Do you have vehicle: Two wheeler / Auto / Car / Any other vehicle
- (viii) Source of Income: Agriculture

5. Health Details:

- (i) Health issues in family: Yes
- (ii) Do you have Arogyasri Card: Yes/No

6. Are you engaging in any agricultural activities Yes/No If yes how you are marketing your Agricultural products

7. Are you a member of any self help group Yes/No if yes name the activities of SHG BWCRA

8. Do have a bank account Yes/No if yes how long you have been maintaining.

9. Are you using internet banking / Mobile Banking / other banking Services?

10. Do have you any insurance Yes/No if yes specify the name of the insurance policy.

11. Name of the Govt. Schemes received:

Jagananna Vidhya Deevena / Jagananna Vasathi Deevena / Raithu Bharosa / Any other:

12. Any three problems faced in the village: water

Place: Nayalamma Peta

Date:

Signature of the Mentor

K. Bheemeswara Reddy
Signature of the Student

GOVERNMENT DEGREE COLLEGE (MEN), SRIKAKULAM

Name of the Student : K. Bhameswara Reddy Registration No: 222200106024

Semester / Year/ Course/Group: Semester - II Sem B.COM(C.A)/ 2022-23/ E.M

Name of the Guide/Mentor: R. Srinivab Rao Patil

Community Social Service Project :: Socio-Economic Survey

1. a) Address of the Family: Narasanna Peta b) Name of Head of the Family: P. Syam Sundar
Kingu Veedu

2. Family Details: (Dependents)

S.N	Name of the person	Gender	Age	Education	Profession
1	<u>P. Veera bahu</u>	<u>45</u>	<u>M</u>	<u>In-let</u>	<u>shopkeeper</u>
2	<u>P. Kalavathi</u>	<u>35</u>	<u>F</u>	<u>Housewife</u>	<u>Housewife</u>

3. Social Status details: (i) Caste: ST (SC/ ST/BA-A-B-C-D/OC) (iii) Religion: Hindu

4. Economic Status details:

(i) Type of House Building: Own/Rental

(ii) Availability of Agricultural land: Yes/No, If Yes 5 acres

(iii) Names of crops: ponddy

(iv) Details of live stock Cattle: Cows Ox Buffaloes Sheep Goats Others

(v) Do you have own toilet: Yes/No

(vi) Type of Cooking fuel used: LPG / Kerosene/ Electricity/ Wood/ others specify.

(vii) Do you have vehicle: Two wheeler/ Auto/ Car/ Any other vehicle.

(viii) Source of Income. shop

5. Health Details:

(i) Health Issues in family: NO

(ii) Do you have Arogyasri Card: Yes/No

6. Are you engaging in any agricultural activities Yes/No. If yes how you are marketing your Agricultural products

7. Are you a member of any self help group Yes/No if yes name the activities of SHG BW CRA

8. Do have a bank account Yes/No if yes how long you have been maintaining.

9. Are you using internet banking / Mobile Banking / other banking Services?

10. Do have you any insurance Yes/No if yes specify the name of the Insurance policy.

11. Name of the Govt. Schemes received:

Jagananna Vidhya Deevana / Jagananna Vasathi Deevana/ Raithu Bharosa / Any other :

12. Any three problems faced in the village: population

Place: Narasanna Peta

Date:

Signature of the Mentor

K. Bhameswara Reddy
Signature of the Student

GOVERNMENT DEGREE COLLEGE (MEN), SRIKAKULAM

Name of the Student

: K. Bhameswara Reddy Registration No: 222200106024

Semester / Year/ Course/Group: Semester - II Sem B.COM(CA)/ 2022-23/ E.M

Name of the Guide/Mentor: P. Srinivas Rao Patil

Community Social Service Project - Socio-Economic Survey

1. a) Address of the Family:

Madabala Peta (Kiluguvudhi)

b) Name of Head of the Family:

K. Rama Reddy

2. Family Details: (Dependents)

S.N	Name of the person	Gender	Age	Education	Profession
1)	K. Devi	F	34	10th	Housewife
2)	K. Dhana Reddy	M	19	Inter	Studying

3. Social Status details: (i) Caste:

OC

(SC/ ST/BA-A-B-C-D/OC)

(iii) Religion: Hindu

4. Economic Status details:

(i) Type of House Building: Own/ Rental

(ii) Availability of Agricultural land: Yes/No, If Yes _____ acres

(iii) Names of crops:

(iv) Details of live stock Cattle: Cows Ox Buffaloes Sheep Goats Others

(v) Do you have own toilet: Yes/ No

(vi) Type of Cooking fuel used: LPG/ Kerosene/ Electricity/ Wood/ others specify.

(vii) Do you have vehicle: Two wheeler/ Auto/ Car/ Any other vehicle.

(viii) Source of Income: Business

5. Health Details:

(i) Health issues in family: No

(ii) Do you have Arogyasri Card: Yes/ No

6. Are you engaging in any agricultural activities Yes/No if yes how you are marketing your Agricultural products _____

7. Are you a member of any self help group Yes/No if yes name the activities of SHG BWCRA

8. Do have a bank account Yes/No if yes how long you have been maintaining _____

9. Are you using internet banking / Mobile Banking / other banking Services?

10. Do have you any insurance Yes/No if yes specify the name of the Insurance policy _____

11. Name of the Govt. Schemes received:

Jagananna Vidhya Deevana / Jagananna Vasathi Deevana / Raithu Bharosa / Any other:

12. Any three problems faced in the village:

Place: Madabala Peta

Date:

Signature of the Mentor

K. Bhameswara Reddy
Signature of the Student

GOVERNMENT DEGREE COLLEGE (MEN), SRIKAKULAM

Name of the Student

K. Bheem Reddy

Registration No: 22200106024

Semester / Year/ Course/Group: Semester - II Sem B.COM(CA)/ 2022-23/ E.M

Name of the Guide/Mentor: R. Srinivas Rao Partho

Community Social Service Project - Socio-Economic Survey

1. a) Address of the Family: Madhavanna Peta
Kiluga Veedi

b) Name of Head of the Family: K. Reddy

2. Family Details: (Dependents)

S.N	Name of the person	Gender	Age	Education	Profession
1)	Sridevi	F	40	10th	Studying
2)	Vaishun	M	21	Degree	Studying

3. Social Status details: (i) Caste:

OC

(SC/ ST/BA-A-B-C-D/OC)

(iii) Religion: Hindu

4. Economic Status details:

(i) Type of House Building: Own/Rental

(ii) Availability of Agricultural land: Yes/No, If Yes 5 acres

(iii) Names of crops: wheat

(iv) Details of live stock Cattle: Cows Ox Buffaloes Sheep Goats Others

(v) Do you have own toilet: Yes/No

(vi) Type of Cooking fuel used: LPG / Kerosene / Electricity / Wood / others specify

(vii) Do you have vehicle: Two wheeler / Auto / Car / Any other vehicle

(viii) Source of Income: Business

5. Health Details: yes

(i) Health Issues in family: yes

(ii) Do you have Arogyasri Card: Yes/No

6. Are you engaging in any agricultural activities Yes/No If yes how you are marketing your Agricultural products

7. Are you a member of any self help group Yes/No if yes name the activities of SHG BWCR

8. Do have a bank account Yes/No if yes how long you have been maintaining.

9. Are you using internet banking / Mobile Banking / other banking Services?

10. Do have you any insurance Yes/No if yes specify the name of the Insurance policy.

11. Name of the Govt. Schemes received:

Jagananna Vidhya Deevana / Jagananna Vasathi Deevana / Raithu Bharosa / Any other:

12. Any three problems faced in the village: water

Place: Madhavanna Peta

Date:

Signature of the Mentor

K. Bheem Reddy
Signature of the Student

GOVERNMENT DEGREE COLLEGE (MEN), SRIKAKULAM

Name of the Student : K. Bhumeswara Reddy Registration No: 22220106024

Semester / Year/ Course/Group: Semester - II Sem B.COM(C.A)/ 2022-23/ E.M

Name of the Guide/Mentor: R. Srinivas Rao Patro

Community Social Service Project - Socio-Economic Survey

1. a) Address of the Family : B. P. Natasannapeta b) Name of Head of the Family: K. Pavon
(K. Pingu Veni)

2. Family Details: (Dependents)

S.N	Name of the person	Gender	Age	Education	Profession
1)	<u>K. Kavaya</u>	<u>40</u>	<u>F</u>	<u>10th</u>	<u>Housewife</u>
2)	<u>K. Raju</u>	<u>25</u>	<u>M</u>	<u>Degree</u>	<u>working</u>

3. Social Status details: (i) Caste: OC (SC/ ST/BA-A-B-C-D/OC) (ii) Religion: Hindu

4. Economic Status details:

(i) Type of House Building: Own/Rental

(ii) Availability of Agricultural land: Yes/No, If Yes _____ acres

(iii) Names of crops:

(iv) Details of live stock: Cattle: _____ Cows _____ Ox _____ Buffaloes _____ Sheep _____ Goats _____ Others _____

(v) Do you have own toilet: Yes/No

(vi) Type of Cooking fuel used: LPG/ Kerosene/ Electricity/ Wood/ others specify.

(vii) Do you have vehicle: Two wheeler/ Auto/ Car/ Any other vehicle.

(viii) Source of Income: working

5. Health Details:

(i) Health issues in family: no

(ii) Do you have Arogyasri Card: Yes/No

6. Are you engaging in any agricultural activities Yes/No If yes how you are marketing your Agricultural products _____

7. Are you a member of any self help group Yes/No if yes name the activities of SHG BLCRA

8. Do have a bank account Yes/No if yes how long you have been maintaining _____

9. Are you using internet banking / Mobile Banking / other banking Services?

10. Do have you any insurance Yes/No if yes specify the name of the Insurance policy _____

11. Name of the Govt. Schemes received:

Jagananna Vidhya Deevena / Jagananna Vasathi Deevena/ Raithu Bharosa / Any other:

12. Any three problems faced in the village: Roads

Place: Natasannapeta

Date:

Signature of the Mentor

K. Bhumeswara Reddy
Signature of the Student

GOVERNMENT DEGREE COLLEGE (MEN), SRIKAKULAM

Name of the Student : K. Bhoomeswara Reddy Registration No: 222200106024

Semester / Year/ Course/Group: Semester - II Sem B.COM(C.A)/ 2022-23/ E.M

Name of the Guide/Mentor: P. Srinivasrao Parla

Community Social Service Project :: Socio-Economic Survey

1. a) Address of the Family: Nagarannapeta b) Name of Head of the Family: P. Ramu

2. Family Details: (Dependents)

S.N	Name of the person	Gender	Age	Education	Profession
1)	<u>P. Kalavathi</u>	<u>F</u>	<u>34</u>	<u>NO</u>	<u>working</u>
2)	<u>P. Veeritha</u>	<u>F</u>	<u>21</u>	<u>Degree</u>	<u>Studying</u>

3. Social Status details: (I)Caste: OC (SC/ ST/BA-A-B-C-D/OC) (II)Religion: Hindu

4. Economic Status details:

(i) Type of House Building: Own/ Rental

(ii) Availability of Agricultural land: Yes/No, if Yes 2 acres

(iii) Names of crops: Corn

(iv) Details of live stock Cattle: Cows Ox Buffaloes Sheep Goats Others

(v) Do you have own toilet: Yes/ No

(vi) Type of Cooking fuel used: LPG / Kerosene/ Electricity/ Wood/ others specify.

(vii) Do you have vehicle: Two wheeler/ Auto/ Car/ Any other vehicle.

(viii) Source of Income: working

5. Health Details:

(i) Health issues in family: No

(ii) Do you have Arogyasri Card: Yes/ No

6. Are you engaging in any agricultural activities Yes/ No. If yes how you are marketing your Agricultural products

7. Are you a member of any self help group Yes/ No if yes name the activities of SHG BWCR A

8. Do have a bank account Yes/ No if yes how long you have been maintaining.

9. Are you using internet banking / Mobile Banking / other banking Services?

10. Do have you any insurance Yes/ No if yes specify the name of the Insurance policy.

11. Name of the Govt. Schemes received:

Jagananna Vidhya Deevena / Jagananna Vasathi Deevena/ Raithu Bharosa / Any other:

12. Any three problems faced in the village: Water, Roads

Place: Nagarannapeta

Date:

Signature of the Mentor

K. Bhoomeswara Reddy
Signature of the Student

GOVERNMENT DEGREE COLLEGE (MEN), SRIKAKULAM

Name of the Student : K. Bhemeswari Reddy Registration No: 222200106024

Semester / Year/ Course/Group: Semester - II Sem B.COM(C.A)/ 2022-23/ E.M

Name of the Guide/Mentor: R. Srinivas Rao Paty

Community Social Service Project - Socio-Economic Survey

1. a) Address of the Family: Narasanna Peta b) Name of Head of the Family:
Ekiluguvudhi M. Srinivas Rao

2. Family Details: (Dependents)

S.N	Name of the person	Gender	Age	Education	Profession
1)	<u>M. Nagamani</u>	<u>55</u>	<u>F</u>	<u>No</u>	<u>working Labour</u>
2)	<u>M. Ramesh</u>	<u>40</u>	<u>M</u>	<u>Inter</u>	<u>Pan shop</u>

3. Social Status details: (i) Caste: BC-D (SC/ST/BA-A-B-C-D/OJ) (iii) Religion: Hindu

4. Economic Status details:

(i) Type of House Building: Own/Rental

(ii) Availability of Agricultural land: Yes/No, If Yes _____ acres

(iii) Names of crops:

(iv) Details of live stock Cattle: Cows Ox Buffaloes Sheep Goats Others

(v) Do you have own toilet: Yes/No

(vi) Type of Cooking fuel used: LPG / Kerosene/ Electricity/ Wood/ others specify.

(vii) Do you have vehicle: Two wheeler/ Auto/ Car/ Any other vehicle.

(viii) Source of Income: pan shop

5. Health Details:

(i) Health issues in family: No

(ii) Do you have Arogyasri Card: Yes/No

6. Are you engaging in any agricultural activities Yes/No If yes how you are marketing your Agricultural products

7. Are you a member of any self help group Yes/No if yes name the activities of SHG BWRA

8. Do have a bank account Yes/No if yes how long you have been maintaining.

9. Are you using internet banking / Mobile Banking / other banking Services?

10. Do have you any insurance Yes/No if yes specify the name of the Insurance policy.

11. Name of the Govt. Schemes received:

Jagananna Vidhya Deevena / Jagananna Vasathil Deevena/ Ralthu Bharosa / Any other :

12. Any three problems faced in the village: Water, cleaning

Place: Narasanna Peta

Date:

Signature of the Mentor

Signature of the Student

GOVERNMENT DEGREE COLLEGE (MEN), SRIKAKULAM

Name of the Student : K. Bhemeswara Reddy Registration No: 34

Semester / Year/ Course/Group: Semester - II Sem B.COM(C.A)/ 2022-23/ E.M

Name of the Guide/Mentor:

Community Social Service Project :: Socio-Economic Survey

1. a) Address of the Family : Narasannapeta (Kiluguvendi) b) Name of Head of the Family: K. Indira

2. Family Details: (Dependents)

S.N	Name of the person	Gender	Age	Education	Profession
1)	<u>K. Vijayalakshmi</u>	<u>Female</u>	<u>55</u>	<u>NO</u>	<u>Housewife</u>
2)	<u>K. Raju</u>	<u>Male</u>	<u>27</u>	<u>10th</u>	<u>Daily Labour</u>

3. Social Status details: (i) Caste: (SC/ ST/BA-A-B-C-D/OC) (iii) Religion: Hindu

4. Economic Status details:

(i) Type of House Building: Own/Rental

(ii) Availability of Agricultural land: Yes/No, if Yes acres : 5 acres

(iii) Names of crops: Paddy

(iv) Details of live stock Cattle: Cows Ox Buffaloes Sheep Goats Others

(v) Do you have own toilet: Yes/No

(vi) Type of Cooking fuel used: LPG / Kerosene/ Electricity/ Wood/ others specify.

(vii) Do you have vehicle: Two wheeler/ Auto/ Car/ Any other vehicle.

(viii) Source of Income.

5. Health Details:

(i) Health issues in family: NO

(ii) Do you have Arogyasri Card: Yes/No

6. Are you engaging in any agricultural activities Yes/No. If yes how you are marketing your Agricultural products

7. Are you a member of any self help group Yes/No if yes name the activities of SHG —

8. Do have a bank account Yes/No if yes how long you have been maintaining.

9. Are you using internet banking / Mobile Banking / other banking Services?

10. Do have you any insurance Yes/No if yes specify the name of the Insurance policy.

11. Name of the Govt. Schemes received:

Jagananna Vidhya Deevena / Jagananna Vasathi Deevena / Raithu Bharosa / Any other:

12. Any three problems faced in the village: water problem

Place: Narasannapeta

Date: 31/01/2023 Signature of the Mentor

K. Bhemeswara Reddy
Signature of the Student

GOVERNMENT DEGREE COLLEGE (MEN), SRIKAKULAM

Name of the Student : K. Bhameswara Reddy Registration No: 34

Semester / Year / Course / Group: Semester - II Sem B.COM(C.A) / 2022-23 / E.M

Name of the Guide/Mentor:

Community Social Service Project - Socio-Economic Survey

1. a) Address of the Family : Narasanna Peta (Kiluguvu ee ill) b) Name of Head of the Family: M. Kiran.

2. Family Details: (Dependents)

S.N	Name of the person	Gender	Age	Education	Profession
1)	<u>m. vineetha</u>	<u>Female</u>	<u>38</u>	<u>Degree</u>	<u>Housewife</u>
2)	<u>m. charan</u>	<u>male</u>	<u>10</u>	<u>4th</u>	<u>Study</u>

3. Social Status details: (i) Caste: (SC/ST/BA-A-B-C-D/OJ) (iii) Religion: Hindu

4. Economic Status details:

(i) Type of House Building: Own / Rental

(ii) Availability of Agricultural land: Yes / No, If Yes acres

(iii) Names of crops:

(iv) Details of live stock Cattle: Cows Ox Buffaloes Sheep Goats Others

(v) Do you have own toilet: Yes / No

(vi) Type of Cooking fuel used: LPG / Kerosene / Electricity / Wood / others specify.

(vii) Do you have vehicle: Two wheeler / Auto / Car / Any other vehicle.

(viii) Source of Income.

5. Health Details:

(i) Health issues in family: NO

(ii) Do you have Arogyasri Card: Yes / No

6. Are you engaging in any agricultural activities Yes / No If yes how you are marketing your Agricultural products

7. Are you a member of any self help group Yes / No if yes name the activities of SHG —

8. Do have a bank account Yes / No if yes how long you have been maintaining.

9. Are you using internet banking / Mobile Banking / other banking Services?

10. Do have you any insurance Yes / No if yes specify the name of the insurance policy.

11. Name of the Govt. Schemes received:

Jagananna Vidhya Deevana / Jagananna Vasathi Deevana / Raithu Bharosa / Any other:

12. Any three problems faced in the village: water problem

Place: Narasanna Peta

Date: 8/8/23

Signature of the Mentor

K. Bhameswara Reddy
Signature of the Student

GOVERNMENT DEGREE COLLEGE (MEN), SRIKAKULAM

Name of the Student : K. Bheemeswara Reddy Registration No: 212200106024

Semester / Year/ Course/Group: Semester - II Sem B.COM(C.A)/ 2022-23/ E.M

Name of the Guide/Mentor: K. Jini Babu Rao Patro

Community Social Service Project :: Socio-Economic Survey

1. a) Address of the Family: Narasanna Peta b) Name of Head of the Family: M. Chandia Rao
(Kiriguvoddi)

2. Family Details: (Dependents)

S.N	Name of the person	Gender	Age	Education	Profession
1)	Ramulamma	45	F	No	Working Labour
2)	M. Rama Krishna	20	M	Degree	Studying

3. Social Status details: (i) Caste: BC-D (SC/ST/BA-A-B-C-D/OJ) (iii) Religion: Hindu

4. Economic Status details:

(i) Type of House Building: Own/Rental

(ii) Availability of Agricultural land: Yes/No, If Yes 35 acres

(iii) Names of crops: Sugarcane

(iv) Details of live stock Cattle: Cows Ox Buffaloes Sheep Goats Others

(v) Do you have own toilet: Yes/No

(vi) Type of Cooking fuel used: LPG / Kerosene/ Electricity/ Wood/ others specify.

(vii) Do you have vehicle: Two wheeler/ Auto/ Car/ Any other vehicle.

(viii) Source of Income: Working and agriculture

5. Health Details:

(i) Health Issues in family: Yes

(ii) Do you have Arogyasri Card: Yes/No

6. Are you engaging in any agricultural activities Yes/No if yes how you are marketing your Agricultural products

7. Are you a member of any self help group Yes/No if yes name the activities of SHG BWCRF

8. Do have a bank account Yes/No if yes how long you have been maintaining.

9. Are you using internet banking / Mobile Banking / other banking Services?

10. Do have you any insurance Yes/No if yes specify the name of the Insurance policy.

11. Name of the Govt. Schemes received:

Jagananna Vidhya Deevena / Jagananna Vasathi Deevena/ Raitlu Bharosa / Any other:

12. Any three problems faced in the village: NO

Place: Narasanna Peta

Date:

Signature of the Mentor

K. Bheemeswara Reddy
Signature of the Student

GOVERNMENT DEGREE COLLEGE (MEN), SRIKAKULAM

Name of the Student : K. Bheemaswara Reddy Registration No: 222200106024

Semester / Year/ Course/Group: Semester - II Sem B.COM(C.A)/ 2022-23/ E.M

Name of the Guide/Mentor: P. Srinivas Rao Patil

Community Social Service Project :: Socio-Economic Survey

1. a) Address of the Family: Narasanna Peta b) Name of Head of the Family: P. Appalanaidu

2. Family Details: (Dependents)

S.N	Name of the person	Gender	Age	Education	Profession
1)	<u>Danajaxmi</u>	<u>F</u>	<u>45</u>	<u>10th</u>	<u>Housewife</u>
2)	<u>Uma</u>	<u>M</u>	<u>20</u>	<u>Degree</u>	<u>Studying</u>

3. Social Status details: (i) Caste: BC-D (SC/ ST/BA-A-B-C-D/OC) (iii) Religion: Hindu

4. Economic Status details:

- (i) Type of House Building: Own/Rental
(ii) Availability of Agricultural land: Yes/No, If Yes 3 acres
(iii) Names of crops: CORN
(iv) Details of live stock: Cattle: Cows Ox Buffaloes Sheep Goats Others
(v) Do you have own toilet: Yes/No
(vi) Type of Cooking fuel used: LPG / Kerosene / Electricity / Wood / others specify.
(vii) Do you have vehicle: Two wheeler / Auto / Car / Any other vehicle.
(viii) Source of Income: Agricultural

5. Health Details:

- (i) Health issues in family: No
(ii) Do you have Arogyasri Card: Yes/No

6. Are you engaging in any agricultural activities Yes/No If yes how you are marketing your Agricultural products

7. Are you a member of any self help group Yes/No if yes name the activities of SHG BWCRN

8. Do have a bank account Yes/No if yes how long you have been maintaining.

9. Are you using internet banking / Mobile Banking / other banking Services?

10. Do have you any insurance Yes/No if yes specify the name of the Insurance policy.

11. Name of the Govt. Schemes received:

Jagananna Vidhya Deevena / Jagananna Vasathi Deevena / Raitu Bharosa / Any other:

12. Any three problems faced in the village: Roads

Place: Narasanna Peta

Date:

Signature of the Mentor

K. Bheemaswara Reddy
Signature of the Student

GOVERNMENT DEGREE COLLEGE (MEN), SRIKAKULAM

Name of the Student : K. Bhameswari Registration No: 222201006024

Semester / Year/ Course/Group: Semester - II Sem B.COM(C.A)/ 2022-23/ E.M

Name of the Guide/Mentor: R. Srinivas Rao Partho

Community Social Service Project - Socio-Economic Survey

1. a) Address of the Family: Nadrasanna Peta b) Name of Head of the Family: P. Ramarao
(Kiliguveedhi)

2. Family Details: (Dependents)

S.N	Name of the person	Gender	Age	Education	Profession
1)	<u>P. Vijaya</u>	<u>F</u>	<u>38</u>	<u>NO</u>	<u>Daily Labourer</u>
	<u>P. Padama Priya</u>	<u>F</u>	<u>19</u>	<u>Degree</u>	<u>Studying</u>

3. Social Status details: (i) Caste: BC-D (SC/ST/BA-A-B-C-D/OJ) (iii) Religion: Hindu

4. Economic Status details:

(i) Type of House Building: Own/Rental

(ii) Availability of Agricultural land: Yes/No, If Yes _____ acres

(iii) Names of crops:

(iv) Details of live stock Cattle: Cows Ox Buffaloes Sheep Goats Others

(v) Do you have own toilet: Yes/No

(vi) Type of Cooking fuel used: LPG / Kerosene/ Electricity/ Wood/ others specify.

(vii) Do you have vehicle: Two wheeler / Auto/ Car/ Any other vehicle.

(viii) Source of Income: Working

5. Health Details:

(i) Health issues in family: NO

(ii) Do you have Arogyasri Card: Yes/No

6. Are you engaging in any agricultural activities Yes/No If yes how you are marketing your

Agricultural products

7. Are you a member of any self help group Yes/No if yes name the activities of SHG BWCR

8. Do have a bank account Yes/No if yes how long you have been maintaining.

9. Are you using internet banking / Mobile Banking / other banking Services?

10. Do have you any insurance Yes/No if yes specify the name of the Insurance policy.

11. Name of the Govt. Schemes received:

Jagananna Vidhya Deevena / Jagananna Vasathi Deevena/ Raithu Bharosa / Any other:

12. Any three problems faced in the village: water, cleaning

Place: Nadrasanna Peta

Date:

Signature of the Mentor

K. Bhameswari
Signature of the Student

GOVERNMENT DEGREE COLLEGE (MEN), SRIKAKULAM

Name of the Student : K. Bheemeswara Reddy Registration No: 222200106024

Semester / Year/ Course/Group: Semester - II Sem B.COM(C.A)/ 2022-23/ E.M

Name of the Guide/Mentor: R. Srinivas Rao Patra

Community Social Service Project :: Socio-Economic Survey

1. a) Address of the Family: Narasanna Peta (Kiliguveedhi) b) Name of Head of the Family: V. Chinnarao

2. Family Details: (Dependents)

S.N	Name of the person	Gender	Age	Education	Profession
1)	<u>V. Laximi</u>	<u>35</u>	<u>F</u>	<u>Inter</u>	<u>working shop</u>
	<u>V. Dhana</u>	<u>14</u>	<u>M</u>	<u>8th</u>	<u>studying</u>

3. Social Status details: (i) Caste: BC-D (SC/ST/BA-A-B-C-D/OC) (iii) Religion:

4. Economic Status details:

(i) Type of House Building: Own/Rental

(ii) Availability of Agricultural land: Yes/No, If Yes acres

(iii) Names of crops:

(iv) Details of live stock Cattle: Cows Ox Buffaloes Sheep Goats Others

(v) Do you have own toilet: Yes/No

(vi) Type of Cooking fuel used: LPG / Kerosene / Electricity / Wood / others specify.

(vii) Do you have vehicle: Two wheeler / Auto / Car / Any other vehicle.

(viii) Source of Income: working and Auto

5. Health Details:

(i) Health Issues in family: No

(ii) Do you have Arogyasri Card: Yes/No

6. Are you engaging in any agricultural activities Yes/No If yes how you are marketing your Agricultural products

7. Are you a member of any self help group Yes/No if yes name the activities of SHG BW CRA

8. Do have a bank account Yes/No if yes how long you have been maintaining.

9. Are you using internet banking / Mobile Banking / other banking Services?

10. Do have you any insurance Yes/No if yes specify the name of the Insurance policy.

11. Name of the Govt. Schemes received:

Jagananna Vidhya Deevana / Jagananna Vasathi Deevana / Raithu Bharosa / Any other:

12. Any three problems faced in the village: cleaning, water

Place: Narasanna Peta

Date:

Signature of the Mentor

K. Bheemeswara Reddy
Signature of the Student

GOVERNMENT DEGREE COLLEGE (MEN), SRIKAKULAM

Name of the Student : K. Bhemeswara Reddy Registration No: 922200106024

Semester / Year / Course / Group: Semester - II Sem B.COM(C.A) / 2022-23 / E.M

Name of the Guide/Mentor: K. Srinivas Rao Patto

Community Social Service Project :: Socio-Economic Survey

1. a) Address of the Family: Narasanna Peta (K.P. Iguveedu) b) Name of Head of the Family: Mr. Laxman Rao

2. Family Details: (Dependents)

S.N	Name of the person	Gender	Age	Education	Profession
1)	R. Paravathi	F	35	Degree	Housewife
2)	R. Chinna	F	11	6TH	Studying

3. Social Status details: (i) Caste: OC (SC/ST/BA-A-B-C-D/OC) (iii) Religion:

4. Economic Status details:

(i) Type of House Building: Own/Rental

(ii) Availability of Agricultural land: Yes/No, If Yes 0.58 acres

(iii) Names of crops: wheat

(iv) Details of live stock Cattle: Cows Ox Buffaloes Sheep Goats Others

(v) Do you have own toilet: Yes/No

(vi) Type of Cooking fuel used: LPG / Kerosene / Electricity / Wood / others specify.

(vii) Do you have vehicle: Two wheeler / Auto / Car / Any other vehicle.

(viii) Source of Income: working shop

5. Health Details:

(i) Health issues in family: NO

(ii) Do you have Arogyasri Card: Yes/No

6. Are you engaging in any agricultural activities Yes/No If yes how you are marketing your Agricultural products

7. Are you a member of any self help group Yes/No if yes name the activities of SHG BWCRP

8. Do have a bank account Yes/No if yes how long you have been maintaining.

9. Are you using internet banking / Mobile Banking / other banking Services?

10. Do have you any insurance Yes/No if yes specify the name of the Insurance policy.

11. Name of the Govt. Schemes received:

Jagananna Vidhya Deevena / Jagananna Vasathi Deevena / Raithu Bharosa / Any other:

12. Any three problems faced in the village: Roads, cleaning

Place: Narasanna Peta

Date:

Signature of the Mentor

K. Bhemeswara Reddy
Signature of the Student

GOVERNMENT DEGREE COLLEGE (MEN), SRIKAKULAM

Name of the Student

: K. Bheemeswara Reddy Registration No: 222200106021

Semester / Year / Course / Group: Semester - II Sem B.COM(C.A) / 2022-23 / E.M

Name of the Guide/Mentor: P. Srinivas Rao Patla

Community Social Service Project - Socio-Economic Survey

1. a) Address of the Family: Narasanna Peta (Peddha Veedhi) b) Name of Head of the Family: M. Ganesh

2. Family Details: (Dependents)

S.N	Name of the person	Gender	Age	Education	Profession
1)	M. Krishnamamma	f	40	5 th	Lakshmi
2)	M. Sandhya	f	16	5 th	---

3. Social Status details: (i) Caste: BC-B (SC/ST/BA-A-B-C-D/O) (iii) Religion: Hindu

4. Economic Status details:

- (i) Type of House Building: Own / Rental
- (ii) Availability of Agricultural land: Yes / No, If Yes 02 acres
- (iii) Names of crops: Rice, Cotton
- (iv) Details of live stock Cattle: Cows Ox Buffaloes Sheep Goats Others
- (v) Do you have own toilet: Yes / No
- (vi) Type of Cooking fuel used: LPG / Kerosene / Electricity / Wood / others specify.
- (vii) Do you have vehicle: Two wheeler / Auto / Car / Any other vehicle.
- (viii) Source of Income: Agriculture

5. Health Details:

- (i) Health issues in family: Skin problems
- (ii) Do you have Arogyasri Card: Yes / No

6. Are you engaging in any agricultural activities Yes/ No. If yes how you are marketing your Agricultural products

7. Are you a member of any self help group Yes/ No if yes name the activities of SHG Dwakara

8. Do have a bank account Yes/ No if yes how long you have been maintaining.

9. Are you using internet banking / Mobile Banking / other banking Services?

10. Do have you any insurance Yes/ No if yes specify the name of the Insurance policy.

11. Name of the Govt. Schemes received:

Jagananna Vidhya Deevena / Jagananna Vasathi Deevena / Ralthu Bharosa / Any other:

12. Any three problems faced in the village: Roads, water

Place: Narasanna Peta

Date:

Signature of the Mentor

K. Bheemeswara Reddy
Signature of the Student

GOVERNMENT DEGREE COLLEGE (MEN), SRIKAKULAM

Name of the Student

: K. Bhameswari Raddy Registration No: 222200106024

Semester / Year / Course / Group: Semester - II Sem B.COM(C.A) / 2022-23 / E.M

Name of the Guide/Mentor: R. Srinivas Rao Paty

Community Social Service Project :: Socio-Economic Survey

1. a) Address of the Family: Narasimha Reddy
L. Krishna Veedu
b) Name of Head of the Family:
L. Jagarad

2. Family Details: (Dependents)

S.N	Name of the person	Gender	Age	Education	Profession
1)	L. RAJU	F	35	7th	House wife
2)	L. Bhanu	M	15	10th	Student.

3. Social Status details: (i) Caste: B C (SC/ST/BA-A-B-C-D/O) (ii) Religion: Hindu

4. Economic Status details:

(i) Type of House Building: Own/Rental

(ii) Availability of Agricultural land: Yes/No, If Yes acres

(iii) Names of crops:

(iv) Details of live stock Cattle: Cows Ox Buffaloes Sheep Goats Others

(v) Do you have own toilet: Yes/No

(vi) Type of Cooking fuel used: LPG / Kerosene/ Electricity/ Wood/ others specify.

(vii) Do you have vehicle: Two wheeler/ Auto/ Car/ Any other vehicle.

(viii) Source of Income: agricultural

5. Health Details:

(i) Health issues in family: No

(ii) Do you have Arogyasri Card: Yes/No

6. Are you engaging in any agricultural activities Yes/No. If yes how you are marketing your Agricultural products

7. Are you a member of any self help group Yes/No if yes name the activities of SHG - Dwa kara

8. Do have a bank account Yes/No if yes how long you have been maintaining.

9. Are you using internet banking / Mobile Banking / other banking Services?

10. Do have you any insurance Yes/No if yes specify the name of the Insurance policy. LIC

11. Name of the Govt. Schemes received:

Jagananna Vidhya Deevena / Jagananna Vasathi Deevena/ Raithu Bharosa / Any other:

12. Any three problems faced in the village: Roads

Place: Narasimha Reddy

Date:

Signature of the Mentor

K. Bhameswari Raddy
Signature of the Student

GOVERNMENT DEGREE COLLEGE (MEN), SRIKAKULAM

Name of the Student : K. Bhemeswararaj Registration No: 222206106024

Semester / Year/ Course/Group: Semester - II Sem B.COM(C.A)/ 2022-23/ E.M

Name of the Guide/Mentor: R. Srinivasan Patil

Community Social Service Project :: Socio-Economic Survey

1. a) Address of the Family: Narasimhapeta b) Name of Head of the Family: R. Ramakrishna
(Kiliguveedu)

2. Family Details: (Dependents)

SN	Name of the person	Gender	Age	Education	Profession
01	<u>R. Rajulu</u>	<u>F</u>	<u>50</u>	<u>NO</u>	<u>Labour</u>

3. Social Status details: (i) Caste: BC-D (SC/ST/BA-A-B-C-D/O.C) (iii) Religion: Hindu

4. Economic Status details:

(i) Type of House Building: Own / Rental

(ii) Availability of Agricultural land: Yes / No, If Yes _____ acres

(iii) Names of crops:

(iv) Details of live stock Cattle: Cows Ox Buffaloes Sheep Goats Others

(v) Do you have own toilet: Yes / No

(vi) Type of Cooking fuel used: LPG / Kerosene / Electricity / Wood / others specify.

(vii) Do you have vehicle: Two wheeler / Auto / Car / Any other vehicle.

(viii) Source of Income: LABOUR

5. Health Details:

(i) Health Issues in family: NO

(ii) Do you have Arogyasri Card: Yes / No

6. Are you engaging in any agricultural activities Yes / No. If yes how you are marketing your Agricultural products _____

7. Are you a member of any self help group Yes / No if yes name the activities of SHG Dwakota

8. Do have a bank account Yes / No if yes how long you have been maintaining _____.

9. Are you using internet banking / Mobile Banking / other banking Services?

10. Do have you any insurance Yes / No if yes specify the name of the Insurance policy _____.

11. Name of the Govt. Schemes received:

Jagananna Vidhya Deevana / Jagananna Vasathi Deevana / Ralthu Bharosa / Any other:

12. Any three problems faced in the village: Drinking water

Place: Narasimhapeta

Date:

Signature of the Mentor

K. Bhemeswararaj
Signature of the Student

GOVERNMENT DEGREE COLLEGE (MEN), SRIKAKULAM

Name of the Student : K. Bheemeswara Reddy Registration No: 2222001D 6024

Semester / Year / Course / Group: Semester - II Sem B.COM(C.A) / 2022-23 / E.M

Name of the Guide/Mentor: R. Srinivas Rao Patil

Community Social Service Project - Socio-Economic Survey

1. a) Address of the Family : Madrasamma Peta b) Name of Head of the Family: K. Jana
(K. Priguvvethi)

2. Family Details: (Dependents)

S.N	Name of the person	Gender	Age	Education	Profession
1)	<u>G. Devi</u>	<u>f</u>	<u>35</u>	<u>10th</u>	<u>Housewife</u>
2)	<u>G. Kumari</u>	<u>f</u>	<u>10</u>	<u>5th</u>	<u>student</u>

3. Social Status details: (i) Caste: S C (SC/ST/BA-A-B-C-D/OJ) (ii) Religion: Hindu

4. Economic Status details:

(i) Type of House Building: Own / Rental

(ii) Availability of Agricultural land: Yes / No, If Yes _____ acres

(iii) Names of crops:

(iv) Details of live stock Cattle: Cows Ox Buffaloes Sheep Goats Others

(v) Do you have own toilet: Yes / No

(vi) Type of Cooking fuel used: LPG / Kerosene / Electricity / Wood / others specify.

(vii) Do you have vehicle: Two Wheeler / Auto / Car / Any other vehicle.

(viii) Source of Income: Labour

5. Health Details:

(i) Health Issues in family: No

(ii) Do you have Arogyasri Card: Yes / No

6. Are you engaging in any agricultural activities Yes/No If yes how you are marketing your Agricultural products

7. Are you a member of any self help group Yes/No if yes name the activities of SHG Devakathi

8. Do have a bank account Yes/No if yes how long you have been maintaining.

9. Are you using internet banking / Mobile Banking / other banking Services?

10. Do have you any insurance Yes/No if yes specify the name of the Insurance policy.

11. Name of the Govt. Schemes received:

Jagananna Vidhya Deevana / Jagananna Vasathi Deevana / Raithu Bharosa / Any other :

12. Any three problems faced in the village: water

Place: Madrasamma Peta

Date:

Signature of the Mentor

K. Bheemeswara Reddy
Signature of the Student

GOVERNMENT DEGREE COLLEGE (MEN), SRIKAKULAM

Name of the Student : K. Bhemeswara Reddy Registration No: 222200 ID 60269

Semester / Year/ Course/Group: Semester - II Sem B.COM(C.A)/ 2022-23/ E.M

Name of the Guide/Mentor: R. Srinivas Yabpati

Community Social Service Project - Socio-Economic Survey

1. a) Address of the Family: Narasanna Peta (K.P. Guveedu) b) Name of Head of the Family: Ch. Ramu

2. Family Details: (Dependents)

S.N	Name of the person	Gender	Age	Education	Profession
1)	<u>Ch. Raju</u>	<u>F</u>	<u>18</u>	<u>Nil</u>	<u>Labourer</u>
2)	<u>Ch. Jagadeesh</u>	<u>M</u>	<u>20</u>	<u>Degree</u>	<u>Student</u>

3. Social Status details: (i) Caste: SC (SC/ ST/BA-A-B-C-D/OC) (iii) Religion: Hindu

4. Economic Status details:

(i) Type of House Building: Own/Rental

(ii) Availability of Agricultural land: Yes/No, If Yes 3 acres

(iii) Names of crops: Cotton,

(iv) Details of live stock Cattle: Cows Ox Buffaloes Sheep Goats Others

(v) Do you have own toilet: Yes/No

(vi) Type of Cooking fuel used: LPG / Kerosene/ Electricity/ Wood/ others specify.

(vii) Do you have vehicle: Two wheeler/ Auto/ Car/ Any other vehicle.

(viii) Source of Income: Agriculture

5. Health Details:

(i) Health issues in family: NO

(ii) Do you have Arogyasri Card: Yes/No

6. Are you engaging in any agricultural activities Yes/No. If yes how you are marketing your

Agricultural products

7. Are you a member of any self help group Yes/No if yes name the activities of SHG Dwakaya

8. Do have a bank account Yes/No if yes how long you have been maintaining.

9. Are you using internet banking / Mobile Banking / other banking Services? ATM

10. Do have you any insurance Yes/No if yes specify the name of the Insurance policy.

11. Name of the Govt. Schemes received:

Jagananna Vidhya Deevena / Jagananna Vasathi Deevena / Raithu Bharosa / Any other :

12. Any three problems faced in the village: Roads

Place: Narasanna Peta

Date:

Signature of the Mentor

K. Bhemeswara Reddy
Signature of the Student

GOVERNMENT DEGREE COLLEGE (MEN), SRIKAKULAM

Name of the Student : K. Bheemeswara Reddy Registration No: 22 22 00106024

Semester / Year/ Course/Group: Semester - II Sem B.COM(C.A)/ 2022-23/ E.M

Name of the Guide/Mentor: R. Srinivas Rao Patil

Community Social Service Project - Socio-Economic Survey

1. a) Address of the Family: Narasimma Peta b) Name of Head of the Family: L. Malji
L. Raguveedu

2. Family Details: (Dependents)

S.N	Name of the person	Gender	Age	Education	Profession
1)	<u>L. Raganma</u>	<u>F</u>	<u>55</u>	<u>ND</u>	<u>LABOURY</u>

3. Social Status details: (i) Caste: SC (SC/ ST/BA-A-B-C-D/OC) (iii) Religion: Hindu

4. Economic Status details:

- (i) Type of House Building: Own/ Rental
- (ii) Availability of Agricultural land: Yes/No, If Yes 1 acres
- (iii) Names of crops: SUGAR WANS
- (iv) Details of live stock Cattle: Cows Ox Buffaloes Sheep Goats Others
- (v) Do you have own toilet: Yes/ No
- (vi) Type of Cooking fuel used: LPG/ Kerosene/ Electricity/ Wood/ others specify.
- (vii) Do you have vehicle: Two wheeler/ Auto/ Car/ Any other vehicle.
- (viii) Source of Income: agriculture

5. Health Details:

- (i) Health issues in family: ND
- (ii) Do you have Arogyasri Card: Yes/ No

6. Are you engaging in any agricultural activities Yes/No If yes how you are marketing your Agricultural products

7. Are you a member of any self help group Yes/No if yes name the activities of SHG Dwarakam

8. Do have a bank account Yes/No if yes how long you have been maintaining.

9. Are you using internet banking / Mobile Banking / other banking Services?

10. Do have you any insurance Yes/No if yes specify the name of the Insurance policy.

11. Name of the Govt. Schemes received:

Jagananna Vidhya Deevana / Jagananna Vasathi Deevana/ Raithu Bharosa / Any other:

12. Any three problems faced in the village: drinking water

Place: Narasimma Peta

Date:

Signature of the Mentor

K. Bheemeswara Reddy
Signature of the Student

GOVERNMENT DEGREE COLLEGE (MEN), SRIKAKULAM

Name of the Student : K. Bhemeswararathy Registration No: 222200106024

Semester / Year/ Course/Group: Semester - II Sem B.COM(C.A)/ 2022-23/ E.M

Name of the Guide/Mentor: R. Srinivasan Patro

Community Social Service Project - Socio-Economic Survey

1. a) Address of the Family: Palasanna Peta b) Name of Head of the Family: R. Ramababu
(Kiliguveedhi)

2. Family Details: (Dependents)

S.N	Name of the person	Gender	Age	Education	Profession
01	<u>R. Rajulu</u>	<u>F</u>	<u>50</u>	<u>NO</u>	<u>Laboury</u>

3. Social Status details: (i) Caste: BC-D (SC/ST/BA-A-B-C-D/OC) (iii) Religion: Hindu

4. Economic Status details:

(i) Type of House Building: Own Rental

(ii) Availability of Agricultural land: Yes No , If Yes _____ acres

(iii) Names of crops:

(iv) Details of live stock Cattle: Cows Ox Buffaloes Sheep Goats Others

(v) Do you have own toilet: Yes No

(vi) Type of Cooking fuel used: LPG Kerosene Electricity Wood others specify _____

(vii) Do you have vehicle: Two wheeler Auto Car Any other vehicle _____

(viii) Source of Income LABOURY

5. Health Details:

(i) Health Issues in family No

(ii) Do you have Arogyasri Card: Yes No

6. Are you engaging in any agricultural activities Yes No If yes how you are marketing your Agricultural products _____

7. Are you a member of any self help group Yes No if yes name the activities of SHG Dwakathi

8. Do have a bank account Yes No if yes how long you have been maintaining _____

9. Are you using internet banking / Mobile Banking / other banking Services? _____

10. Do have you any insurance Yes No if yes specify the name of the Insurance policy _____

11. Name of the Govt. Schemes received:

Jagananna Vidhya Deevena / Jagananna Vasathi Deevena / Raithu Bharosa / Any other: _____

12. Any three problems faced in the village: Drinking water

Place: Palasanna Peta

Date: _____

Signature of the Mentor

K. Bhemeswararathy
Signature of the Student

GOVERNMENT DEGREE COLLEGE (MEN), SRIKAKULAM

Name of the Student : K. Bhampeswar Raddy Registration No: 272200106024

Semester / Year/ Course/Group: Semester - II Sem B.COM(C.A)/ 2022-23/ E.M

Name of the Guide/Mentor: R. Srinivas Rao Patil

Community Social Service Project - Socio-Economic Survey

1. a) Address of the Family : Nadrasauna Peta b) Name of Head of the Family: L. Jagarao
(Kiriiguvadu)

2. Family Details: (Dependents)

S.N	Name of the person	Gender	Age	Education	Profession
1)	<u>L. RAJU</u>	<u>F</u>	<u>35</u>	<u>7th</u>	<u>House wife</u>
2)	<u>L. Bhanu</u>	<u>M</u>	<u>15</u>	<u>10th</u>	<u>Student.</u>

3. Social Status details: (i) Caste: SC (SC/ST/BA-A-B-C-D/OJ) (ii) Religion: Hindu

4. Economic Status details:

(i) Type of House Building: Own/Rental

(ii) Availability of Agricultural land: Yes/No, If Yes _____ acres

(iii) Names of crops:

(iv) Details of live stock Cattle: Cows Ox Buffaloes Sheep Goats Others

(v) Do you have own toilet: Yes/No

(vi) Type of Cooking fuel used: LPG / Kerosene/ Electricity/ Wood/ others specify.

(vii) Do you have vehicle: Two wheeler/ Auto/ Car/ Any other vehicle.

(viii) Source of Income: Agriculture

5. Health Details:

(i) Health Issues in family: No

(ii) Do you have Arogyasri Card: Yes/No

6. Are you engaging in any agricultural activities Yes/No. If yes how you are marketing your Agricultural products _____

7. Are you a member of any self help group Yes/No if yes name the activities of SHG Dwa kara

8. Do have a bank account Yes/No if yes how long you have been maintaining _____

9. Are you using internet banking / Mobile Banking / other banking Services?

10. Do have you any insurance Yes/No if yes specify the name of the Insurance policy LIC

11. Name of the Govt. Schemes received:

Jagananna Vidhya Deevena / Jagananna Vasathi Deevena/ Raithu Bharosa / Any other :

12. Any three problems faced in the village: Roads

Place: Nadrasauna Peta

Date: _____ Signature of the Mentor

K. Bhampeswar Raddy
Signature of the Student

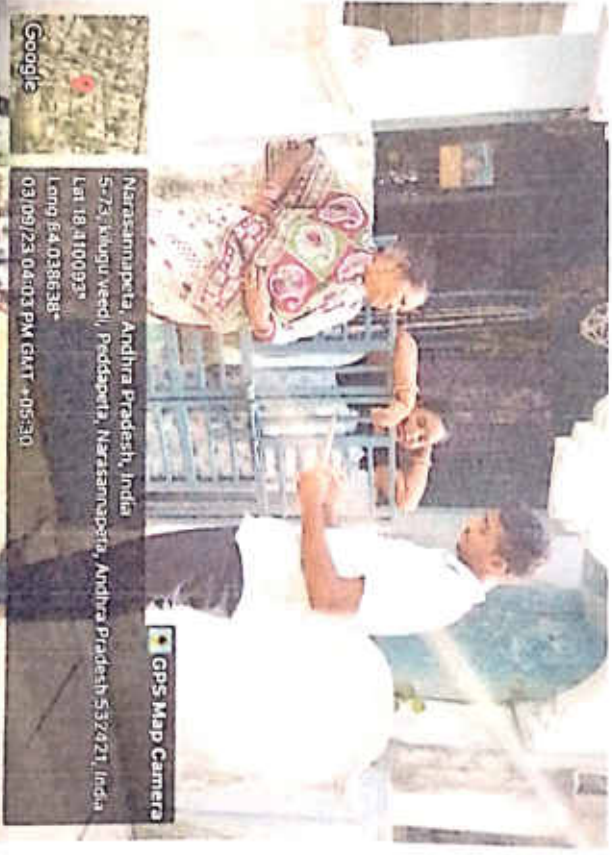

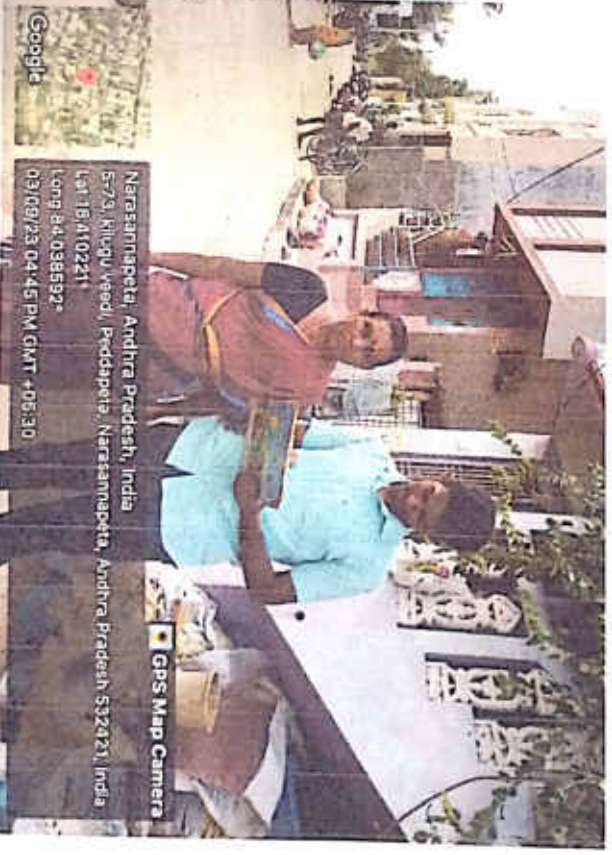
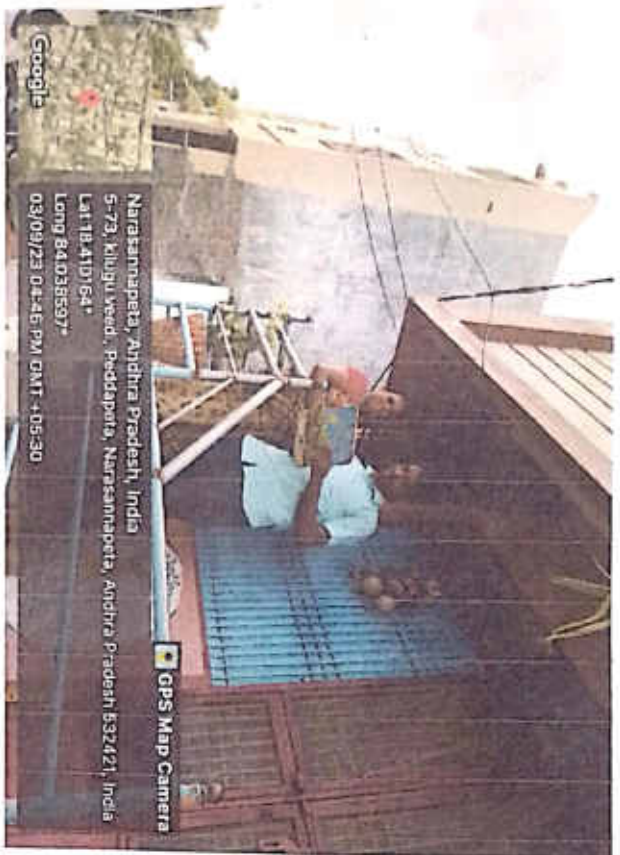



GPS Map Camera
Narasimharajulu, Andhra Pradesh, India
S-13, x:8199, y:66, W:1000px, H:1000px, Andhra Pradesh 522421, India
Lat: 16.8199°E
Long: 84.8199°E
Size: 311.54 x 311.54 px (DPR: 400, 30)



GPS Map Camera
Narasimharajulu, Andhra Pradesh, India
S-13, x:8199, y:66, W:1000px, H:1000px, Andhra Pradesh 522421, India
Lat: 16.8199°E
Long: 84.8199°E
Size: 311.54 x 311.54 px (DPR: 400, 30)



GPS Map Camera
Narasimharajulu, Andhra Pradesh, India
S-13, x:8199, y:66, W:1000px, H:1000px, Andhra Pradesh 522421, India
Lat: 16.8199°E
Long: 84.8199°E
Size: 311.54 x 311.54 px (DPR: 400, 30)



GPS Map Camera
Narasimharajulu, Andhra Pradesh, India
S-13, x:8199, y:66, W:1000px, H:1000px, Andhra Pradesh 522421, India
Lat: 16.8199°E
Long: 84.8199°E
Size: 311.54 x 311.54 px (DPR: 400, 30)

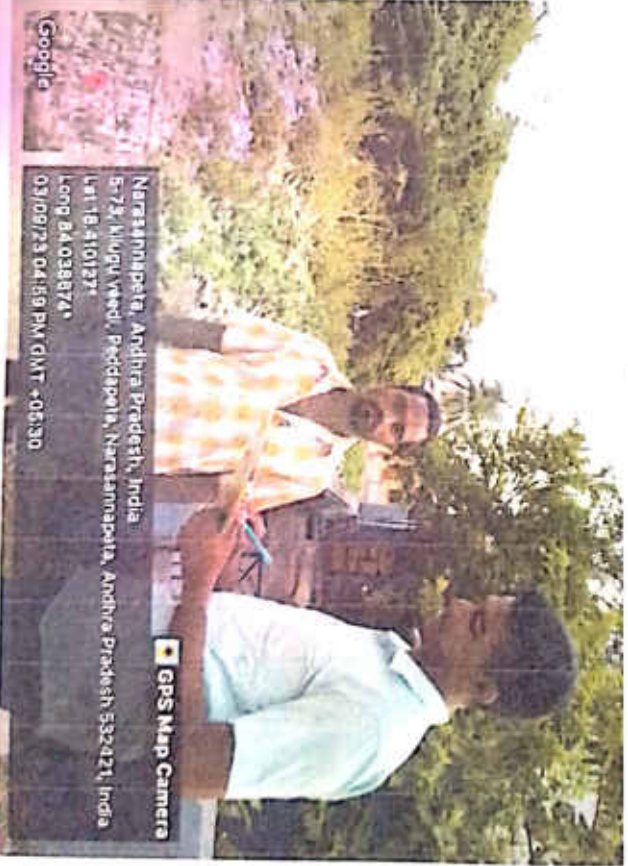
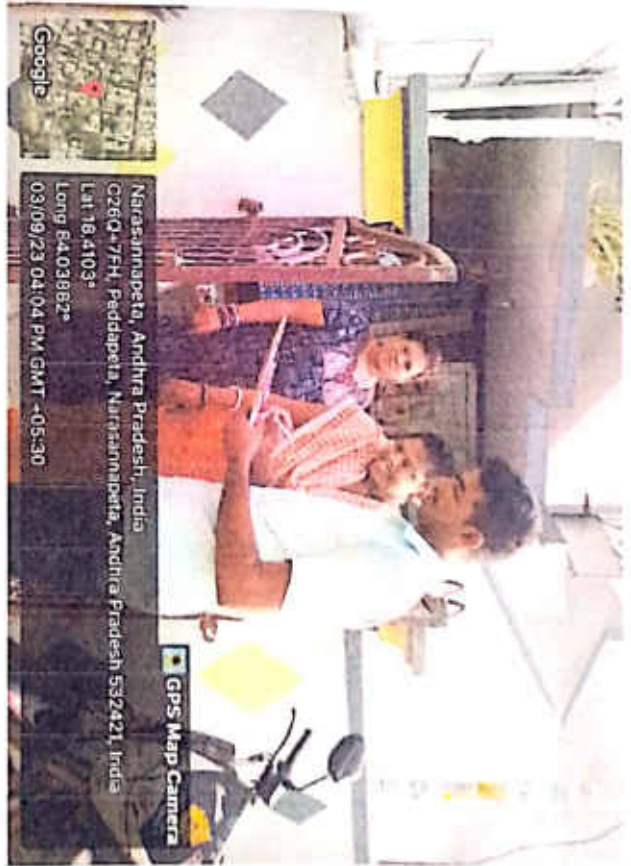
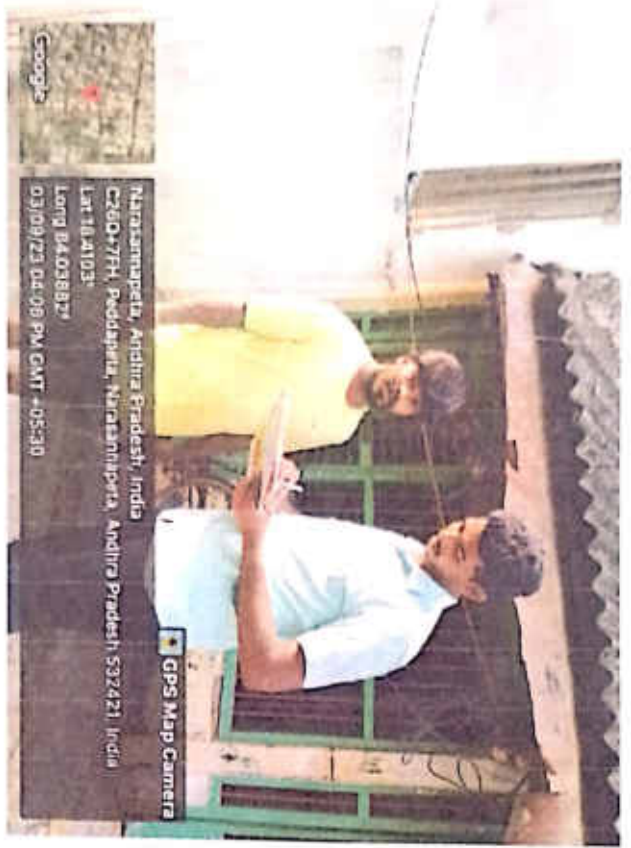



GPS Map Camera
Narasannapeta, Andhra Pradesh, India
5-73, Kujuru Veedi, Peddapeta, Narasannapeta, Andhra Pradesh 532221, India
Lat 18.41079°
Long 84.028937°
03/10/23 04:03 PM GMT +05:30



GPS Map Camera
Narasannapeta, Andhra Pradesh, India
5-73, Kujuru Veedi, Peddapeta, Narasannapeta, Andhra Pradesh 532221, India
Lat 18.41079°
Long 84.028937°
03/10/23 04:15 PM GMT +05:30



GPS Map Camera
Narasannapeta, Andhra Pradesh, India
5-73, Kujuru Veedi, Peddapeta, Narasannapeta, Andhra Pradesh 532221, India
Lat 18.41078°
Long 84.028499°
03/10/23 04:14 PM GMT +05:30



GPS Map Camera
Narasannapeta, Andhra Pradesh, India
5-73, Kujuru Veedi, Peddapeta, Narasannapeta, Andhra Pradesh 532221, India
Lat 18.410241°
Long 84.038054°
03/10/23 04:33 PM GMT +05:30