

# Model Program Book

COMMUNITY  
SERVICE  
PROJECT



Designed & Developed by



**ANDHRA PRADESH  
STATE COUNCIL OF HIGHER EDUCATION**

(A STATUTORY BODY OF GOVERNMENT OF ANDHRA PRADESH)

**COMMUNITY SERVICE PROJECT**  
**A STUDY ON VILLAGE DEMOGRAPHY**

A CSP reported by in partial fulfilment of the requirement of the award of the degree B.COM (COMPUTER APPLICATION)

**SUBMITTED BY**  
**BHYRI. GOWRIBABU**  
**HT.NO: 2222001066010**

**UNDER THE ESTIMATED GUIDENECE OF**  
**SRI. SRINIVASARAO PATRO**  
**LECTURER OF HINDI**



**GOVERNMENT DEGREE COLLEGE (MEN), SRIKAKULAM**  
**ACCREDITED BY NAAC B++(2.90) GRADE**  
**(DR.BR.AMBEDKAR UNIVERSITY)**  
**DEPARTMENT OF COMMERCE AND MAMAGEMENT**  
**2022-2025**

CERTIFICATE



**GOVERNMENT DEGREE COLLEGE (MEN)**

ACCREDITED BY NAAC B++(2.90) GRADE

(DR.BR.AMBEDKER UNIVERSITY)

SRIKAKULAM

This is to certify that the community service project report entitled "A STUDY ON VILLAGE DEMOGRAPHY" being submitted by B.GOWRIBABU of 2022-2025batch with registration number 2222001066010 in fulfilment of requirement for the degree of bachelor of commerce of record of bonafied work carried out by them under my guidance and supervision . This result embodied in the community service project have not ben submitted to any other university .

  
IN CHARGE OF HOD

SRI H. LAKSHMIPATHI, M.COM, M.PHIL

PROJECT GUIDE  
  
SRI. SRINIVASA RAO PATRO



Government Degree College (M), Srikakulam



CSP Internal Assessment (2022-2023)

Name of the student :	T. Gouribabu	
Class & Year of study	B-Com (C.A)	
Registered Mobile Number	9347792366	
<b>Assessment Component</b>	<b>Max Marks</b>	<b>Marks Secured</b>
1. Project Log	20	19
2. Project Implementation	30	29
3. Project Report	25	24
4. Presentation	25	24
<b>Total out of 100</b>	<b>100</b>	<b>96</b>

1. Signature of the mentor:

2. Signature of the faculty of the same course:

3. Faculty from the languages:



# **Program Book**

## **Community Service Project**

**AP STATE COUNCIL OF HIGHER  
EDUCATION**

**(A STATUTORY BODY OF GOVERNMENT OF ANDHRA PRADESH)**

**Program Book  
for  
Community Service Project**

Name of the Student: Bhyri . Gowri baba

Name of the College: Govt . Degree college (men) srikakulam

Registration Number: 22220010 66016

Period of CSP:            From:            To:

Name & Address of the Community/Habitation: Nizamabad (V) Gora (M)  
Sativada (P) Srikakulam (D)  
(dist: )

## **Instructions to Students for Community Service Project**

**Please read the detailed Guidelines on Community Service Project hosted on the website of AP State Council of Higher Education <https://apsche.ap.gov.in>**

**Link:**

**<https://apsche.ap.gov.in/Pdf/Guidelines%20for%20the%20OJT%20Internship%20Community%20Service%20Project.pdf>**

1. It is mandatory for all the students to complete 2 months (180 hours) of Community Service Project as a part of the 10 month mandatory internship/on the job training.
2. Consider yourself as a committed volunteer in the community, you work with.
3. Every student should identify the village/community/habitation for Community Service Project (CSP) in consultation with the College Principal/the authorized person nominated by the Principal.
4. Report to the community/habitation as per the schedule given by the College. You must make your own arrangements of transportation to reach the community/habitation.
5. You will be assigned with a Faculty Guide from your College. He/She will be creating a WhatsApp group with your fellow volunteers. Post your daily activity done and/or any difficulty you encounter during the programme.
6. You should maintain punctuality in attending the CSP. Daily attendance is compulsory.
7. You are expected to learn about the community/habitation and their problems.
8. Know the leaders and the officials of the community/habitation.
9. While in project, always wear your College Identity Card.
10. If your College has a prescribed dress as uniform, wear the uniform daily.
11. Identify at least five learning objectives in consultation with your Faculty Guide. These learning objectives can address:
  - Information about the community, including the realities and problems of the society.
  - Need for creating awareness on socially relevant aspects/programs.
  - Acquiring specific Life Skills.
  - Learning areas of application of knowledge and technologies related to your discipline.
  - Identifying developmental needs of the community/habitation.

12. Practice professional communication skills with team members, and with the leaders and officials of the community. This includes expressing thoughts and ideas effectively through oral, written, and non-verbal communication, and utilizing listening skills.
13. **Be regular in filling up your Program Book. It shall be filled up in your own handwriting. Add additional sheets wherever necessary.**
14. At the end of Community Service Project, you shall be evaluated by the person in-charge of the community/habitation to whom you report to.
15. There shall also be evaluation at the end of the community service by the Faculty Guide and the Principal.
16. Do not indulge in any political activities.
17. Ensure that you do not cause any disturbance to the inhabitants or households during your interaction or collection of data.
18. Be cordial but not too intimate with the persons you come across during your service activities.
19. You should understand that during this activity, you are the ambassador of your College, and your behavior during the community service programme is of utmost importance.
20. If you are involved in any discipline related issues, you will be withdrawn from the programme immediately and disciplinary action shall be initiated.
21. Do not forget to keep up your family pride and prestige of your College.
22. Remember that you are rendering valuable service to the society and your role in the community development will become part of the history of the community.

## Community Service Project Report

Submitted in accordance with the requirement for the degree of.....

Name of the College: Govt. Degree collage (men) Srikakulam

Department: B-Com (Computer Application)

Name of the Faculty Guide: R. Srinivasa Rao

Duration of the CSP: From.....To.....

Name of the Student: B. Gowri Babu

Programme of Study: Village Demography of Kanizumath

Year of Study: 2023

Register Number: 2222001066010

Date of Submission:

### Student's Declaration

I, B. Gowri Lakshmi student of B.Com program, Reg. No. 2222021066918 of the Department of Comm, GDC (men.) College do hereby declare that I have completed the mandatory community service from..... to ..... in Nizamabad..... (Name of the Community/Habitation) under the Faculty Guideship of R. Srinivasa Rao (Name of the Faculty Guide), Department of Commerce in GDC (men.)..... College

  
(Signature and Date)

### Endorsements

  
Faculty Guide

  
Head of the Department

Principal

**Certificate from Official of the Community**

This is to certify that B. Gauribabu (Name of the Community Service Volunteer) Reg. No. 22200106601 of GPC (men) Name of the College) underwent community service in Thizambad (Name of the Community) from..... to .....

The overall performance of the Community Service Volunteer during his/her community service is found to be ..... (Satisfactory/Good).

  
Authorized Signatory with Date and Seal

## ACKNOWLEDGEMENTS

My sincere efforts have made me to accomplish the task of completing the project

I am highly indebted to the faculty guide Mr. P. Srinivas Rao for his guidance and constant supervision as well as for providing necessary information regarding the project and also for his support in completing the project. I would like to

express my gratitude towards my parents for their kind co-operation and encouragement which helped me in the completion of my project. My parents' love and affection also got me willing to work with their abilities.

At last, I end up by expressing my special thank you to my friends and thank you to Nizamabad village people for giving me such interesting and helpful information.

## CHAPTER 1: EXECUTIVE SUMMARY

The community service report shall have only a one-page executive summary. It shall include a brief description of the Community and summary of all the activities done by the student in CSP and five or more learning objectives and outcomes.

### ACTIVITIES DONE

1. survey conducted in my village
2. conducted community Awareness campaign
3. Project implemented in village.
4. Created Project report.

### LEARNING OBJECTIVES :

1. To sensitise the living conditions of the people who are around us
2. To eradicate the stark dating of the society
3. To develop the social consciences, sensitising responsibility and accountability
4. To initiate development activities in my village
- 5) Demonstrate skill knowledge of information.
- 6) Integrate information from multiple sources

## CHAPTER 2: OVERVIEW OF THE COMMUNITY

- About the Community/Village/Habitation including historical profile of the community/habitation, community diversity, traditions, ethics and values.
- Brief note on Socio-Economic conditions of the Community/Habitation.

VILLAGE Name = Nizamabad

### PROFILE of the village

Nizamabad is small village is Gora manjal in Srikakulam district and Nizamabad has 90 years of history agricultural is the major occupation of village the village is very developed will inform the village used to live in sections as per their communities every family has own house

### SOCIAL ECONOMIC CONDITIONS

The main source of income is agriculture cattle rearing and daily waged primary only 90% of people are middle classed primary village was migrated to Madduray town for livelihood 10% job

### CHAPTER 3: COMMUNITY SERVICE PART

Description of the Activities undertaken in the Community during the Community Service Project. This part could end by reflecting on what kind of values, life skills, and technical skills the student acquired.

#### ACTIVITIES DONE:

1. survey conducted in the village
2. conducted community service campaign
3. Project implemented in village
4. create project report

#### VALUES LEARNED

- |                 |             |
|-----------------|-------------|
| 1. Co-operation | 5. Respect  |
| 2. Compassion   | 6. Kindness |
| 3. Gratitude    | 7. Courage  |
| 4. Morality     | 8. Empathy  |

#### TECHNICAL SKILLS

1. Data Analysis
2. Writing
3. Project management
4. Analytics
5. Team work
6. Research

← 18.300449,84.022021 ×

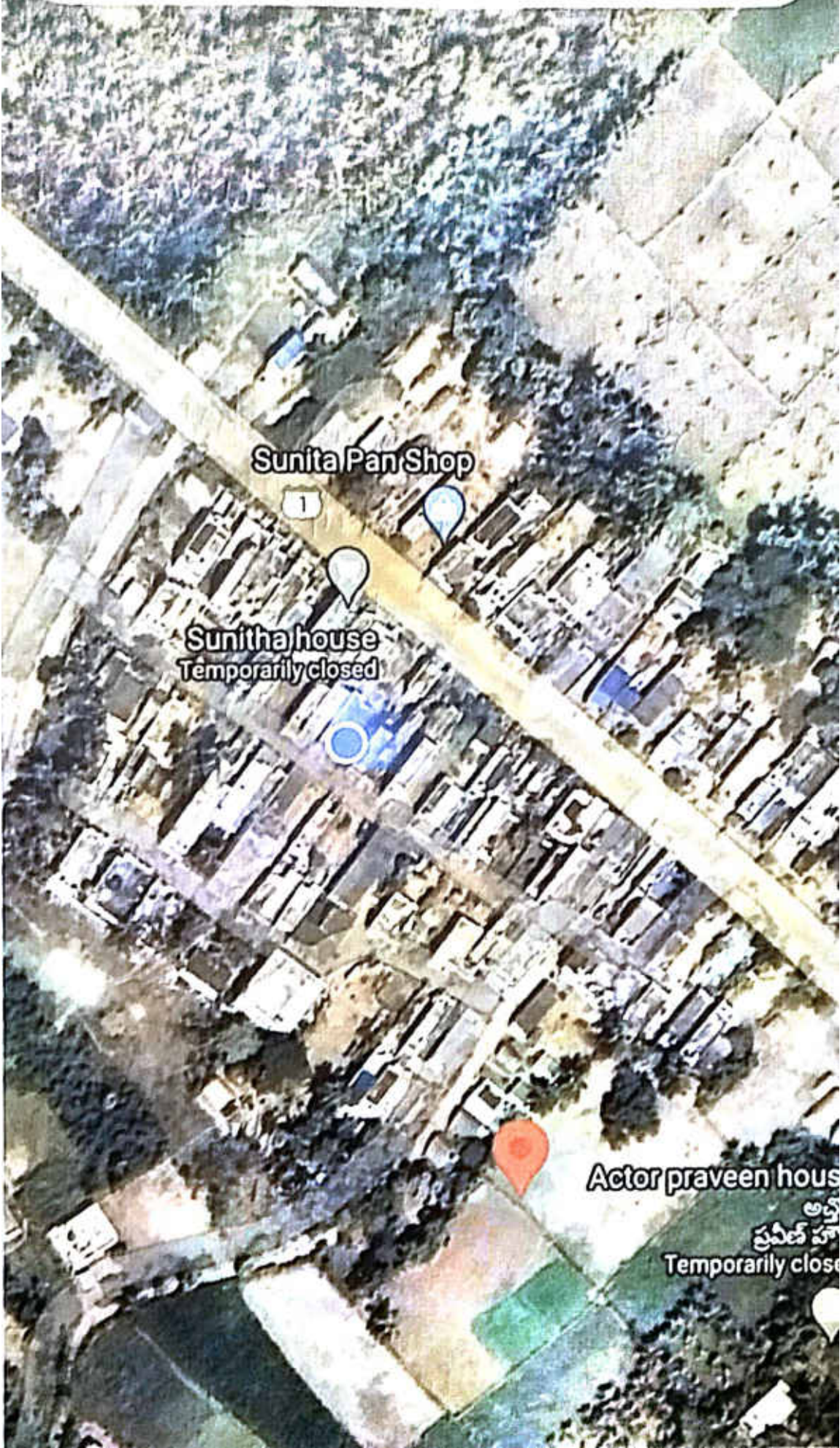

Sunita Pan Shop

1

Sunitha house  
Temporarily closed

Actor praveen house

అప్ప  
ప్రవీణ్ హృ  
Temporarily close

**ACTIVITY LOG FOR THE FIRST WEEK**

DAY & DATE	BRIEF DESCRIPTION OF THE DAILY ACTIVITY	LEARNING OUTCOME	Person In-charge Signature
Day - 1	surveying the village	data collection and Analyzing	
Day - 2	surveying of village	data collection and Analyzing	
Day - 3	surveying of village	data collecting and Analyzing	
Day - 4	surveying of village	Data collecting and Analyzing	
Day - 5	surveying of village	data collecting and Analyzing	
Day - 6	surveying of village	Data collecting and Analyzing	

## WEEKLY REPORT

WEEK - 1 (From Dt..... to Dt.....)

Objective of the Activity Done:

To collecting demography data

Detailed Report:

In the week our member made a team with 2 members to a community service project in Dhamabad which is under Saran mandal in Andhra Pradesh we selected topic is

Village DEMOGRAPHY

populating in other aspects like age structure, sex ratio, literacy rate, occupation, family types, are the segments in the topic. In this first week we collecting data to the community over week took to the condition of the village → village has concrete road street lights and under ground drinking water → village has a very small tank in the

purpose and line on border of the village in the next week we served the 15 hours from the first week data we had a report that migration of gradually to village

**ACTIVITY LOG FOR THE SECOND WEEK**

DAY & DATE	BRIEF DESCRIPTION OF THE DAILY ACTIVITY	LEARNING OUTCOME	Person In-charge Signature
Day - 1	serving the village	Data collection and Analysis	
Day - 2	serving the village	Data collection and Analysis	
Day - 3	serving the village	Data collection and Analysis	
Day - 4	serving the village	Data collection and Analysis	
Day - 5	serving the village	Data collection and Analysis	
Day - 6	serving the village	Data collection and Analysis	

## WEEKLY REPORT

WEEK - 2 (From Dt..... to Dt.....)

Objective of the Activity Done:

surveying & collection the Data

Detailed Report:

In this second week we continued the survey the remaining houses in Nhamabai village own survey had ended in this week when compared the first week we had a lot of experiences while village while conducting survey in village the experiences are

- ✓ village are still believing superstitions
- ✗ they are not have awareness on the social media news they are following and knowing fake news
- ✗ During survey we have seen only small children & elders aged above 50 years and old people
- ✗ many young people are went to other place for education and employment
- ✗ still people are living in segregation as they have communities in village
- ✗ there are 7 handicapped people in my village.

**ACTIVITY LOG FOR THE THIRD WEEK**

<b>DAY &amp; DATE</b>	<b>BRIEF DESCRIPTION OF THE DAILY ACTIVITY</b>	<b>LEARNING OUTCOME</b>	<b>Person In-charge Signature</b>
Day - 1	empowerment of women campaign conducted	Awareness do is women-to be an independent	
Day - 2	Health and hygiene campaign conducted	Give some message to health hygiene to avoid disease	
Day - 3	step to education campaign conducted	motived village about the important of education	
Day - 4	Green earth make a happy campaign conducted	Demonstration earth's polluted	
Day - 5	fight against superstitions campaign conducted	Give awareness on blind superstitions.	
Day - 6	Digital and Karay campaign conducted	told the importance of the digital nation	

## WEEKLY REPORT

WEEK - 3 (From Dt..... to Dt.....)

Objective of the Activity Done:	Community Awareness Campaign
Detailed Report:	conducted
In this third week we have conducted 6 campaigns in village to aware the village during survey we have should need awareness on some aspects so that they can change their minds and steps towards community develop.	
women empowerment camp conducted to bring the awareness on village about the head development of women to make village clean and green we conducted health we aware hygiene we aware people to avoid surrounding uncleanliness	
education campaign conducted to let known the village about importance of education to every person in present society	
save environment campaign conducted in this plants we planted and planted the villagers to not to use the plastic bags	
to remove superstitions science, dance we conducted to bring latest areas	

**ACTIVITY LOG FOR THE FOURTH WEEK**

DAY & DATE	BRIEF DESCRIPTION OF THE DAILY ACTIVITY	LEARNING OUTCOME	Person In-charge Signature
Day - 1	Project implementation plan is made	data analysis critical thinking problemsolving	
Day - 2	explaining about government schemes for different age group welfare	social skills communication courage.	
Day - 3	Answer on population management in village	problemsolving leadership Analysis	
Day - 4	demonstrating other business plans for livelihood	Research speech a variety	
Day - 5	Answer village about they a private land types.	to get more productivity in agriculture	
Day - 6	Project implemented in village	To develop village is economy	

## WEEKLY REPORT

WEEK - 4 (From Dt..... to Dt.....)

Objective of the Activity Done:

Project implementation in village

Detailed Report:

In this month we are we have implementation project in Nizamabad village. This implementation of project included explaining government welfare schemes village development goals welfare to start the small business in village Agriculture and irrigation information

Both central and state implemented welfare schemes for village development are explained to the village PDS and health card were explained government tax reimbursement to study are explained

explained about government loans and subsidies for the startups under MSME matters loan ud year loan PMEP loan etc been explained to village.

**ACTIVITY LOG FOR THE FIFTH WEEK**

DAY & DATE	BRIEF DESCRIPTION OF THE DAILY ACTIVITY	LEARNING OUTCOME	Person In-charge Signature
Day - 1	Organised the primary data collected through surveying	writing data analysis.	
Day - 2	tabulation of collected data for Analysis	data analysis, Data tabulation	making
Day - 3	making diagrammatic graph for table for better understanding	Analytics Problem solving	
Day - 4	Analysing the required data & collected data from more sites	Analytics and data respect	
Day - 5	making data suitable to form final report and Report making	Decision making Project management	
Day - 6	Submissions for final Report made team	ESP final report submitted.	

## WEEKLY REPORT

WEEK - 5 (From Dt..... to Dt.....)

Objective of the Activity Done:

Project final Report

Detailed Report:

In this fifth week all of our team had gathered in village and analysed the raw data collecting through survey the primary data was clearly and neatly observed and created tabulation of data report own survey data and submitted in college

first we observed the primary data collected through surveying the we discussed with my own team on final report and how to make it we analyzing the raw and make tabulation of raw data for easy understanding

we have worked daily 4 hours for this project totally we have worked 100 hours to complete and submitted of this project we enjoyed this project.

## CHAPTER 5: OUTCOMES DESCRIPTION

Details of the Socio-Economic Survey of the Village/Habitation. Attach the questionnaire prepared for the survey.

SocTo - Economic surveying of ~~Esparal~~ Nizamabad village is economically and social stable village its economic conditions of village are very fine as every one owned own house does work of leung 2 to 3 families are straggled financially as of their physical dischility village have + acres of lowe that cattle to year etc.

Question Are used in this survey.

1. what is your family size?
2. How many males in your family their ages and disurcay states.
3. How many females in your family, their ages and disurcay states
4. What is the source of income to your family
- 5) It is how your living is owned or rented
- 6) It your family joint or nuclear family
- 7) It is their another source of income, or income.

Describe the problems you have identified in the community

## PROBLEMS IN NIZAMABAD

- 1) Proper drainage system is not there
- 2 - There is a high change of floods of this village during gust with rainwater and surplus water was flow into village
3. There is a change of drought in case of continued lack of rainfall as the tank is only main source of irrigation
- 4) treatment of apex class community people with lower class people is not diff
- 5) Nizamabad and Talying venturer deals to interplay the decesses the village (customer) welfare
- 6) There is a mono policy of single community on whole village
- 7) villagers are still following underclass separation
- 8) some of the village are not using talent and participation open defaction
- 9) In this village is road problem and ware problem.

Short-term and long term action plan for possible solutions for the problems identified and that could be recommended to the concerned authorities for implementation.

## Solutions for the problem of Nizamabad

- 1) Proper drainage system should be laid in village
- 2) As many old aged and few middle aged people in village are not doing any middle aged people in provided them as per this capability. Productivity include and it tends to raise the village economy
- 3) Some streets are not having street light
- 4) Government should take necessary action to end the illegal loan taking by brokers in the village
- 5) Some people are living in very poor situation, volunteers and Asha workers should motivate and guide them about health and hygiene.
- 6) I have never heavy trucks are passing through this village from urban area it damage the roads in village. Presently government build new CC Roads as the old ones.

Description of the Community awareness programme/s conducted w.r.t the problems and their outcomes.

## Community Awareness Programmes.

On the topic of community programme was conducted in ~~esp~~ Nizamabad village the topic were.

1. women empowerment
2. Health and Hygiene
3. Importance of education
4. Green village
5. Awareness of superstitions
6. E-Rule digitization

women empowerment and is to <sup>Nizamabad</sup> ~~to~~ village about the women development and its necessary in present society. Health and hygiene programme is to bring aware among village to have when surrounding and have healthy diet habits.

Education awareness programme conducted to let know the village about the importance of education to every person. Green village programme is to make village clean and green. village aware about used non-degradable materials and plant trees in village.

**Report of the mini-project work done in the related subject w.r.t the habitation/village.**

A mini-project work in the related subject w.r.t the habitation/village. (For ex., a student of Botany may do a project on Organic Farming or Horticulture or usage of biofertilizers or biopesticides or effect of the inorganic pesticides, etc. A student of Zoology may do a project on Aquaculture practices or animal husbandry or poultry or health and hygiene or Blood group analysis or survey on the Hypertension or survey on the prevalence of diabetes, etc.

The Report shall be limited to 6 pages.

Name of village : Nizamabad

Project Name : Village Demography

Nizamabad is a small village in  
Srikakulam ~~Pathipattem~~ dist

- Total members of house = 30
- Nour houses (studying) = 0
- total number of families = 5
- total village population → 300
- total male population → 150
- total female population → 150
- total number of widows → 2
- total number of illiterate → 120

whole village had tenant roads  
lights and 7 temples.

## Age structure of Nizamabad

	Age	male	female	total
CHILDREN	0-14	15	10	25
WORKING GROUP	15-64	30	45	75
SENIOR CITIZENS	Above 64	10	9	19

- the working class is dominant, other age demography
  - The village is young
  - since the youth of young education and going jobs the economic conditions of village develops in the decade
  - In every aspect male dominates the female
- Demographic profile of Nizamabad.

## CHAPTER 6: RECOMMENDATIONS AND CONCLUSIONS OF THE MINI PROJECT

### Recommendations:

1. village should have superstitious
2. when population should be raised
3. literacy rate of women should be raised
4. stop migrations and plain start-up, for living in village
5. Drainage system should be laid.
6. stop entering heavy loaded vehicles into village
7. Have cooperation among villages

### conclusions:

1. village is mainly depend on agriculture
2. village population is 120 in which men dominate.
2. village has 5 females for per 5 males
3. Average literacy rate 82.912%.
- 4) woman's literacy rate in 20 medical low.
- 5) every one has own house.

## Student Self-Evaluation for the Community Service Project

Student Name: Bhyri Gowribabu

Registration No: 2222001066010

Period of CSP: From: To:

Date of Evaluation:

Name of the Person in-charge:

Address with mobile number:

R. Srinivasrao (Hindi Lecturer)

Please rate your performance in the following areas:

Rating Scale: 1 is lowest and 5 is highest rank

1) Oral communication	1	2	3	4	5
2) Written communication	1	2	3	4	5
3) Proactiveness	1	2	3	4	5
4) Interaction ability with community	1	2	3	4	5
5) Positive Attitude	1	2	3	4	5
6) Self-confidence	1	2	3	4	5
7) Ability to learn	1	2	3	4	5
8) Work Plan and organization	1	2	3	4	5
9) Professionalism	1	2	3	4	5
10) Creativity	1	2	3	4	5
11) Quality of work done	1	2	3	4	5
12) Time Management	1	2	3	4	5
13) Understanding the Community	1	2	3	4	5
14) Achievement of Desired Outcomes	1	2	3	4	5
15) OVERALL PERFORMANCE	1	2	3	4	5

Date:

  
Signature of the Student

### Evaluation by the Person in-charge in the Community/Habitation

Student Name: Bhymi Gowri bali

Registration No: 2222001066010

Period of CSP: From: \_\_\_\_\_ To: \_\_\_\_\_

Date of Evaluation: \_\_\_\_\_

Name of the Person in-charge: B. Gov R. Srinivasrao (Hindi Lecturer)  
Address with mobile number: \_\_\_\_\_

Please rate the student's performance in the following areas:

Please note that your evaluation shall be done independent of the Student's self-evaluation

Rating Scale: 1 is lowest and 5 is highest rank

1) Oral communication	1	2	3	4	5
2) Written communication	1	2	3	4	5
3) Proactiveness	1	2	3	4	5
4) Interaction ability with community	1	2	3	4	5
5) Positive Attitude	1	2	3	4	5
6) Self-confidence	1	2	3	4	5
7) Ability to learn	1	2	3	4	5
8) Work Plan and organization	1	2	3	4	5
9) Professionalism	1	2	3	4	5
10) Creativity	1	2	3	4	5
11) Quality of work done	1	2	3	4	5
12) Time Management	1	2	3	4	5
13) Understanding the Community	1	2	3	4	5
14) Achievement of Desired Outcomes	1	2	3	4	5
15) OVERALL PERFORMANCE	1	2	3	4	5

Date: \_\_\_\_\_

Signature of the Supervisor

**GOVERNMENT DEGREE COLLEGE (MEN), SRIKAKULAM**

Name of the Student: T. Gowri Babu Registration No: 222201066010

Semester / Year/ Course/Group: Semester - II Sem B.COM(C.A)/ 2022-23/ E.M

Name of the Guide/Mentor: Dr. Srinivas Rao

Community Social Service Project :: Socio-Economic Survey

1. a) Address of the Family: ESPuram Nizamabad. b) Name of Head of the Family: Sumbasari

2. Family Details: (Dependents)

S.N	Name of the person	Gender	Age	Education	Profession
1.	<u>Obineth</u>	<u>m</u>	<u>37</u>	<u>Housewife</u>	<u>studying</u>
2.	<u>Anitha</u>	<u>f</u>	<u>43</u>	<u>Farmer</u>	<u>studying</u>

3. Social Status details: (i) Caste: BC-D (SC/ST/BA-A-B-C-D/OJ) (iii) Religion: Hindu

4. Economic Status details:

- (i) Type of House Building: Own/Rental
- (ii) Availability of Agricultural land: Yes/No, If Yes NO acres
- (iii) Names of crops: NO
- (iv) Details of live stock Cattle: Cows Ox Buffaloes Sheep Goats Others NO
- (v) Do you have own toilet: Yes/No
- (vi) Type of Cooking fuel used: LPG / Kerosene/ Electricity/ Wood/ others specify. Electricity
- (vii) Do you have vehicle: Two wheeler/ Auto/ Car/ Any other vehicle. Two wheeler
- (viii) Source of Income. Farmer & daily labour

5. Health Details:

- (i) Health Issues in family.
- (ii) Do you have Arogyasri Card: Yes/No

6. Are you engaging in any agricultural activities Yes/No If yes how you are marketing your Agricultural products

7. Are you a member of any self help group Yes/No If yes name the activities of SHG — NO

8. Do have a bank account Yes/No If yes how long you have been maintaining. 10 years

9. Are you using internet banking / Mobile Banking / other banking Services? NO

10. Do have you any insurance Yes/No If yes specify the name of the insurance policy. NO

11. Name of the Govt. Schemes received:

Jagananna Vidhya Deevena / Jagananna Vasathi Deevena/ Ralthu Bharosa / Any other :

12. Any three problems faced in the village: Road

Place: Nizamabad

Date: Signature of the Mentor

T. Gowri Babu  
Signature of the Student

**GOVERNMENT DEGREE COLLEGE (MEN), SRIKAKULAM**

Name of the Student

: B. Gowribabu

Registration No:

2222 0010 66010

Semester / Year/ Course/Group: Semester - II Sem B.COM(C.A)/ 2022-23/ E.M

Name of the Guide/Mentor:

R. Srinivasulu

Community Social Service Project :: Socio-Economic Survey

1. a) Address of the Family:

Nizamabad

b) Name of Head of the Family:

Curumasthu

2. Family Details: (Dependents)

S.N	Name of the person	Gender	Age	Education	Profession
1	Curumasthu	M	42	Meduation	Retiring

3. Social Status details: (i) Caste:

BCD

(SC/ST/BA-A-B-C-D/O)

(iii) Religion:

Hindu

4. Economic Status details:

(i) Type of House Building:  Own/ Rental

(ii) Availability of Agricultural land:  Yes/ No, If Yes

acres

2

(iii) Names of crops: CROPS - sugarcane

(iv) Details of live stock Cattle:  Cows  Ox  Buffaloes  Sheep  Goats  Others (

(v) Do you have own toilet:  Yes/ No

(vi) Type of Cooking fuel used:  LPG/ Kerosene/ Electricity/ Wood/ others specify.

(vii) Do you have vehicle:  Two wheeler/ Auto/ Car/ Any other vehicle.

(viii) Source of Income. farmer + Daily labor

5. Health Details:

(i) Health issues in family.

(ii) Do you have Arogyasri Card:  Yes/ No

6. Are you engaging in any agricultural activities Yes/ No If yes how you are marketing your Agricultural products

7. Are you a member of any self help group Yes/ No If yes name the activities of SHG —

8. Do have a bank account Yes/ No If yes how long you have been maintaining.

9. Are you using internet banking / Mobile Banking / other banking Services? NO

10. Do have you any insurance Yes/ No If yes specify the name of the insurance policy.

11. Name of the Govt. Schemes received:

Jagananna Vidhya Deevana / Jagananna Vasathi Deevana/ Raithu Bharosa / Any other :

12. Any three problems faced in the village:

Road

Place:

Nizamabad

Date:

Signature of the Mentor

B. Gowribabu  
Signature of the Student

**GOVERNMENT DEGREE COLLEGE (MEN), SRIKAKULAM**

Name of the Student

: B. Gourishetty

Registration No:

2222001066010

Semester / Year/ Course/Group: Semester - II Sem B.COM(C.A)/ 2022-23/ E.M

Name of the Guide/Mentor:

R. Srinivasa Rao

Community Social Service Project :: Socio-Economic Survey

1. a) Address of the Family: Nizamabad

b) Name of Head of the Family: B. Appayya Rao

**2. Family Details: (Dependents)**

S.N	Name of the person	Gender	Age	Education	Profession
1.	Karajamma	f	25	Degree	Gov. (M) Sub
2.	Pooja	f	32	P.G	Private sector

3. Social Status details: (i) Caste:

(SC/ ST/BA-A-B-C-D/OQ)

(iii) Religion:

Hindu

4. Economic Status details:

(i) Type of House Building: Own/Rental

(ii) Availability of Agricultural land: Yes/No, If Yes \_\_\_\_\_ acres

(iii) Names of crops: NO

(iv) Details of live stock Cattle: Cows Ox Buffaloes Sheep Goats Others NO

(v) Do you have own toilet: Yes/No

(vi) Type of Cooking fuel used: LPG/ Kerosene/ Electricity/ Wood/ others specify.

(vii) Do you have vehicle: Two wheeler/ Auto/ Car/ Any other vehicle.

(viii) Source of Income. 25 thousand (Unity labour)

5. Health Details:

(i) Health issues in family:

(ii) Do you have Arogyasri Card: Yes/No

6. Are you engaging in any agricultural activities Yes/No If yes how you are marketing your

Agricultural products

7. Are you a member of any self help group Yes/No If yes name the activities of SHG —

8. Do have a bank account Yes/No If yes how long you have been maintaining.

9. Are you using internet banking / Mobile Banking / other banking Services? NO

10. Do have you any insurance Yes/No If yes specify the name of the Insurance policy.

11. Name of the Govt. Schemes received:

Jagananna Vidhya Deevana / Jagananna Vasathi Deevana/ Raithu Bharosa / Any other :

12. Any three problems faced in the village:

Drinking water Road

Place: ~~Nizamabad~~ Nizamabad

Date:

Signature of the Mentor

  
Signature of the Student

**GOVERNMENT DEGREE COLLEGE (MEN), SRIKAKULAM**

Name of the Student : T. Gowribabu Registration No: 2222001066010

Semester / Year/ Course/Group: Semester - II Sem B.COM(C.A)/ 2022-23/ E.M

Name of the Guide/Mentor: R. Srinivasrao

Community Social Service Project :: Socio-Economic Survey

1. a) Address of the Family : S. S. Nagar b) Name of Head of the Family: S. S. Narayanaiah  
Nizamabad

**2. Family Details: (Dependents)**

S.N	Name of the person	Gender	Age	Education	Profession
1	S. Srinivasrao	m	17	at the college	Studying
2	S. Dookhanah	m	16	at the college	Studying

3. Social Status details: (i) Caste: ST Ba (SC/ ST/BA-A-B-C-D/OJ) (iii) Religion: Hindu

**4. Economic Status details:**

(i) Type of House Building: Own/Rental

(ii) Availability of Agricultural land: Yes/No, If Yes \_\_\_\_\_ acres

(iii) Names of crops:

(iv) Details of live stock Cattle: Cows  Ox  Buffaloes  Sheep  Goats  Others

(v) Do you have own toilet: Yes/No

(vi) Type of Cooking fuel used:  LPG /  Kerosene/  Electricity/  Wood/ others specify.

(vii) Do you have vehicle: Two wheeler/ Auto/ Car/ Any other vehicle.

(viii) Source of Income. 1,50,000

**5. Health Details:**

(i) Health issues in family: no issues in family

(ii) Do you have Arogyasri Card: Yes/No

6. Are you engaging in any agricultural activities Yes/No If yes how you are marketing your Agricultural products \_\_\_\_\_

7. Are you a member of any self help group Yes/No If yes name the activities of SHG \_\_\_\_\_

8. Do have a bank account Yes/No If yes how long you have been maintaining \_\_\_\_\_

9. Are you using internet banking / Mobile Banking / other banking Services?

10. Do have you any insurance Yes/No If yes specify the name of the insurance policy \_\_\_\_\_

11. Name of the Govt. Schemes received:

Jagananna Vidhya Deevena / Jagananna Vasathi Deevena/ Ralithu Bharosa / Any other :

12. Any three problems faced in the village:

Place: Nizamabad

Date: \_\_\_\_\_ Signature of the Mentor

T. Gowribabu  
Signature of the Student

**GOVERNMENT DEGREE COLLEGE (MEN), SRIKAKULAM**

Name of the Student : T. Gowribabu Registration No: 2222001066010

Semester / Year/ Course/Group: Semester - II Sem B.COM(C.A)/ 2022-23/ E.M

Name of the Guide/Mentor: R. Srinivasan

Community Social Service Project :: Socio-Economic Survey

1. a) Address of the Family: Nizamabad b) Name of Head of the Family: S. Tenudaya

**2. Family Details: (Dependents)**

S.N	Name of the person	Gender	Age	Education	Profession
1	S. Sarish	M	30	na	labors -
2	S. Rasini	F	60	na	House wife

3. Social Status details: (i) Caste: B.C.A (SC/ST/BA-A-B-C-D/OJ) (iii) Religion: Hindu

**4. Economic Status details:**

(i) Type of House Building: Own/Rental

(ii) Availability of Agricultural land: Yes/No, If Yes \_\_\_\_\_ acres

(iii) Names of crops: vari crops in double cropping, Sapota, mango, etc.

(iv) Details of live stock Cattle: Cows Ox Buffaloes Sheep Goats Others

(v) Do you have own toilet: Yes/No

(vi) Type of Cooking fuel used: LPG/Kerosene/Electricity/Wood/ others specify.

(vii) Do you have vehicle: Two wheeler/Auto/Car/Any other vehicle.

(viii) Source of Income. 17,000

**5. Health Details:**

(i) Health issues in family: no. issues in family

(ii) Do you have Arogyasri Card: Yes/No

6. Are you engaging in any agricultural activities Yes/No If yes how you are marketing your Agricultural products

7. Are you a member of any self help group Yes/No If yes name the activities of SHG \_\_\_\_\_

8. Do have a bank account Yes/No If yes how long you have been maintaining.

9. Are you using internet banking / Mobile Banking / other banking Services?

10. Do have you any insurance Yes/No If yes specify the name of the Insurance policy. 20sc

11. Name of the Govt. Schemes received:

Jagananna Vidhya Deevena / Jagananna Vasathi Deevena/ Raithu Bharosa / Any other ;

12. Any three problems faced in the village:

Place: Nizamabad

Date: \_\_\_\_\_ Signature of the Mentor

T. Gowribabu  
Signature of the Student

**GOVERNMENT DEGREE COLLEGE (MEN), SRIKAKULAM**

Name of the Student

B. Gowri Babu

Registration No:

2222001066010

Semester / Year/ Course/Group: Semester - II Sem B.COM(C.A)/ 2022-23/ E.M

Name of the Guide/Mentor:

R. Srinivasulu

**Community Social Service Project :: Socio-Economic Survey**

1. a) Address of the Family:

Nizamabad

b) Name of Head of the Family:

S. Sreenivasaiah

**2. Family Details: (Dependents)**

S.N	Name of the person	Gender	Age	Education	Profession
1	S. Gowshu	M	21	B. Tech	Validation
2	S. Osija	M	19	Degree	Studying

3. Social Status details: (i) Caste: (B, B- (SC/ST/BA-A-B-C-D/O))

(iii) Religion: Hindu

**4. Economic Status details:**

(i) Type of House Building: Own/Rental

(ii) Availability of Agricultural land: Yes/No, If Yes acres 3 1/2

(iii) Names of crops: Various

(iv) Details of live stock Cattle: Cows Ox Buffaloes Sheep Goats Others

(v) Do you have own toilet: Yes/No

(vi) Type of Cooking fuel used: LPG / Kerosene/ Electricity/ Wood/ others specify.

(vii) Do you have vehicle: Two wheeler/ Auto/ Car/ Any other vehicle.

(viii) Source of Income. 2830000

**5. Health Details:**

(i) Health issues in family: No

(ii) Do you have Arogyasri Card: Yes/No

6. Are you engaging in any agricultural activities Yes/No If yes how you are marketing your Agricultural products

7. Are you a member of any self help group Yes/No If yes name the activities of SHG

8. Do have a bank account Yes/No If yes how long you have been maintaining.

9. Are you using internet banking / Mobile Banking / other banking Services?

10. Do have you any insurance Yes/No If yes specify the name of the insurance policy.

11. Name of the Govt. Schemes received:

Jagananna Vidhya Deevena / Jagananna Vasathi Deevena/ Raithu Bharosa / Any other:

12. Any three problems faced in the village:

Place: Nizamabad

Date:

Signature of the Mentor

Signature of the Student

**GOVERNMENT DEGREE COLLEGE (MEN), SRIKAKULAM**

Name of the Student : B. Gowari Babu Registration No: 2222001066010.

Semester / Year/ Course/Group: Semester - II Sem B.COM(C.A)/ 2022-23/ E.M

Name of the Guide/Mentor: P. Srinivas rao patro

Community Social Service Project :: Socio-Economic Survey

1. a) Address of the Family: Nizamabad. b) Name of Head of the Family: K. Ganesh

2. Family Details: (Dependents)

S.N	Name of the person	Gender	Age	Education	Profession
1.	<u>K. Ganesh</u>	<u>M</u>	<u>38</u>	<u>10th class</u>	<u>Auto Driver</u>
2.	<u>K. Rani</u>	<u>F</u>	<u>30</u>	<u>Partner</u>	<u>House wife.</u>

3. Social Status details: (i) Caste: BC - D (SC/ ST/BA-A-B-C-D/OC) (iii) Religion: Hindu

4. Economic Status details:

(i) Type of House Building: Own / Rental

(ii) Availability of Agricultural land: Yes/No, If Yes  acres

(iii) Names of crops: No

(iv) Details of live stock Cattle: Cows  Ox  Buffaloes  Sheep  Goats  Others

(v) Do you have own toilet: Yes/No

(vi) Type of Cooking fuel used: LPG / Kerosene/ Electricity/ Wood/ others specify.

(vii) Do you have vehicle: Two wheeler / Auto/ Car/ Any other vehicle.

(viii) Source of Income. 46,000/-

5. Health Details:

(i) Health issues in family: No

(ii) Do you have Arogyasri Card: Yes/No

6. Are you engaging in any agricultural activities Yes/No If yes how you are marketing your

Agricultural products -

7. Are you a member of any self help group Yes/No If yes name the activities of SHG ---

8. Do have a bank account Yes/No If yes how long you have been maintaining.

9. Are you using internet banking / Mobile Banking / other banking Services?

10. Do have you any insurance Yes/No If yes specify the name of the insurance policy.

11. Name of the Govt. Schemes received: No.

Jagananna Vidhya Deevana / Jagananna Vasathi Deevana/ Raithu Bharosa / Any other :

12. Any three problems faced in the village: Road problem & Driveway.

Place: Nizamabad

Date:

Signature of the Mentor

B. Babu  
Signature of the Student

**GOVERNMENT DEGREE COLLEGE (MEN), SRIKAKULAM**

Name of the Student : B. Gowaribabu Registration No: 2222001066010.

Semester / Year/ Course/Group: Semester - II Sem B.COM(C.A)/ 2022-23/ E.M

Name of the Guide/Mentor: P. srinivas Rao patra

Community Social Service Project :: Socio-Economic Survey

1. a) Address of the Family: Nizamabad b) Name of Head of the Family: P. Gayatri

**2. Family Details: (Dependents)**

S.N	Name of the person	Gender	Age	Education	Profession
1)	<u>P. Gayatri</u>	<u>F</u>	<u>56</u>	<u>Degree</u>	<u>House wife</u>

3. Social Status details: (i) Caste: Kalinga (SC/ST/BA-A-B-C-D/OC) BC-D, (iii) Religion: Hindu.

**4. Economic Status details:**

(i) Type of House Building: Own/Rental

(ii) Availability of Agricultural land: Yes/No, If Yes \_\_\_\_\_ acres

(iii) Names of crops: no.

(iv) Details of live stock Cattle: Cows Ox Buffaloes Sheep Goats Others

(v) Do you have own toilet: Yes/No

(vi) Type of Cooking fuel used: LPG / Kerosene / Electricity / Wood / others specify.

(vii) Do you have vehicle: Two wheeler / Auto / Car / Any other vehicle.

(viii) Source of Income: 36,000/-

**5. Health Details:**

(i) Health issues in family: no

(ii) Do you have Arogyasri Card: Yes/No

6. Are you engaging in any agricultural activities Yes/No If yes how you are marketing your Agricultural products \_\_\_\_\_

7. Are you a member of any self help group Yes/No If yes name the activities of SHG \_\_\_\_\_

8. Do have a bank account Yes/No If yes how long you have been maintaining.

9. Are you using internet banking / Mobile Banking / other banking Services?

10. Do have you any insurance Yes/No If yes specify the name of the insurance policy.

11. Name of the Govt. Schemes received: no.

Jagananna Vidhya Deevana / Jagananna Vasathi Deevana/ Raithu Bharosa / Any other:

12. Any three problems faced in the village: road problem, cleaning.

Place: Nizamabad.

Date: \_\_\_\_\_ Signature of the Mentor

T.S. Anbu  
Signature of the Student

**GOVERNMENT DEGREE COLLEGE (MEN), SRIKAKULAM**

Name of the Student : B. Gowri Babu Registration No: 2222001066016

Semester / Year/ Course/Group: Semester - II Sem B.COM(C.A)/ 2022-23/ E.M

Name of the Guide/Mentor: R. Srinivas Rao

Community Social Service Project :: Socio-Economic Survey

1. a) Address of the Family: Nizamabad b) Name of Head of the Family: R. Raju

2. Family Details: (Dependents)

S.N	Name of the person	Gender	Age	Education	Profession
1)	<u>R. Raju</u>	<u>m</u>	<u>63</u>	<u>10th</u>	<u>farmer</u>

3. Social Status details: (i) Caste: Yamma (SC/ ST/BA-A-B-C-D/OC) BC-D (iii) Religion: Hindu

4. Economic Status details:

(i) Type of House Building: Own/Rental

(ii) Availability of Agricultural land: Yes/No, If Yes \_\_\_\_\_ acres

(iii) Names of crops: NO

(iv) Details of live stock Cattle: Cows Ox Buffaloes Sheep Goats Others NO

(v) Do you have own toilet: Yes/No

(vi) Type of Cooking fuel used: LPG/ Kerosene/ Electricity/ Wood/ others specify.

(vii) Do you have vehicle: Two wheeler/ Auto/ Car/ Any other vehicle.

(viii) Source of Income. farmer, daily labour

5. Health Details:

(i) Health issues in family:

(ii) Do you have Arogyasri Card: Yes/No

6. Are you engaging in any agricultural activities Yes/No If yes how you are marketing your Agricultural products \_\_\_\_\_

7. Are you a member of any self help group Yes/No If yes name the activities of SHG NO

8. Do have a bank account Yes/No If yes how long you have been maintaining. 10 years

9. Are you using Internet banking / Mobile Banking / other banking Services? NO

10. Do have you any insurance Yes/No If yes specify the name of the insurance policy. NO

11. Name of the Govt. Schemes received:

Jagananna Vidhya Deevana / Jagananna Vasathi Deevana/ Raithu Bharosa / Any other :

12. Any three problems faced in the village: Road

Place: Nizamabad

Date: \_\_\_\_\_ Signature of the Mentor

B. Gowri Babu  
Signature of the Student

**GOVERNMENT DEGREE COLLEGE (MEN), SRIKAKULAM**

Name of the Student

: TS Govind Babu

Registration No:

22220010/66010

Semester / Year/ Course/Group: Semester - II Sem B.COM(C.A)/ 2022-23/ E.M

Name of the Guide/Mentor:

R. Srinivasulu

Community Social Service Project :: Socio-Economic Survey

1. a) Address of the Family:

Nizamabad

b) Name of Head of the Family:

G. Ramarao

2. Family Details: (Dependents)

S.N	Name of the person	Gender	Age	Education	Profession
1)	G. Ramarao	M	69	Phd	Gov. employ

3. Social Status details: (i) Caste:

(SC/ST/BA-A-B-C-D/O) BC-D

(iii) Religion:

Hindu

4. Economic Status details:

(i) Type of House Building: Own/Rental

(ii) Availability of Agricultural land: Yes/No, If Yes

acres

(iii) Names of crops: Cau or Cam

(iv) Details of live stock Cattle: Cows  Ox  Buffaloes  Sheep  Goats  Others

(v) Do you have own toilet: Yes/No

(vi) Type of Cooking fuel used: LPG / Kerosene/ Electricity/ Wood/ others specify.

(vii) Do you have vehicle: Two wheeler/ Auto/ Car/ Any other vehicle.

(viii) Source of Income. 50,000 /-

5. Health Details:

(i) Health issues in family:

(ii) Do you have Arogyasri Card: Yes/No NO

6. Are you engaging in any agricultural activities Yes/No If yes how you are marketing your Agricultural products

7. Are you a member of any self help group Yes/No If yes name the activities of SHG

8. Do have a bank account Yes/No If yes how long you have been maintaining.

9. Are you using internet banking / Mobile Banking / other banking Services?

10. Do have you any insurance Yes/No If yes specify the name of the insurance policy.

11. Name of the Govt. Schemes received: NO

Jagananna Vidhya Deevena / Jagananna Vasathi Deevena/ Raithu Bharosa / Any other :

12. Any three problems faced in the village:

road problem, cleaning

Place:

Nizamabad

Date:

Signature of the Mentor

TS Govind Babu  
Signature of the Student

**GOVERNMENT DEGREE COLLEGE (MEN), SRIKAKULAM**

Name of the Student: B. Gowarikumbh Registration No: 2222001066010

Semester / Year/ Course/Group: Semester - II Sem B.COM(C.A)/ 2022-23/ E.M

Name of the Guide/Mentor: R. Srinivas Rao

Community Social Service Project :: Socio-Economic Survey

1. a) Address of the Family: Nizamabad b) Name of Head of the Family: B. Lakshmi

2. Family Details: (Dependents)

S.N	Name of the person	Gender	Age	Education	Profession
1)	<u>B. Lakshmi</u>	<u>F</u>	<u>39</u>	<u>Degree</u>	<u>Teacher</u>

3. Social Status details: (i) Caste: Valama (SC/ST/BA-A-B-C-D/O) BCD (iii) Religion: Hindu

4. Economic Status details:

(i) Type of House Building: Own/Rental

(ii) Availability of Agricultural land: Yes/No, If Yes \_\_\_\_\_ acres

(iii) Names of crops: Crop - weel

(iv) Details of live stock Cattle: Cows Ox Buffaloes Sheep Goats Others

(v) Do you have own toilet: Yes/No

(vi) Type of Cooking fuel used: LPG / Kerosene/ Electricity/ Wood/ others specify.

(vii) Do you have vehicle: Two wheeler/ Auto/ Car/ Any other vehicle.

(viii) Source of Income. 40,000/-

5. Health Details:

(i) Health issues in family: NO

(ii) Do you have Arogyasri Card: Yes/No

6. Are you engaging in any agricultural activities Yes/No if yes how you are marketing your Agricultural products \_\_\_\_\_

7. Are you a member of any self help group Yes/No if yes name the activities of SHG \_\_\_\_\_

8. Do have a bank account Yes/No if yes how long you have been maintaining .

9. Are you using internet banking / Mobile Banking / other banking Services?

10. Do have you any insurance Yes/No if yes specify the name of the insurance policy .

11. Name of the Govt. Schemes received: NO

Jagananna Vidhya Deevana / Jagananna Vasathi Deevana/ Raithu Bharosa / Any other :

12. Any three problems faced in the village: water problem

Place: Nizamabad

Date: \_\_\_\_\_ Signature of the Mentor

B. Gowarikumbh  
Signature of the Student

**GOVERNMENT DEGREE COLLEGE (MEN), SRIKAKULAM**

Name of the Student : B. Gowrikabu Registration No: 2222001016010

Semester / Year/ Course/Group: Semester - II Sem B.COM(C.A)/ 2022-23/ E.M

Name of the Guide/Mentor: R. Srinivasan

Community Social Service Project - Socio-Economic Survey

1. a) Address of the Family: Nizamabad b) Name of Head of the Family: B. Kalayani

2. Family Details: (Dependents)

S.N	Name of the person	Gender	Age	Education	Profession
1	B. Kalayani	f	30	10th	House wife

3. Social Status details: (i) Caste: Vallama (SC/ ST/BA-A-B-C-D/OJ) BCD (iii) Religion: Hindu

4. Economic Status details:

(i) Type of House Building: Own/Rental

(ii) Availability of Agricultural land: No, If Yes \_\_\_\_\_ acres 2/1000

(iii) Names of crops: Sugar - can

(iv) Details of live stock Cattle: Cows 0 Ox 0 Buffaloes 0 Sheep 0 Goats 0 Others 0

(v) Do you have own toilet: Yes/No

(vi) Type of Cooking fuel used: LPG / Kerosene/ Electricity/Wood/ others specify.

(vii) Do you have vehicle: Two wheeler/ Auto/ Car/ Any other vehicle.

(viii) Source of Income. 70,000/-

5. Health Details:

(i) Health issues in family:

(ii) Do you have Arogyasri Card: Yes/No

6. Are you engaging in any agricultural activities Yes/No If yes how you are marketing your Agricultural products \_\_\_\_\_

7. Are you a member of any self help group Yes/No If yes name the activities of SHG \_\_\_\_\_

8. Do have a bank account Yes/No If yes how long you have been maintaining \_\_\_\_\_

9. Are you using Internet banking / Mobile Banking / other banking Services?

10. Do have you any Insurance Yes/No If yes specify the name of the insurance policy \_\_\_\_\_

11. Name of the Govt. Schemes received: NO

Jagananna Vidhya Deevana / Jagananna Vasathi Deevana/ Raithu Bharosa / Any other :

12. Any three problems faced in the village: Pollution

Place: Nizamabad

Date: \_\_\_\_\_ Signature of the Mentor

B. Gowrikabu  
Signature of the Student

**GOVERNMENT DEGREE COLLEGE (MEN), SRIKAKULAM**

Name of the Student

: B. Govind Babu

Registration No:

2222001066b/c

Semester / Year/ Course/Group: Semester - II Sem B.COM(C.A)/ 2022-23/ E.M

Name of the Guide/Mentor:

R. Srinivas Rao

Community Social Service Project :: Socio-Economic Survey

1. a) Address of the Family: Nizamabad

b) Name of Head of the Family: B. Ramu

**2. Family Details: (Dependents)**

S.N	Name of the person	Gender	Age	Education	Profession
1)	B. Ramu	m	50	5th	Auto driver
2)	B. Pushpa	f	35	10th	Housewife

3. Social Status details: (i) Caste: Valama (SC/ ST/BA-A-B-C-D/OC) BC-D (iii) Religion: Hindu

**4. Economic Status details:**

(i) Type of House Building: Own/Rental

(ii) Availability of Agricultural land: Yes/No, If Yes \_\_\_\_\_ acres

(iii) Names of crops: NO

(iv) Details of live stock Cattle: Cows  Ox  Buffaloes  Sheep  Goats  Others

(v) Do you have own toilet: Yes/No

(vi) Type of Cooking fuel used: LPG / Kerosene/ Electricity/Wood/ others specify.

(vii) Do you have vehicle: Two wheeler/ Auto/ Car/ Any other vehicle.

(viii) Source of Income. 10,000/-

**5. Health Details:**

(i) Health issues in family: NO

(ii) Do you have Arogyasri Card: Yes/No

6. Are you engaging in any agricultural activities Yes/No If yes how you are marketing your Agricultural products \_\_\_\_\_

7. Are you a member of any self help group Yes/No if yes name the activities of SHG \_\_\_\_\_

8. Do have a bank account Yes/No If yes how long you have been maintaining \_\_\_\_\_

9. Are you using internet banking / Mobile Banking / other banking Services?

10. Do have you any insurance Yes/No If yes specify the name of the insurance policy \_\_\_\_\_

11. Name of the Govt. Schemes received: NO

Jagananna Vidhya Deevena / Jagananna Vasathi Deevena/ Raithu Bharosa / Any other :

12. Any three problems faced in the village: Sound Pollution

Place: Nizamabad

Date:

Signature of the Mentor

B. Govind Babu  
Signature of the Student

**GOVERNMENT DEGREE COLLEGE (MEN), SRIKAKULAM**

Name of the Student : B. Govind Babu Registration No: 2222001066010

Semester / Year/ Course/Group: Semester - II Sem B.COM(C.A)/ 2022-23/ E.M

Name of the Guide/Mentor: R. Srinivas Rao

Community Social Service Project :: Socio-Economic Survey

1. a) Address of the Family: Nizamabad b) Name of Head of the Family: K. Kamala

**2. Family Details: (Dependents)**

S.N	Name of the person	Gender	Age	Education	Profession
1)	<u>K. Kamala</u>	<u>f</u>	<u>40</u>	<u>10th</u>	<u>Housewife</u>
2)	<u>K. Sunita</u>	<u>f</u>	<u>25</u>	<u>degree</u>	<u>teacher</u>

3. Social Status details: (i) Caste: (SC/ ST/BA-A-B-C-D/OC) B-C-D (iii) Religion: Hindu

**4. Economic Status details:**

(i) Type of House Building: Own/Rental

(ii) Availability of Agricultural land: Yes/No, If Yes acres 1 acres

(iii) Names of crops: Potato Tomato

(iv) Details of live stock Cattle: Cows Ox Buffaloes Sheep Goats Others

(v) Do you have own toilet: Yes/No

(vi) Type of Cooking fuel used: LPG / Kerosene/ Electricity/Wood/ others specify.

(vii) Do you have vehicle: Two wheeler/ Auto/ Car/ Any other vehicle. - NO

(viii) Source of Income. 20,000/-

**5. Health Details:**

(i) Health issues in family: NO

(ii) Do you have Arogyasri Card: Yes/No

6. Are you engaging in any agricultural activities Yes/No If yes how you are marketing your Agricultural products -

7. Are you a member of any self help group Yes/No If yes name the activities of SHG ---

8. Do have a bank account Yes/No if yes how long you have been maintaining.

9. Are you using internet banking / Mobile Banking / other banking Services?

10. Do have you any insurance Yes/No If yes specify the name of the insurance policy.

11. Name of the Govt. Schemes received: NO

Jagananna Vidhya Deevana / Jagananna Vasathi Deevana/ Ralthu Bharosa / Any other :

12. Any three problems faced in the village: Food Problem

Place: Nizamabad

Date: \_\_\_\_\_ Signature of the Mentor

B. Babu  
Signature of the Student

**GOVERNMENT DEGREE COLLEGE (MEN), SRIKAKULAM**

Name of the Student : B. Govind Babu Registration No: 2222001066010

Semester / Year/ Course/Group: Semester - II Sem B.COM(C.A)/ 2022-23/ E.M

Name of the Guide/Mentor: R. Srinivasulu

Community Social Service Project :: Socio-Economic Survey

1. a) Address of the Family: Nizamabad b) Name of Head of the Family: B. Pooja

**2. Family Details: (Dependents)**

S.N	Name of the person	Gender	Age	Education	Profession
1)	<u>B. Pooja</u>	<u>F</u>	<u>20</u>	<u>Degree</u>	<u>Doctor</u>
2)	<u>B. Rajesh</u>	<u>M</u>	<u>25</u>	<u>P.g</u>	<u>Govt employ</u>

3. Social Status details: (i) Caste: Varna (SC/ ST/BA-A-B-C-D/OC) BCP (iii) Religion: Hindu

**4. Economic Status details:**

(i) Type of House Building: Own/Rental

(ii) Availability of Agricultural land: Yes/No, If Yes 2 acres 2 acres

(iii) Names of crops: Sugarcane

(iv) Details of live stock Cattle: Cows  Ox  Buffaloes  Sheep  Goats  Others

(v) Do you have own toilet: Yes/No

(vi) Type of Cooking fuel used: LPG / Kerosene/ Electricity/ Wood/ others specify.

(vii) Do you have vehicle: Two wheeler/ Auto/ Car/ Any other vehicle.

(viii) Source of Income. 40,000/-

**5. Health Details:**

(i) Health issues in family: NO

(ii) Do you have Arogyasri Card: Yes/No

6. Are you engaging in any agricultural activities Yes/No If yes how you are marketing your Agricultural products -

7. Are you a member of any self help group Yes/No If yes name the activities of SHG ---

8. Do have a bank account Yes/No if yes how long you have been maintaining.

9. Are you using internet banking / Mobile Banking / other banking Services?

10. Do have you any insurance Yes/No if yes specify the name of the Insurance policy.

11. Name of the Govt. Schemes received: NO

Jagananna Vidhya Deevena / Jagananna Vasathi Deevena/ Raithu Bharosa / Any other :

12. Any three problems faced in the village: Pollution

Place: Nizamabad

Date: \_\_\_\_\_ Signature of the Mentor

B. Govind Babu  
Signature of the Student

**GOVERNMENT DEGREE COLLEGE (MEN), SRIKAKULAM**

Name of the Student

: T. Gowri Babu

Registration No:

2222001066010

Semester / Year/ Course/Group: Semester - II Sem B.COM(C.A)/ 2022-23/ E.M

Name of the Guide/Mentor: R. Srinivas Rao

Community Social Service Project :: Socio-Economic Survey

1. a) Address of the Family:

Nizamabad

b) Name of Head of the Family:

B. Jyoshana

2. Family Details: (Dependents)

S.N	Name of the person	Gender	Age	Education	Profession
1)	<u>B. Jyoshana</u>	<u>f</u>	<u>20</u>	<u>Degree</u>	<u>Asst. Study</u>
2)	<u>B. Paravathi</u>	<u>f</u>	<u>30</u>	<u>10th</u>	<u>Housewife</u>

3. Social Status details: (i) Caste:

(SC/ ST/BA-A-B-C-D/OC)

B-C-D

(iii) Religion:

Hindu

4. Economic Status details:

(i) Type of House Building: Own/Rental

(ii) Availability of Agricultural land: Yes/No, if Yes

acres

(iii) Names of crops:

(iv) Details of live stock Cattle: Cows Ox Buffaloes Sheep Goats Others ✓

(v) Do you have own toilet: Yes/No

(vi) Type of Cooking fuel used: LPG / Kerosene/ Electricity/ Wood/ others specify.

(vii) Do you have vehicle: Two wheeler/ Auto/ Car/ Any other vehicle.

(viii) Source of Income. NO

5. Health Details:

(i) Health issues in family: NO

(ii) Do you have Arogyasri Card: Yes/No

6. Are you engaging in any agricultural activities Yes/No If yes how you are marketing your Agricultural products

7. Are you a member of any self help group Yes/No If yes name the activities of SHG —

8. Do have a bank account Yes/No If yes how long you have been maintaining.

9. Are you using internet banking / Mobile Banking / other banking Services?

10. Do have you any insurance Yes/No If yes specify the name of the insurance policy.

11. Name of the Govt. Schemes received: NO

Jagananna Vidhya Deevana / Jagananna Vasathi Deevana/ Raithu Bharosa / Any other :

12. Any three problems faced in the village: NO

Place:

Nizamabad

Date:

Signature of the Mentor

Signature of the Student

**GOVERNMENT DEGREE COLLEGE (MEN), SRIKAKULAM**

Name of the Student

B. Gowikubun

Registration No:

222200/0660 10

Semester / Year/ Course/Group: Semester - II Sem B.COM(C.A)/ 2022-23/ E.M

Name of the Guide/Mentor:

R. Srinivas rao

Community Social Service Project - Socio-Economic Survey

1. a) Address of the Family:

Nizamabad

b) Name of Head of the Family:

B. Apparao

**2. Family Details: (Dependents)**

S.N	Name of the person	Gender	Age	Education	Profession
1	Apparao	M	49	Uth	farmer
2	Saraswathi	F	40	6th	housewife

3. Social Status details: (i) Caste:

(SC/ ST/BA-A-B-C-D/O) BCP

(iii) Religion:

Hindu

4. Economic Status details:

(i) Type of House Building: Own/Rental

(ii) Availability of Agricultural land: Yes/No, If Yes — acres - 5

(iii) Names of crops: Sugarcane

(iv) Details of live stock Cattle: Cows  Ox  Buffaloes  Sheep  Goats  Others

(v) Do you have own toilet: Yes/No

(vi) Type of Cooking fuel used: LPG / Kerosene/ Electricity/ Wood/ others specify.

(vii) Do you have vehicle: Two wheeler/ Auto/ Car/ Any other vehicle.

(viii) Source of Income. 50,000/-

5. Health Details:

(i) Health issues in family: NO

(ii) Do you have Arogyasri Card: Yes/No

6. Are you engaging in any agricultural activities Yes/No If yes how you are marketing your Agricultural products

7. Are you a member of any self help group Yes/No if yes name the activities of SHG —

8. Do have a bank account Yes/No if yes how long you have been maintaining.

9. Are you using internet banking / Mobile Banking / other banking Services?

10. Do have you any insurance Yes/No if yes specify the name of the Insurance policy.

11. Name of the Govt. Schemes received: NO

Jagananna Vidhya Deevena / Jagananna Vasathi Deevena/ Raithu Bharosa / Any other :

12. Any three problems faced in the village: NO

Place:

Nizamabad

Date:

Signature of the Mentor

Signature of the Student

*B. Gowikubun*

**GOVERNMENT DEGREE COLLEGE (MEN), SRIKAKULAM**

Name of the Student

: B. Gowdika

Registration No:

222200106600

Semester / Year/ Course/Group: Semester - II Sem B.COM(C.A)/ 2022-23/ E.M

Name of the Guide/Mentor:

R. Srinivasan

Community Social Service Project :: Socio-Economic Survey

1. a) Address of the Family:

Nizamabad

b) Name of Head of the Family:

T. Raju Lakshmi

**2. Family Details: (Dependents)**

S.N	Name of the person	Gender	Age	Education	Profession
1)	Rajulakshmi	F	35	No study	Labour
2)	T. Simayya	M	40	5 <sup>th</sup> class	farmer

3. Social Status details: (i) Caste:

(SC/ ST/BA-A-B-C-D/OC) BCB

(iii) Religion:

Hindu

4. Economic Status details:

(i) Type of House building: Own/Rental  Own

(ii) Availability of Agricultural land: Yes/No, If Yes \_\_\_\_\_ acres

(iii) Names of crops: NO

(iv) Details of live stock Cattle: Cows  Ox  Buffaloes  Sheep  Goats  Others

(v) Do you have own toilet: Yes/No  Yes

(vi) Type of Cooking fuel used: LPG / Kerosene/ Electricity/Wood/ others specify.

(vii) Do you have vehicle: Two wheeler/ Auto/ Car/ Any other vehicle.

(viii) Source of Income. 20,000/-

5. Health Details:

(i) Health Issues in family:

(ii) Do you have Arogyasri Card: Yes/No  Yes

6. Are you engaging in any agricultural activities Yes/No If yes how you are marketing your Agricultural products

7. Are you a member of any self help group Yes/No If yes name the activities of SHG \_\_\_\_\_

8. Do have a bank account Yes/No If yes how long you have been maintaining.

9. Are you using Internet banking / Mobile Banking / other banking Services?

10. Do have you any Insurance Yes/No If yes specify the name of the Insurance policy.

11. Name of the Govt. Schemes received: NO

Jagananna Vidhya Deevana / Jagananna Vasathi Deevana/ Raitu Bharosa / Any other :

12. Any three problems faced in the village: Pollution - water

Place:

Nizamabad

Date:

Signature of the Mentor

Signature of the Student

**GOVERNMENT DEGREE COLLEGE (MEN), SRIKAKULAM**

Name of the Student

: B. Gowri Babu

Registration No:

222200106600

Semester / Year/ Course/Group: Semester - II Sem B.COM(C.A)/ 2022-23/ E.M

Name of the Guide/Mentor:

R. Srinivasrao

**Community Social Service Project :: Socio-Economic Survey**

1. a) Address of the Family:

Nizamabad

b) Name of Head of the Family:

T. Gowindrao

**2. Family Details: (Dependents)**

S.N	Name of the person	Gender	Age	Education	Profession
1)	T. Gowindrao	M	35	10th class	Business
2)	T. Saraju	F	30	3rd class	Housewife

3. Social Status details: (i) Caste:

(SC/ ST/BA-A-B-C-D/OC) B-C-D

(iii) Religion:

Hindu

**4. Economic Status details:**

(i) Type of House Building: Own/Rental

(ii) Availability of Agricultural land: Yes/No, If Yes

acres 5 acres

(iii) Names of crops: wheat

(iv) Details of live stock Cattle: Cows  Ox  Buffaloes  Sheep  Goats  Others

(v) Do you have own toilet: Yes/No

(vi) Type of Cooking fuel used: LPG  Kerosene  Electricity  Wood  others specify.

(vii) Do you have vehicle: Two wheeler/ Auto/ Car/ Any other vehicle.

(viii) Source of Income. 10,000/-

**5. Health Details:**

(i) Health issues in family: NO

(ii) Do you have Arogyasri Card: Yes/No

6. Are you engaging in any agricultural activities Yes/No if yes how you are marketing your Agricultural products

7. Are you a member of any self help group Yes/No If yes name the activities of SHG

8. Do have a bank account Yes/No If yes how long you have been maintaining.

9. Are you using internet banking / Mobile Banking / other banking Services?

10. Do have you any insurance Yes/No If yes specify the name of the insurance policy.

11. Name of the Govt. Schemes received: NO

Jagananna Vidhya Deevena / Jagananna Vasathi Deevena/ Raitu Bharosa / Any other :

12. Any three problems faced in the village: sound pollution

Place:

Nizamabad

Date:

Signature of the Mentor

  
Signature of the Student

**GOVERNMENT DEGREE COLLEGE (MEN), SRIKAKULAM**

Name of the Student

B. Govind Babu

Registration No:

2222001066010

Semester / Year/ Course/Group: Semester - II Sem B.COM(C.A)/ 2022-23/ E.M

Name of the Guide/Mentor:

R. Srinivasrao

Community Social Service Project :: Socio-Economic Survey

1. a) Address of the Family:

Nizamabad

b) Name of Head of the Family:

G. Ramana

2. Family Details: (Dependents)

S.N	Name of the person	Gender	Age	Education	Profession
1)	G. Ramana	m	45	8th	Farmer
2)	G. Bavani	f	30	10th	Housewife

3. Social Status details: (i) Caste:

(SC/ST/BA-A-B-C-D/OC)

BC-D

(iii) Religion:

Hindu

4. Economic Status details:

(i) Type of House Building:  Own/ Rental

(ii) Availability of Agricultural land: Yes/No, If Yes

acres + 2 acres

(iii) Names of crops: Sugarcane

(iv) Details of live stock Cattle:  Cows  Ox  Buffaloes  Sheep  Goats  Others

(v) Do you have own toilet: Yes/No

(vi) Type of Cooking fuel used:  LPG /  Kerosene /  Electricity /  Wood / others specify.

(vii) Do you have vehicle:  Two wheeler /  Auto /  Car / Any other vehicle.

(viii) Source of Income. 10,000/-

5. Health Details:

(i) Health issues in family:

(ii) Do you have Arogyasri Card:  Yes/ No

6. Are you engaging in any agricultural activities Yes/No If yes how you are marketing your Agricultural products

7. Are you a member of any self help group Yes/No If yes name the activities of SHG —

8. Do have a bank account Yes/No If yes how long you have been maintaining .

9. Are you using internet banking / Mobile Banking / other banking Services?

10. Do have you any insurance Yes/No If yes specify the name of the insurance policy .

11. Name of the Govt. Schemes received: NO

Jagananna Vidhya Deevana / Jagananna Vasathi Deevana/ Raitlu Bharosa / Any other :

12. Any three problems faced in the village:

road problem

Place:

Nizamabad

Date:

Signature of the Mentor

Signature of the Student

B. Govind Babu

**GOVERNMENT DEGREE COLLEGE (MEN), SRIKAKULAM**

Name of the Student

: B. Gowri baby

Registration No:

222200 1066010

Semester / Year/ Course/Group: Semester - II Sem B.COM(C.A)/ 2022-23/ E.M

Name of the Guide/Mentor:

R. Srinivasulu

Community Social Service Project :: Socio-Economic Survey

1. a) Address of the Family:

Nizamabad

b) Name of Head of the Family:

B. Kumari

**2. Family Details: (Dependents)**

S.N	Name of the person	Gender	Age	Education	Profession
1)	B. Kumari	F	30	10th	teacher
2)	B. Kiran	M	40	degree	teacher

3. Social Status details: (i) Caste:

(SC/ ST/BA-A-B-C-D/O) B-C-D

(iii) Religion:

Hindu

4. Economic Status details:

(i) Type of House Building:  Own/ Rental

(ii) Availability of Agricultural land: Yes/No, If Yes \_\_\_\_\_ acres

(iii) Names of crops: NO

(iv) Details of live stock Cattle:  Cows  Ox  Buffaloes  Sheep  Goats  Others

(v) Do you have own toilet:  Yes/ No

(vi) Type of Cooking fuel used:  LPG /  Kerosene/  Electricity/ Wood/ others specify.

(vii) Do you have vehicle:  Two wheeler/  Auto/  Car/ Any other vehicle.

(viii) Source of Income. 20,000/-

5. Health Details:

(i) Health issues in family: NO

(ii) Do you have Arogyasri Card:  Yes/ No

6. Are you engaging in any agricultural activities Yes/No If yes how you are marketing your

Agricultural products

7. Are you a member of any self help group Yes/No If yes name the activities of SHG —

8. Do have a bank account Yes/No if yes how long you have been maintaining.

9. Are you using internet banking / Mobile Banking / other banking Services?

10. Do have you any insurance Yes/No If yes specify the name of the insurance policy.

11. Name of the Govt. Schemes received:

NO

Jagananna Vidhya Deevana / Jagananna Vasathi Deevana/ Raithu Bharosa / Any other :

12. Any three problems faced in the village:

Sound

Place:

Nizamabad

Date:

Signature of the Mentor

Signature of the Student

B. Gowri baby

**GOVERNMENT DEGREE COLLEGE (MEN), SRIKAKULAM**

Name of the Student : B. Gowrikuba Registration No: 222200/66010

Semester / Year/ Course/Group: Semester - II Sem B.COM(C.A)/ 2022-23/ E.M

Name of the Guide/Mentor: R. Srinivasan

Community Social Service Project :: Socio-Economic Survey

1. a) Address of the Family: Nizamabad b) Name of Head of the Family: G. Pooja

**2. Family Details: (Dependents)**

S.N	Name of the person	Gender	Age	Education	Profession
1)	<u>G. Pooja</u>	<u>F</u>	<u>25</u>	<u>Degree</u>	<u>studying</u>
2)	<u>G. Ramu</u>	<u>M</u>	<u>30</u>	<u>Degree</u>	<u>teacher</u>

3. Social Status details: (i) Caste: (SC/ST/BA-A-B-C-D/OC) BCD (iii) Religion: Hindu

**4. Economic Status details:**

(i) Type of House Building: Own/Rental

(ii) Availability of Agricultural land: Yes/No, If Yes          acres

(iii) Names of crops: NU

(iv) Details of live stock Cattle: Cows Ox Buffaloes Sheep Goats Others

(v) Do you have own toilet: Yes/No

(vi) Type of Cooking fuel used: LPG / Kerosene/ Electricity/ Wood/ others specify.

(vii) Do you have vehicle: Two wheeler/ Auto/ Car/ Any other vehicle.

(viii) Source of Income. 10,000/-

**5. Health Details:**

(i) Health issues in family: NU

(ii) Do you have Arogyasri Card: Yes/No

6. Are you engaging in any agricultural activities Yes/No If yes how you are marketing your Agricultural products         

7. Are you a member of any self help group Yes/No if yes name the activities of SHG         

8. Do have a bank account Yes/No If yes how long you have been maintaining         

9. Are you using internet banking / Mobile Banking / other banking Services?

10. Do have you any insurance Yes/No If yes specify the name of the insurance policy         

11. Name of the Govt. Schemes received: NU

Jagananna Vidhya Deevana / Jagananna Vasathi Deevana/ Raithu Bharosa / Any other :

12. Any three problems faced in the village: water, Prakh

Place: Nizamabad

Date:          Signature of the Mentor

B. Gowrikuba  
Signature of the Student

**GOVERNMENT DEGREE COLLEGE (MEN), SRIKAKULAM**

Name of the Student

: T. Gowribabu

Registration No:

2222001066010

Semester / Year/ Course/Group: Semester - II Sem B.COM(C.A)/ 2022-23/ E.M

Name of the Guide/Mentor:

R. Srinivasrao

Community Social Service Project :: Socio-Economic Survey

1. a) Address of the Family:

Nizamabad

b) Name of Head of the Family:

B. Pushpa

2. Family Details: (Dependents)

S.N	Name of the person	Gender	Age	Education	Profession
1)	B. Pushpa	f	30	Inter	Housewife

3. Social Status details: (i) Caste:

(SC/ ST/BA-A-B-C-D/OC)

BCD

(iii) Religion:

Hindu

4. Economic Status details:

(i) Type of House Building: Own/Rental

(ii) Availability of Agricultural land: Yes/No, If Yes

acres

(iii) Names of crops: NO

(iv) Details of live stock Cattle: Cows Ox Buffaloes Sheep Goats Others

(v) Do you have own toilet: Yes/No

(vi) Type of Cooking fuel used: LPG / Kerosene/ Electricity/ Wood/ others specify.

(vii) Do you have vehicle: Two Wheeler/ Auto/ Car/ Any other vehicle.

(viii) Source of income. 10-000/-

5. Health Details:

(i) Health issues in family: NO

(ii) Do you have Arogyasri Card: Yes/No

6. Are you engaging in any agricultural activities Yes/No If yes how you are marketing your Agricultural products

7. Are you a member of any self help group Yes/No If yes name the activities of SHG

8. Do have a bank account Yes/No If yes how long you have been maintaining.

9. Are you using Internet banking / Mobile Banking / other banking Services?

10. Do have you any insurance Yes/No If yes specify the name of the insurance policy.

11. Name of the Govt. Schemes received: NO

Jagananna Vidhya Deevena / Jagananna Vasathi Deevena/ Raithu Bharosa / Any other :

12. Any three problems faced in the village: water pollution

Place:

Nizamabad

Date:

Signature of the Mentor

Signature of the Student

T. Gowribabu

**GOVERNMENT DEGREE COLLEGE (MEN), SRIKAKULAM**

Name of the Student

B. Gowribabu

Registration No:

2222001066010

Semester / Year/ Course/Group: Semester - II Sem B.COM(C.A)/ 2022-23/ E.M

Name of the Guide/Mentor:

R. Srinivasulu

**Community Social Service Project :: Socio-Economic Survey**

1. a) Address of the Family:

Nizamabad

b) Name of Head of the Family:

T. Suresh

**2. Family Details: (Dependents)**

S.N	Name of the person	Gender	Age	Education	Profession
1)	T. Suresh	m	40	Degree	Army
2)	T. Sravani	f	30	P.g	Teacher

3. Social Status details: (i) Caste:

(SC/ ST/BA-A-B-C-D/OC)

BC-D

(iii) Religion:

Hindu

**4. Economic Status details:**

(i) Type of House Building:  Own/  Rental

(ii) Availability of Agricultural land: Yes/No, If Yes \_\_\_\_\_ acres

(iii) Names of crops: NO

(iv) Details of live stock Cattle:  Cows  Ox  Buffaloes  Sheep  Goats  Others

(v) Do you have own toilet:  Yes/  No

(vi) Type of Cooking fuel used:  LPG /  Kerosene/  Electricity/  Wood/ others specify.

(vii) Do you have vehicle:  Two wheeler/  Auto/  Car/  Any other vehicle.

(viii) Source of Income. 80,000/-

**5. Health Details:**

(i) Health issues in family:  No

(ii) Do you have Arogyasri Card: Yes/No

6. Are you engaging in any agricultural activities Yes/No If yes how you are marketing your Agricultural products

7. Are you a member of any self help group Yes/No If yes name the activities of SHG

8. Do have a bank account Yes/No if yes how long you have been maintaining.

9. Are you using internet banking / Mobile Banking / other banking Services?

10. Do have you any insurance Yes/No if yes specify the name of the Insurance policy.

11. Name of the Govt. Schemes received: NO

Jagananna Vidhya Deevena / Jagananna Vasathi Deevena/ Raithu Bharosa / Any other :

12. Any three problems faced in the village: NO

Place:

Nizamabad

Date:

Signature of the Mentor

B. Gowribabu  
Signature of the Student

**GOVERNMENT DEGREE COLLEGE (MEN), SRIKAKULAM**

Name of the Student: B. Gowri Babu Registration No: 22220010600

Semester / Year/ Course/Group: Semester - II Sem B.COM(C.A)/ 2022-23/ E.M

Name of the Guide/Mentor: R. Srinivasa Rao

Community Social Service Project :: Socio-Economic Survey

1. a) Address of the Family: Nizamabad b) Name of Head of the Family: B. Gowri Babu

2. Family Details: (Dependents)

S.N	Name of the person	Gender	Age	Education	Profession
1)	B. Gowri Babu	♂ m	25	Degree	Company
2)	B. Sravani	♀ f	22	P.g	Soft ware

3. Social Status details: (i) Caste: (SC/ST/BA-A-B-C-D/OC) BCD (iii) Religion: Hindu

4. Economic Status details:

(i) Type of House Building: Own/Rental

(ii) Availability of Agricultural land: Yes/No, If Yes acres 2 acres

(iii) Names of crops: Sugarcane

(iv) Details of live stock Cattle: Cows  Ox  Buffaloes  Sheep  Goats  Others

(v) Do you have own toilet: Yes/No

(vi) Type of Cooking fuel used: LPG / Kerosene/ Electricity/ Wood/ others specify.

(vii) Do you have vehicle: Two wheeler/ Auto/ Car/ Any other vehicle.

(viii) Source of Income: 80,000/-

5. Health Details:

(i) Health Issues in family: NO

(ii) Do you have Arogyasri Card: Yes/No

6. Are you engaging in any agricultural activities Yes/No If yes how you are marketing your Agricultural products -

7. Are you a member of any self help group Yes/No If yes name the activities of SHG ---

8. Do have a bank account Yes/No If yes how long you have been maintaining.

9. Are you using internet banking / Mobile Banking / other banking Services?

10. Do have you any insurance Yes/No if yes specify the name of the Insurance policy.

11. Name of the Govt. Schemes received: NO

Jagananna Vidhya Deevana / Jagananna Vasathi Deevana/ Raithu Bharosa / Any other :

12. Any three problems faced in the village: water pollution

Place: Nizamabad

Date:

Signature of the Mentor

B. Gowri Babu  
Signature of the Student

**GOVERNMENT DEGREE COLLEGE (MEN), SRIKAKULAM**

Name of the Student

B. Gowrishankar

Registration No:

222200166010

Semester / Year/ Course/Group: Semester - II Sem B.COM(C.A)/ 2022-23/ E.M

Name of the Guide/Mentor:

R. Srinivasrao

Community Social Service Project :: Socio-Economic Survey

1. a) Address of the Family:

Nizamabad

b) Name of Head of the Family:

K. APPALARAJU

**2. Family Details: (Dependents)**

S.N	Name of the person	Gender	Age	Education	Profession
1)	K. APPALARAJU	m	22	degree	study
2)	K. Santhi	f	19	inter	study

3. Social Status details: (i) Caste:

(SC/ ST/BA-A-B-C-D/OJ)

BCD

(iii) Religion:

Hindhu

4. Economic Status details:

(i) Type of House Building: Own/Rental

(ii) Availability of Agricultural land: Yes/No, If Yes

acres 2

(iii) Names of crops: Padi

(iv) Details of live stock Cattle: Cows  Ox  Buffaloes  Sheep  Goats  Others

(v) Do you have own toilet: Yes/No

(vi) Type of Cooking fuel used: LPG / Kerosene/ Electricity/Wood/ others specify.

(vii) Do you have vehicle: Two wheeler/ Auto/ Car/ Any other vehicle.

(viii) Source of Income. 20,000/-

5. Health Details:

(i) Health issues in family: NO

(ii) Do you have Arogyasri Card: Yes/No

6. Are you engaging in any agricultural activities Yes/No If yes how you are marketing your Agricultural products

7. Are you a member of any self help group Yes/No If yes name the activities of SHG

8. Do have a bank account Yes/No If yes how long you have been maintaining.

9. Are you using internet banking / Mobile Banking / other banking Services?

10. Do have you any insurance Yes/No if yes specify the name of the insurance policy.

11. Name of the Govt. Schemes received: NO

Jagananna Vidhya Deevena / Jagananna Vasathi Deevena/ Raithu Bharosa / Any other :

12. Any three problems faced in the village: air Pollution

Place: Nizamabad

Date:

Signature of the Mentor

B. Gowrishankar  
Signature of the Student

**GOVERNMENT DEGREE COLLEGE (MEN), SRIKAKULAM**

Name of the Student: T.S. Gowri Lasya Registration No: 222200166010

Semester / Year/ Course/Group: Semester - II Sem B.COM(C.A)/ 2022-23/ E.M

Name of the Guide/Mentor: R. Srinivasare

Community Social Service Project :: Socio-Economic Survey

1. a) Address of the Family: Nizamabad b) Name of Head of the Family: T.S. Santosh

**2. Family Details: (Dependents)**

S.N	Name of the person	Gender	Age	Education	Profession
1)	B. Santosh	m	25	Degree	studying
2)	B. Gayathari	f	20	Degree	studying

3. Social Status details: (i) Caste: BC-D (SC/ ST/BA-A-B-C-D/OC) (iii) Religion: Hindu

**4. Economic Status details:**

(i) Type of House Building: Own / Rental

(ii) Availability of Agricultural land: Yes/No, If Yes 1 acres

(iii) Names of crops: COP - Padi

(iv) Details of live stock Cattle: Cows Ox Buffaloes Sheep Goats Others

(v) Do you have own toilet: Yes/No

(vi) Type of Cooking fuel used: LPG / Kerosene/ Electricity/ Wood/ others specify.

(vii) Do you have vehicle: Two wheeler / Auto/ Car/ Any other vehicle.

(viii) Source of Income: 10,000/-

**5. Health Details:**

(i) Health issues in family: NO

(ii) Do you have Arogyasri Card: Yes/No

6. Are you engaging in any agricultural activities Yes/No If yes how you are marketing your Agricultural products

7. Are you a member of any self help group Yes/No If yes name the activities of SHG

8. Do have a bank account Yes/No If yes how long you have been maintaining.

9. Are you using internet banking / Mobile Banking / other banking Services?

10. Do have you any insurance Yes/No if yes specify the name of the Insurance policy.

11. Name of the Govt. Schemes received: NO

Jagananna Vidhya Deevena / Jagananna Vasathi Deevena/ Raithu Bharosa / Any other :

12. Any three problems faced in the village: air pollution water pollution

Place: Nizamabad

Date: \_\_\_\_\_ Signature of the Mentor

T.S. Gowri Lasya  
Signature of the Student

అంబేద్కర్ జన్మశతాబ్ది సందర్భంగా గ్రామీణులకు సేవలు అందించే ప్రయత్నం



Srikakulam, Andhra Pradesh, India  
GPS Map Camera  
2019-07-10 10:00:00 AM GMT +05:30



Srikakulam, Andhra Pradesh, India  
GPS Map Camera  
2019-07-10 10:00:00 AM GMT +05:30



Srikakulam, Andhra Pradesh, India  
GPS Map Camera  
2019-07-10 10:00:00 AM GMT +05:30



Srikakulam, Andhra Pradesh, India  
GPS Map Camera  
2019-07-10 10:00:00 AM GMT +05:30



Srikakulam, Andhra Pradesh, India  
GPS Map Camera  
2019-07-10 10:00:00 AM GMT +05:30



Srikakulam, Andhra Pradesh, India  
GPS Map Camera  
2019-07-10 10:00:00 AM GMT +05:30



Srikakulam, Andhra Pradesh, India  
GPS Map Camera  
2019-07-10 10:00:00 AM GMT +05:30



Srikakulam, Andhra Pradesh, India  
GPS Map Camera  
2019-07-10 10:00:00 AM GMT +05:30



Srikakulam, Andhra Pradesh, India  
GPS Map Camera  
2019-07-10 10:00:00 AM GMT +05:30





GPS Map Camera  
Bhikshulam, Andhra Pradesh, India  
178, 180, 182 Colony, Bt Rd, Madhav Colony, Bt Road, Bhikshulam, Andhra Pradesh 512207, India  
Lat 16.3146547  
Long 82.8322607  
22104 23 1948 AM GMT +05:30



GPS Map Camera  
Bhikshulam, Andhra Pradesh, India  
178, 180, 182 Colony, Bt Rd, Madhav Colony, Bt Road, Bhikshulam, Andhra Pradesh 512207, India  
Lat 16.3146547  
Long 82.8322607  
22104 23 1948 AM GMT +05:30



GPS Map Camera  
Bhikshulam, Andhra Pradesh, India  
178, 180, 182 Colony, Bt Rd, Madhav Colony, Bt Road, Bhikshulam, Andhra Pradesh 512207, India  
Lat 16.3146547  
Long 82.8322607  
22104 23 1948 AM GMT +05:30



GPS Map Camera  
Bhikshulam, Andhra Pradesh, India  
178, 180, 182 Colony, Bt Road, Bhikshulam, Andhra Pradesh 512207, India  
Lat 16.3146547  
Long 82.8322607  
22104 23 1948 AM GMT +05:30



GPS Map Camera  
Bhikshulam, Andhra Pradesh, India  
178, 180, 182 Colony, Bt Road, Bhikshulam, Andhra Pradesh 512207, India  
Lat 16.3146547  
Long 82.8322607  
22104 23 1948 AM GMT +05:30



GPS Map Camera  
Bhikshulam, Andhra Pradesh, India  
178, 180, 182 Colony, Bt Road, Bhikshulam, Andhra Pradesh 512207, India  
Lat 16.3146547  
Long 82.8322607  
22104 23 1948 AM GMT +05:30



GPS Map Camera  
Bhikshulam, Andhra Pradesh, India  
178, 180, 182 Colony, Bt Rd, Madhav Colony, Bt Road, Bhikshulam, Andhra Pradesh 512207, India  
Lat 16.3146547  
Long 82.8322607  
22104 23 1948 AM GMT +05:30



GPS Map Camera  
Bhikshulam, Andhra Pradesh, India  
178, 180, 182 Colony, Bt Road, Bhikshulam, Andhra Pradesh 512207, India  
Lat 16.3146547  
Long 82.8322607  
22104 23 1948 AM GMT +05:30



GPS Map Camera  
Bhikshulam, Andhra Pradesh, India  
178, 180, 182 Colony, Bt Road, Bhikshulam, Andhra Pradesh 512207, India  
Lat 16.3146547  
Long 82.8322607  
22104 23 1948 AM GMT +05:30